

Tony Wilkinson

Royaume-Uni, Wroxham

Belles and Beaux (Waltzes)

Page artiste : https://www.free-scores.com/partitions_gratuites_tonywilkinson.htm

A propos de la pièce

Titre : Belles and Beaux
[Waltzes]
Compositeur : Rosey (Rosenberg), George
Droit d'auteur : Creative Commons Licence 3.0
Editeur : Wilkinson, Tony
Instrumentation : Piano seul
Style : Romantique
Commentaire : Typeset score.

Tony Wilkinson sur [free-scores.com](https://www.free-scores.com)

- écouter l'audio
- partager votre interprétation
- commenter la partition
- contacter l'artiste

Piano Solo.

George (Rosey) Rosenberg

1864 - 1936

*Belles and Beaux
Waltzes*

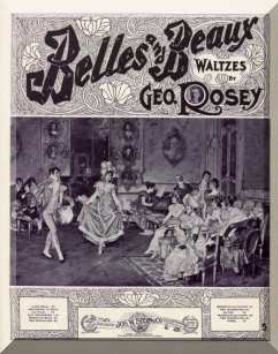

Belles and Beaux

Waltzes

George Rosey
1900

Andante moderato

Piano *P*

5 *8va*

10 (8)

14 *8va*
rit. *trem.* *pp*

Waltz
No. 1 *mf rit. a tempo*

28

37

47

56

64

72

81

91

101 *a tempo*

No. 2

p dolce

3

109

117

mf

125

133

f

141

ff

150

No. 3

p

159

167

175

183

191

199 *(tremolo ad lib.)*

207

215
Coda
p

224

232
p dolce

240
p

248
mf

256
f *ff* *mf rit.* *8va*

264

272

280

288

296

a tempo

304

(tremolo ad lib.)

313

320

327

333

338
