

Raul Romo Soto

Espagne, Vitoria

Totem Rumanus

A propos de l'artiste

Raúl Romo If you want more write to me, romoromix@hotmail.com Spanish saxophonist, composer and producer Rauls electrifying performances can be seen around the globe where he plays alongside DJs in night clubs riffing over popular dance tracks with his Laser adorned SaxRaúl Romo graduated Summa Cum Laude in Jazz Composition at Berklee College of Music in Boston USA He has performed across the globe at many International Music Festivals including Regensburg Germany, Palermo Italy, Vitoria-Gasteiz, Niteroi Brazil, Bruges Belgium, Madrid and performed and recorded with artists such as Winton Marsalis, Dr. John, Prince Phillip Mitchell, Fred Wesley, Dario Nuez and Barbara

Mason.-----Saxofonista, compositor y productor. Ha colaborado en la Grabación de bandas sonoras de películas como Air Bag, Torapia, Dí que sí , 20cm y Reinas .Ha tocado en prestigiosos Festivales de música como el de Regensburg Alemania, Ni... (la suite en ligne)

Sociétaire : SGAE

Page artiste : https://www.free-scores.com/partitions_gratuites_concertbandraulromo.htm

A propos de la pièce

Titre : Totem Rumanus
Compositeur : Romo Soto, Raul
Arrangeur : Romo Soto, Raul
Droit d'auteur : Copyright © Raul Romo Soto
Editeur : Romo Soto, Raul
Instrumentation : Orchestre d'Harmonie
Style : Pop

Raul Romo Soto sur [free-scores.com](https://www.free-scores.com)

Cette partition ne fait pas partie du domaine public. Merci de contacter l'artiste pour toute utilisation hors du cadre privé.

- écouter l'audio
- partager votre interprétation
- commenter la partition
- contacter l'artiste

"Totem Rumanus"

Raul Romo

1-90

Copyright Raul Romo +34 662099027 raulromosax@gmail.com

This page of a musical score for a jazz ensemble includes the following parts and details:

- Fluta 1 C**: Part 1, measure 17.
- Fluta 2 C**: Part 2, measure 17.
- Oboe C**: Part 3, measure 17.
- Clarinet 1 Bb**: Part 4, measure 17.
- Clarinet 2 Bb**: Part 5, measure 17.
- Soprano Bb / Accordion C**: Part 6, measure 17.
- Saxo Alto 1 Bb**: Part 7, measure 17, dynamics *mf*.
- Saxo Alto 2 Bb**: Part 8, measure 17, dynamics *mf*.
- Saxo Alto 3 Bb**: Part 9, measure 17, dynamics *mf*.
- Tenor**: Part 10, measure 17, dynamics *mf*.
- Baritone Bb**: Part 11, measure 17, dynamics *mf*.
- Fagot C**: Part 12, measure 17.
- Trombon 1 C**: Part 13, measure 17, dynamics *mf*.
- Trombon 2 C**: Part 14, measure 17, dynamics *mf*.
- Trombon 3 C**: Part 15, measure 17, dynamics *mf*.
- Trompa 1 F**: Part 16, measure 17.
- Trompa 2 F**: Part 17, measure 17.
- Guitarra**: Part 19, measure 17, chords: Cm, B^b, Cm, D⁷, Cm, B^b, Cm, D⁷, Cm, B^b, Cm, D⁷, Cm, B^b.
- Bajo / Tuba**: Part 20, measure 17, chords: Cm, B^b, Cm, D⁷, Cm, B^b, Cm, D⁷, Cm, B^b, Cm, D⁷, Cm, B^b.
- Batería**: Part 21, measure 17, includes a "STOP" instruction.

This musical score is for a jazz ensemble. The instruments listed on the left are:

- Flauta 1 C
- Flauta 2 C
- Oboe C
- Clarinete 1 Bb
- Clarinete 2 Bb
- Soprano Bb / Acordem C
- Saxo Alto 1 Eb
- Saxo Alto 2 Eb
- Saxo Alto 3 Eb
- Tenore
- Baritone Eb
- Fagot C
- Trombon 1 C
- Trombon 2 C
- Trompa 1 F
- Trompa 2 F
- Piano
- Guitarra
- Bajo / Tuba
- Bateria

41

Flauta 1 C On cue

Flauta 2 C On cue

Oboe C On cue

Clarinete 1 Bb On cue

Clarinete 2 Bb On cue

Soprano Bb / Acordión C On cue

Saxo Alto 1 Bb On cue

Saxo Alto 2 Bb On cue

Saxo Alto 3 Bb On cue

Tenor On cue

Baritone Bb On cue

Fagot C On cue

Trompeta 1 Bb On cue

Trompeta 2 Bb On cue

Trombón 1 C On cue

Trombón 2 C On cue

Trompa 1 F On cue

Trompa 2 F On cue

Piano Cm CR cue 7

Guitarra Cm On cue 7

Bajo / Tuba On cue

Batería On cue

6

"Totem Rumanus"

Raul Romo

Rock

1 ♩ =90

Flauta 1 C

7

f

9

17

7

f

25

33 Solos (Gm Pent : SOL, Sib, DO, RE, FA,) On cue

41

49 *f*

Copyright Raul Romo +34 662099027 raulromosax@gmail.com

"Totem Rumanus"

Raul Romo

Rock

1 ♩ =90

Flauta 2 C

7

f

9

17

7

f

25

33 Solos (Gm Pent : SOL, Sib, DO, RE, FA,) On cue

41

f

49 *f*

Copyright Raul Romo +34 662099027 raulromosax@gmail.com

"Totem Rumanus"

Raul Romo

Rock

1 $\text{♩} = 90$

Oboe C

7

9

17

25

33 Solos (Gm Pent : SOL, Sib, DO, RE, FA,) On cue

41

49 *f*

Copyright Raul Romo +34 662099027 raulromosax@gmail.com

"Totem Rumanus"

Raul Romo

Rock

Clarinete 1 Bb

1 =90

7

9

17

25

33 Solos (Am Pent : LA, DO, RE, MI, SOL,) On cue

41

49

f

Copyright Raul Romo +34 662099027 raulromosax@gmail.com

"Totem Rumanus"

Raul Romo

Rock

Clarinete 2 Bb

1 =90

7

f

9

17

7

f

25

33 Solos (Am Pent : LA, DO, RE, MI, SOL,) On cue

41

f

49

Copyright Raul Romo +34 662099027 raulromosax@gmail.com

"Totem Rumanus"

Raul Romo

Rock

1 $\text{♩} = 90$

Acordeon C

7

f

9

17

7

f

25

33 Solos (Am Pent : LA, DO, RE, MI, SOL,) On cue

41

49 *f*

f

Copyright Raul Romo +34 662099027 raulromosax@gmail.com

"Totem Rumanus"

Raul Romo

Rock

1 =90

Soprano Bb

7

f

9

17

7

f

25

33 Solos (Am Pent : LA, DO, RE, MI, SOL,) On cue

41

f

49

Copyright Raul Romo +34 662099027 raulromosax@gmail.com

"Totem Rumanus"

Raul Romo

Rock

1 ♩ =90

Saxo Alto 1 Eb

7

9

17

25

33 Solos (Em Pent : MI, SOL, LA, SI, RE) On cue

41

49

f

mf

f

Copyright Raul Romo +34 662099027 raulromosax@gmail.com

"Totem Rumanus"

Raul Romo

Rock

1 ♩ =90

Saxo Alto 2 Eb

7

f

9

17

mf

25

33

Solos (Em Pent : MI, SOL, LA, SI, RE)

On cue

41

f

49

Copyright Raul Romo +34 662099027 raulromosax@gmail.com

"Totem Rumanus"

Raul Romo

Rock

1 ♩ = 90

Saxo Alto 3 Eb

Copyright Raul Romo +34 662099027 raulromosax@gmail.com

Rock

"Totem Rumanus"

Raul Romo

1 =90

Tenor

7

9

17

25

33 Solos (Am Pent : LA, DO, RE, MI, SOL,) On cue

41

49

57

65

73

f

mf

f

f

f

f

f

f

Copyright Raul Romo +34 662099027 raulromosax@gmail.com

Rock

"Totem Rumanus"

Raul Romo

1 $\text{♩} = 90$

Baritono Eb

4

mf

9

17

mf

25

33 Solos (Em Pent : MI, SOL, LA, SI, RE) On cue

41

49 *f*

Copyright Raul Romo +34 662099027 raulromosax@gmail.com

"Totem Rumanus"

Rock

Raul Romo

1 ♩ = 90

Fagot C

7

f

9

17

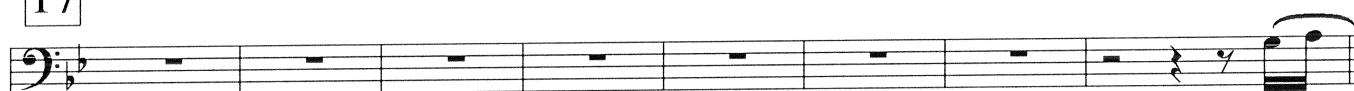

25

33

Solos (Gm Pent : SOL, Sib, DO, RE, FA,)

On cue

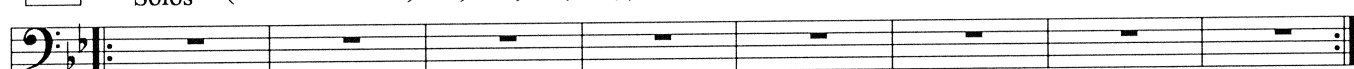

41

49

f

Copyright Raul Romo +34 662099027 raulromosax@gmail.com

Rock

"Totem Rumanus"

Raul Romo

1 =90

Trompeta 1 Bb

7

f

9

17

mf

25

33 Solos (Am Pent : LA, DO, RE, MI, SOL,) On cue

41

f

49

Copyright Raul Romo +34 662099027 raulromosax@gmail.com

Rock

"Totem Rumanus"

Raul Romo

1 =90

8

Trompeta 2 Bb

9

mf

17

mf

25

mf

33

Solos (Am Pent : LA, DO, RE, MI, SOL,)

On cue

41

f

49

mf

Copyright Raul Romo +34 662099027 raulromosax@gmail.com

"Totem Rumanus"

1 $\text{♩} = 90$
4
Trombón 1 C *mf*

9 *mf*

17 *mf*

25 *mf*

33 Solos (Gm Pent : SOL, Sib, DO, RE, FA,) On cue

41 *f*

49 *mf*

Copyright Raul Romo +34 662099027 raulromosax@gmail.com

"Totem Rumanus"

1 ♩ =90

4

Trombón 2 C

9

17

25

33

Solos (Gm Pent : SOL, Sib, DO, RE, FA,)

On cue

41

49

Copyright Raul Romo +34 662099027 raulromosax@gmail.com

Rock

"Totem Rumanus"

Raul Romo

1 $\text{♩} = 90$

Trompa 1 F

7

9 *mf*

17 8

25 *mf*

33 Solos (Dm Pent : RE, FA, SOL, LA, DO) On cue

41 *f*

49 *mf*

Copyright Raul Romo +34 662099027 raulromosax@gmail.com

Rock

"Totem Rumanus"

Raul Romo

1 $\text{♩} = 90$

Trompa 2 F

7

f

9

mf

17

25

mf

33 Solos (Dm Pent : RE, FA, SOL, LA, DO) On cue

41

f

49

mf

Copyright Raul Romo +34 662099027 raulromosax@gmail.com

Rock

"Totem Rumanus"

Raul Romo

1 $\text{♩} = 90$

Piano

9 *mf* Gm B^b Cm D⁷ Gm B^b Cm D⁷ Gm B^b Cm D⁷ Gm B^b Cm D⁷ Gm B^b Cm D⁷

(* TACET LEFT HAND, IF ELECTRIC BASS AVAILABLE)

17 Gm B^b Cm D⁷ Gm B^b Cm D⁷ Gm B^b Cm D⁷ Gm B^b Cm D⁷ Gm B^b Cm D⁷

25 *mf* Gm B^b Cm D⁷ Gm B^b Cm D⁷ Gm B^b Cm D⁷ Gm B^b Cm D⁷ Gm B^b Cm D⁷

33 Solos (Gm Pent : SOL, Sib, DO, RE, FA,) On cue

mp Gm B^b Cm D⁷ Gm B^b Cm D⁷ Gm B^b Cm D⁷ Gm B^b Cm D⁷ Gm B^b Cm D⁷

41 *f* Gm B^b Cm D⁷ Gm B^b Cm D⁷ Gm B^b Cm D⁷ Gm B^b Cm D⁷ Gm B^b Cm D⁷

49 *mf* Gm B^b Cm D⁷

50 *f* Gm B^b Cm D⁷ Gm B^b Cm D⁷ Gm B^b Cm D⁷ Gm B^b Cm D⁷ Gm B^b Cm D⁷ Gm

7911

Copyright Raul Romo +34 662099027 raulromosax@gmail.com

"Totem Rumanus"

Raul Romo

1 $\text{♩} = 90$

Guitarra

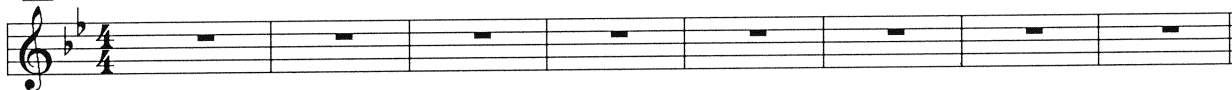

9

mf

Gm B^b Cm D⁷ Gm B^b Cm D⁷ Gm B^b Cm D⁷ Gm B^b Cm D⁷

17

Gm B^b Cm D⁷ Gm B^b Cm D⁷ Gm B^b Cm D⁷ Gm B^b Cm D⁷

25

mf

Gm B^b Cm D⁷ Gm B^b Cm D⁷ Gm B^b Cm D⁷ Gm B^b Cm D⁷

33

Solos (Gm Pent : SOL, Sib, DO, RE, FA,) On cue

mp

Gm B^b Cm D⁷ Gm B^b Cm D⁷ Gm B^b Cm D⁷ Gm B^b Cm D⁷

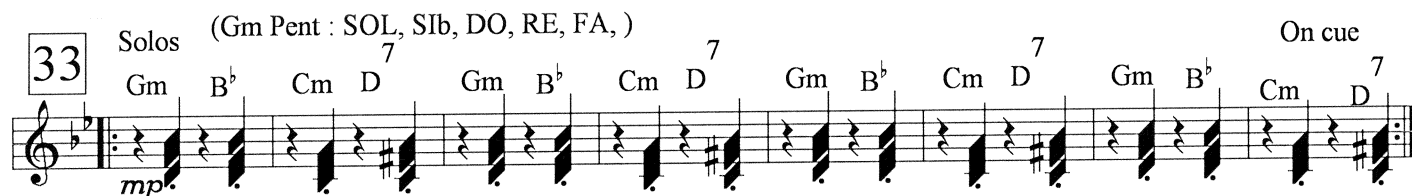

41

f

Gm Gm Gm Gm

49

mf

Gm B^b Cm D⁷ Gm B^b Cm D⁷ Gm B^b Cm D⁷

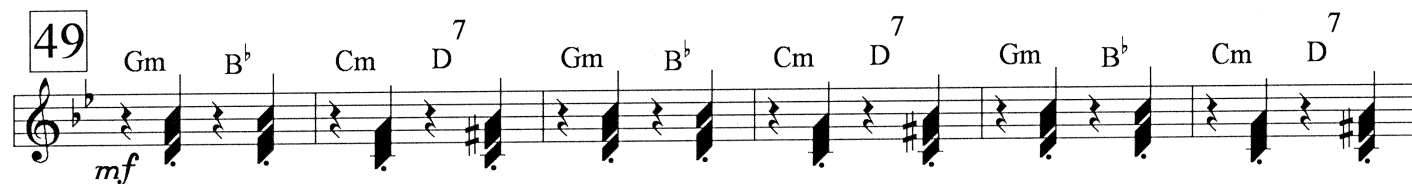

Gm B^b Cm D⁷ Gm

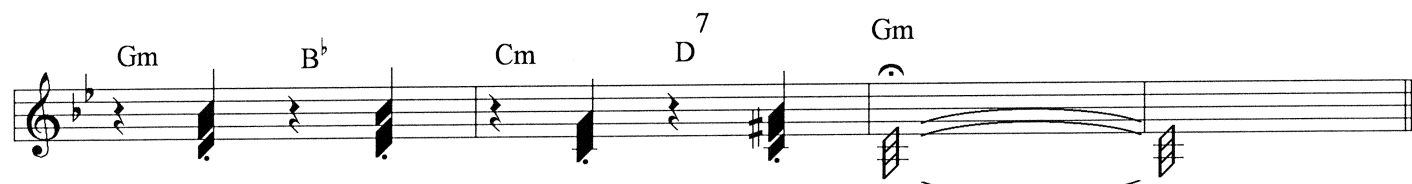

Copyright Raul Romo +34 662099027 raulromosax@gmail.com

"Totem Rumanus"

Raul Romo

Rock

1 ♩ = 90

Bajo / Tuba

mf

A 9

B 17

A 25

33 Solos

On cue

B 41 mp

A 49 f

Copyright Raul Romo +34 662099027 raulromosax@gmail.com

"Totem Rumanus"

Raul Romo

Rock 1 ♩ = 90

Batería

4

Open

Open

9 HI-HAT *mf*

17 RIDE

25 HI-HAT

33 Solos RIDE *mp*

41

49 HI-HAT *f*

Fill.

STOP

STOP

On cue

p

Copyright Raul Romo +34 662099027 raulromosax@gmail.com