

Robson dos Santos

Compositeur

Brésil, Belo Horizonte

A propos de l'artiste

Je Robson dos Santos aime faire des courts métrages comme une extension de mon travail en tant que compositeur de musique expérimentale.

La musique est une entité spirituelle, qui pénètre positivement personnes affinités harmoniques, sensible au phénomène au moyen d'ondes sonores qui capte l'âme, matérialisées dans le corps de réception, vibrations, sentir. Par Robson dos Santos brésilien compositeur de musique classique contemporaine.

Site Internet: <http://www.youtube.com/user/brazilianshorfilm>

A propos de la pièce

Titre: PICTURE OF DEATH?!
[brazilian contemporary classic music]

Compositeur: Robson dos Santos

Licence: Copyright © dos Santos Robson

Instrumentation: Tout instrument

Style: Contemporain

Commentaire: C'est comme un film (cinéma) de la nouvelle bande sonore de musique classique contemporaine accomplis dans le monde par le compositeur brésilien. Veuillez, écouter de la musique à ma voix féminine, flûte, hautbois, alto, violoncelle et piano, appelé: Image de la mort?! A. La mort?! B Gravitant C Vallée des Âmes D Rencontre avec le Créateur E Retour

Robson dos Santos sur [free-scores.com](http://www.free-scores.com)

http://www.free-scores.com/partitions_gratuites_robsoncompositor.htm

- Contacter l'artiste
- Commenter cette partition
- Ajouter votre interprétation MP3
- Accès partition et écoute audio avec ce QR Code :

Cette partition ne fait pas partie du domaine public. Merci de contacter l'artiste pour toute utilisation hors du cadre privé.

RETRATOS DA MORTE?!

PICTURES OF DEATH?!

1^o)

A) MORTO ?! - (VELANDO SEU SEPULCRO TOCAVA FLAUTA)

DEATH ?! - (KEEPING VIGIL OF YOUR GRAVE, I PLAYED FLUTE)

FL - VIOLA - CELLO - PIANO

2^o)

B) GRAVITANDO

GRAVITATING

FL - PIANO

3^o)

C) VALE DAS ALMAS

VALLEY OF THE SOULS

M. SOPRANO - OBOÉ - PIANO

4^o)

D) ENCONTRO COM O CRIADOR - (EU TOCO FLAUTA, ELE
TOCA OBOÉ)

ENCOUNTER WITH THE CREATOR - (I PLAY FLUTE, HE
PLAYS OBOE)

FL - OBOÉ

5^o)

E) REGRESSO

RETURN

FL - VL - CL - PIANO - FITA MAGNÉTICA

SOUND EFFECTS
WITH: BABY CRYING
AND POM POM GUNS, WAR
SOUND, BOMBER,
ROBSON DOS SANTOS
BOMBS...

MORTO !!

-velando seu sepulcro tocava flauta-

1º movimento

10) DEATH?! -

(KEEPING VIGIL OF YOUR GRAVE, I PLAYED FLUTE)

ROBSON DOS SANTOS

1993

Marcha Fúnebre

© COPYRIGHT 1993 BY ROBSON DOS SANTOS
AV. HENRIQUE DINIZ, 472 - APTº 402/A
BAIRRO: NOVA CACHOEIRINHA - CEP 31.250.620
BELO HORIZONTE - MINAS GERAIS - BRAZIL

Robson dos Santos

BRAZIL

402/A

© COPYRIGHT 1993 BY ROBSON DOS SANTOS

Av. Henrique Diniz, 472 - apto. 402/A - Bairro Nova Cachoeirinha - CEP 31.250-620 - Belo Horizonte - Minas Gerais - Brasil.

472 ~~NOVA~~

free-scores.com

fl.  fl.

vla.  *mf*

cello  arco *mf*

pno.  *mf*

8vb 

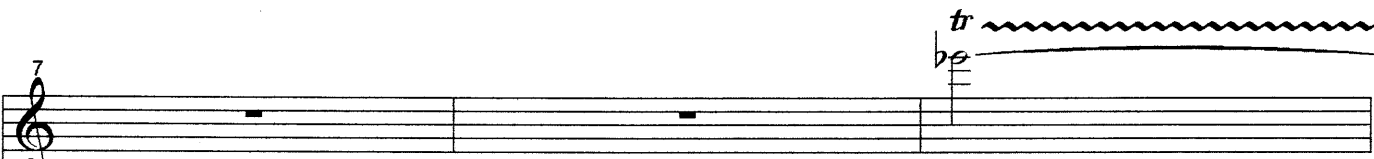
fl.  *tr*

vla.  *mf*

cello 

pno. 

8vb 

free-scores.com

10

fl.

vla.

cello

pno.

8^{va}

13

fl.

vla.

cello

pno.

fl. 16

vla.

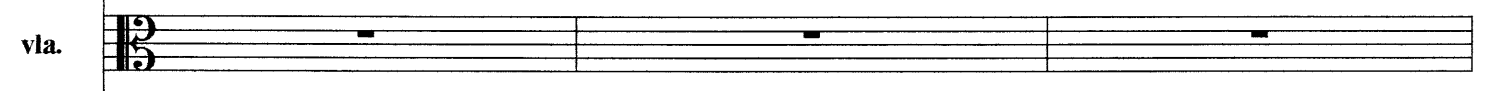

cello

pno.

fl. 19

vla.

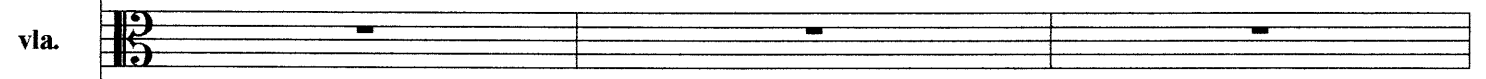

cello

pno.

22

fl.

vla.

cello

pno.

25

fl.

vla.

cello

pno.

28

fl.

vla.

cello

pno.

Gravitando

2° movimento

2.º) GRAVITATING

7

♩ = Lento Gravitando

piano

8va
SEMPRE

imitando sinus

fff pedal sempre

fl.

p

pno.

* gravitando

fl.

mf

pno.

pno.

Vale Das Almas

3º movimento

3.º) VALLEY OF THE SOULS

8

Lento

piano

pedal sempre

voz

oboé

The oboe part for the first system consists of a single staff in treble clef. It contains four whole rests, indicating that the oboe is silent throughout this section.

pno.

voz

oboé

The oboe part for the second system consists of a single staff in treble clef. It contains four whole rests, indicating that the oboe is silent throughout this section.

pno.

10

voz

oboé

pno.

mf

mf

13

voz

oboé

pno.

mf

16

voz

oboé

pno.

mf

19 *gliss.*

voz

oboé

pno.

22

voz

oboé

pno.

25

voz

oboé

pno.

Encontra com O Criador

Eu toco flauta Ele toca oboé

4º movimento

4º) ENCOUNTER WITH THE CREATOR -
(I PLAY FLUTE, HE PLAYS OBOE)

11

Allegro

flauta

mf

oboé

mf

mf

* não rallentar

Regresso

5º movimento

5º) RETURN

12

Tempo de Marcha Militar

flauta

viola

viloncello

piano

fff

-atacar sempre-

fl.

mf

8va

pno.

mf

fl. *8va*

pno. *8va*

fl. *8va*

pno. *8va*

vla. *arco*

pno.

vla.

pno.

19

vla.

pno.

22

cello

arco

pno.

25

cello

pno.

28

cello

rallentando

pno.

rallentando

*** SOUND EFFECTS (TYPE)**
SONS DE EFEITOS (FITA MAGNÉTICA)

PLAY

15

SOUND EFFECTS WITH:
FITA MAGNÉTICA
COM SOM DE:
BABY CRYING
(CHORO DE CRIANÇA)

** SOUND EFFECTS
(TYPE)
WITH BABY CRYING,
WAR, SHOT, DIVE BOMBER,
WORLDWAR, BOMBER,
BOMBER ATTACK, POM POM GUNS,
MACHINE GUNS...*

PLAY

**WAR, TIRO
SHOT
DAY BY DAY**

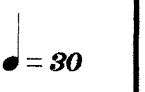

31

cello

pno.

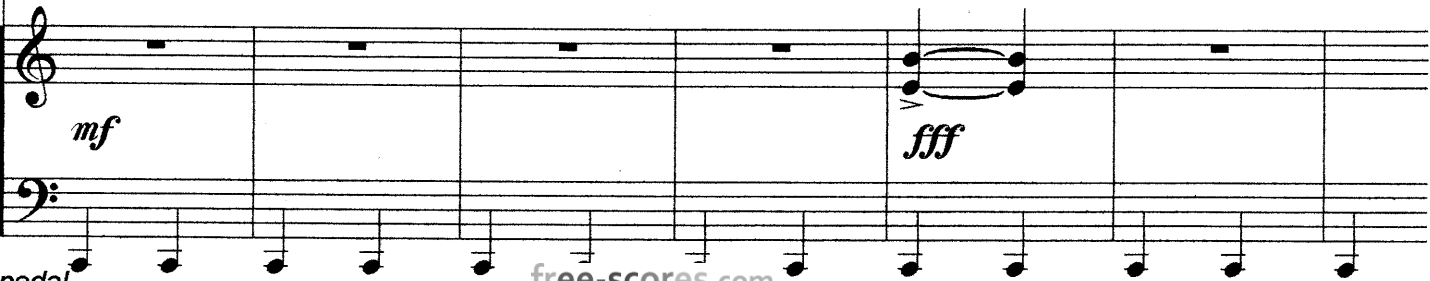

* pedal

Sub

BABY CRYING ~~ENGRAVING WITH:~~ CHORO DE CRIANÇA
CHORO DE RECÉM NASCIDO

RECORD WITH: BABY CRYING BABY CRYING
GRAVAÇÃO COM BABY CRYING CRYING...
RECORD WITH BABY CRYING

GUERRAS WORLDWAR SHOT THANKS
WORLDWAR VIOLÊNCIA COTIDIANO.
DIVE BOMBER ATTACK, WITH POM POM GUNS
BOMBS AND MACHINE GUNS ETC...

STOP

CRIANÇA

BABY

BABY

CRYING

CRIANÇA

CHORO

CHORO DE

CRIANÇA

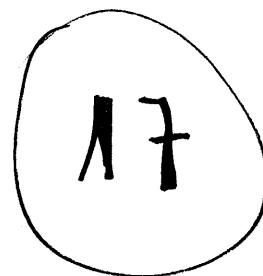

STOP

WAR SHOT

GUERRAS

VIOLÊNCIA

Morto ?!

-velando seu sepulcro tocava flauta-

1º movimento

10) DEATH?!

ROBSON DOS SANTOS
1993

FLUTE

Marcha Fúnebre

flauta

mf

flauta

Gravitando

2º movimento

2º) GRAVITANDO

♩ = Lento Gravitando

flauta

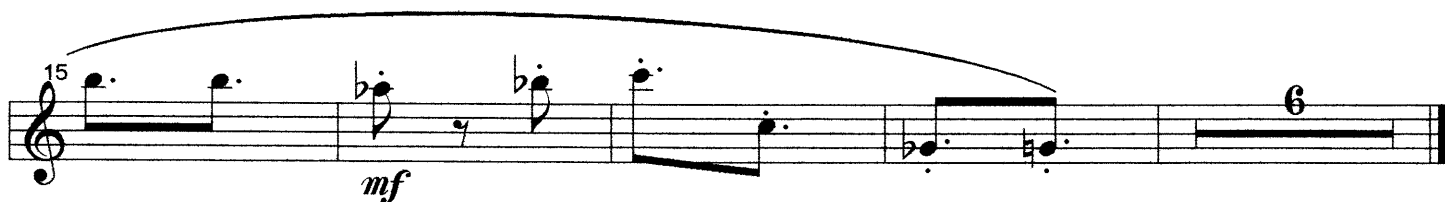
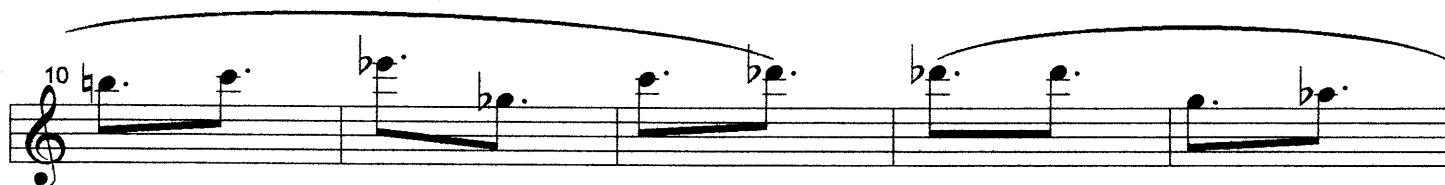
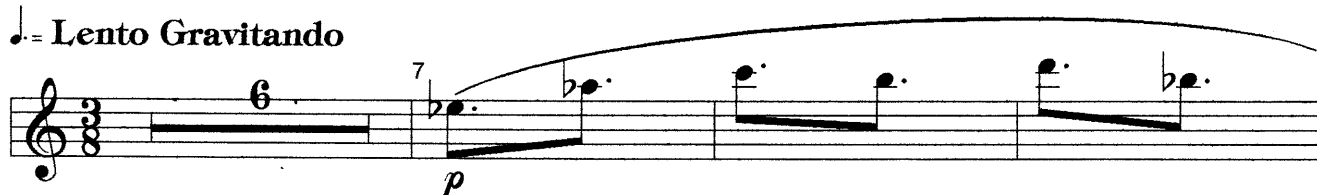

FLUTE

flauta

Encontra com O Criador

Eu toco flauta Ele toca oboé
4º movimento

4º) ENCOUNTER WITH THE CREATOR.
(I PLAY FLUTE , HE PLAYS OBOE)

Allegro

flauta

mf

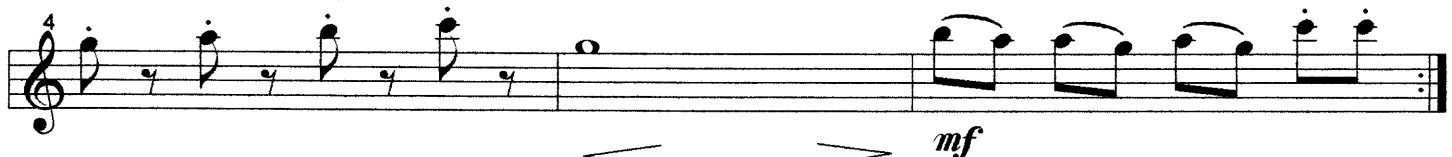

mf

* não rallentar

FLUTE

flauta

Regresso

5º movimento

5:0) RETURN

Tempo de Marcha Militar

flauta

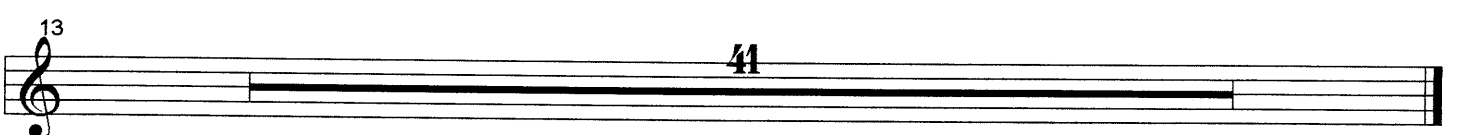
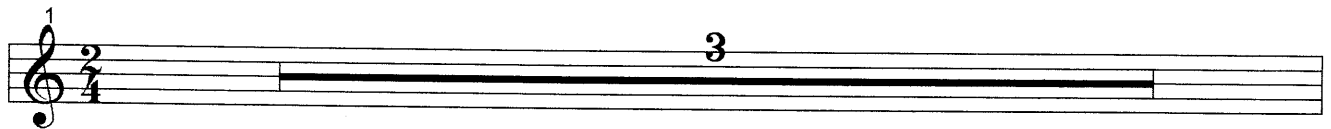

FLUTE

oboé

Vale Das Almas

3º movimento

3º) VALLEY OF THE SOULS

OBOE

Lento

oboé

9 10
mf

13

16 6

oboé

Encontra com O Criador

Eu toco flauta Ele toca oboé

4º movimento

4.º) ENCOUNTER WITH THE CREATOR

Allegro

oboé

mf

mf * não rallentar

OBOE

Morto ?!

-velando seu sepulcro tocava flauta-

1º movimento

10] DEATH?!

ROBSON DOS SANTOS
1993

Marcha Fúnebre

viola

fff

mf

6

11

16

6

6

VIOLA

viola

Regresso

5º movimento

5º) RETURN

Tempo de Marcha Militar

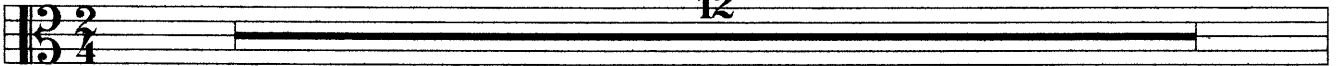
viola 

13 
arco

16 

19 

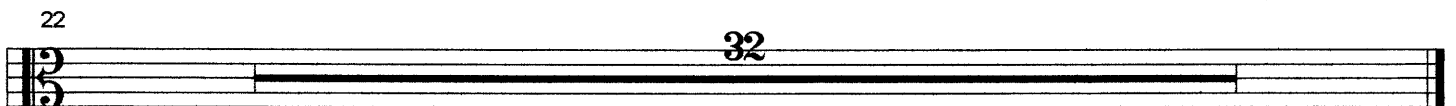
22 

VIOLA

Morto ?!

-velando seu sepulcro tocava flauta-

1º movimento

☹️ DEATH ?!

ROBSON DOS SANTOS
1993

Marcha Fúnebre

violocello

arco
mf

7

12

17

20

25

VIOLOCELLO

Regresso

5º movimento

5º) RETURN

Tempo de Marcha Militar

viloncello

arco

rallentando

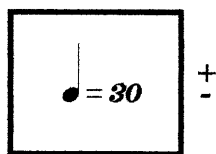

***PLAY
SOUND EFFECTS WITH:
TYPE (FITA MAGNÉTICA)**

*** STOP
SOUND EFFECTS**

diminuindo

VOLONCELLO