Robson dos Santos

Compositeur

Brésil, Belo Horizonte

A propos de l'artiste

Je Robson dos Santos aiment faire des courts métrages comme une extension de mon travail en tant que compositeur de musique expérimentale.

La musique est une entité spirituelle, qui pénètre positivement personnes affinités harmoniques, sensible au phénomène au moyen d'ondes sonores qui capte l'âme, matérialisées dans le corps de réception, vibrations, sentir. Par Robson dos Santos brésilien compositeur de musique classique contemporaine.

Site Internet: http://www.youtube.com/user/brazilianshorfilm

A propos de la pièce

Titre:	HOW MUCH A MELODY IS MISSED? - Pour quatuor à cordes [brazilian contemporary classic musict]
Compositeur:	Robson dos Santos
Licence:	dos Santos Robson © All rights reserved
Style:	Contemporain
Commentaire:	Je Robson dos Santos aiment faire des courts métrages comme une extension de mon travail en tant que compositeur de musique expérimentale.

Robson dos Santos sur free-scores.com

http://www.free-scores.com/partitions_gratuites_robsoncompositor.htm

- Contacter l'artiste
- Commenter cette partition
- Ajouter votre interprétation MP3
- Accès partition et écoute audio avec ce QR Code :

Cette partition ne fait pas partie du domaine public. Merci de contacter l'artiste pour toute utilisation hors du cadre privé.

Quanta Falta Faz Uma Melodia ?

(How Much A Melody Is Missed ?)

To String Orchestra

Robson Dos Santos
2001

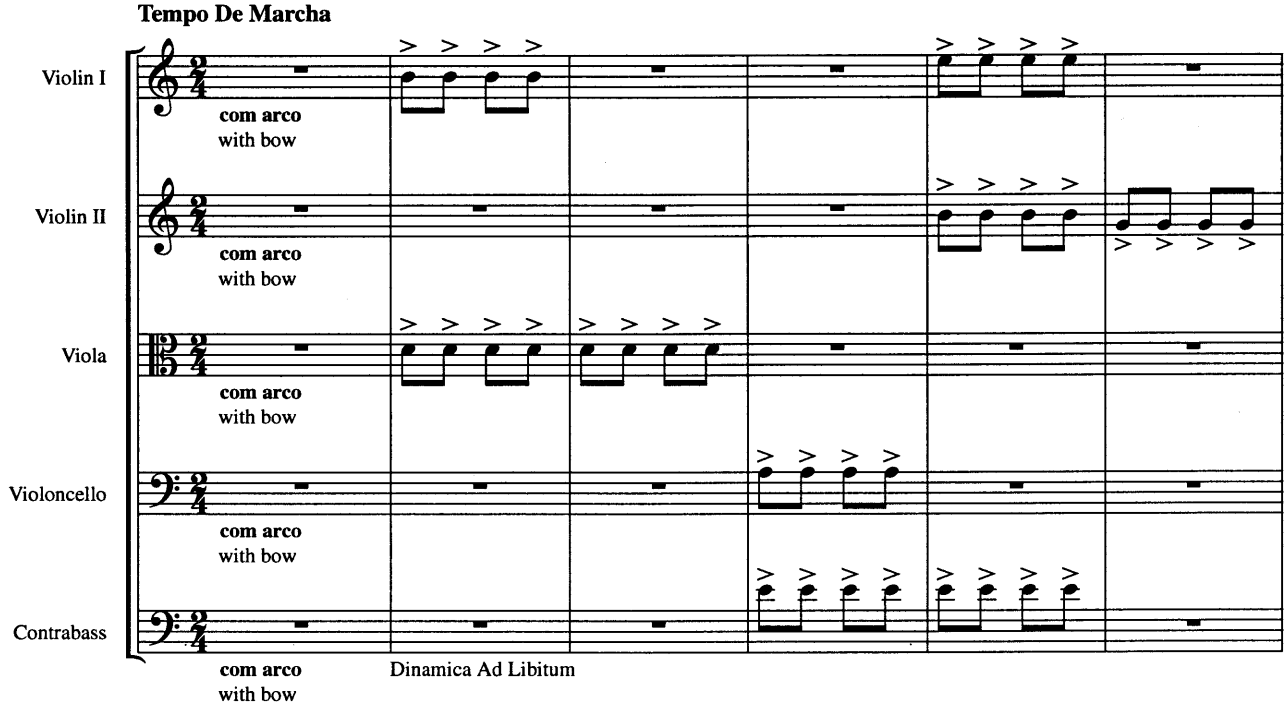

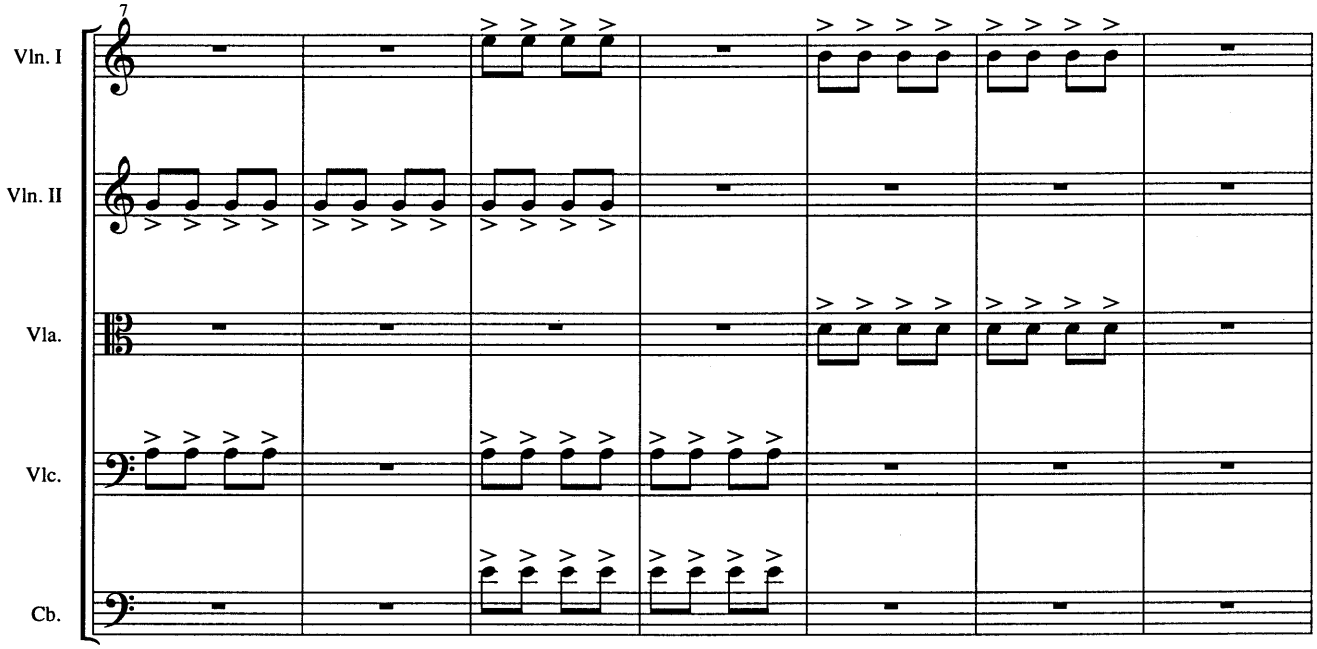

© COPYRIGHT 2001 BY ROBSON DOS SANTOS
Av. Henrique Diniz, 279/B apto. 104 - Bairro Nova Cachoeirinha - CEP 31.250-620 - Belo Horizonte - Minas Gerais - Brasil

free-scores.com

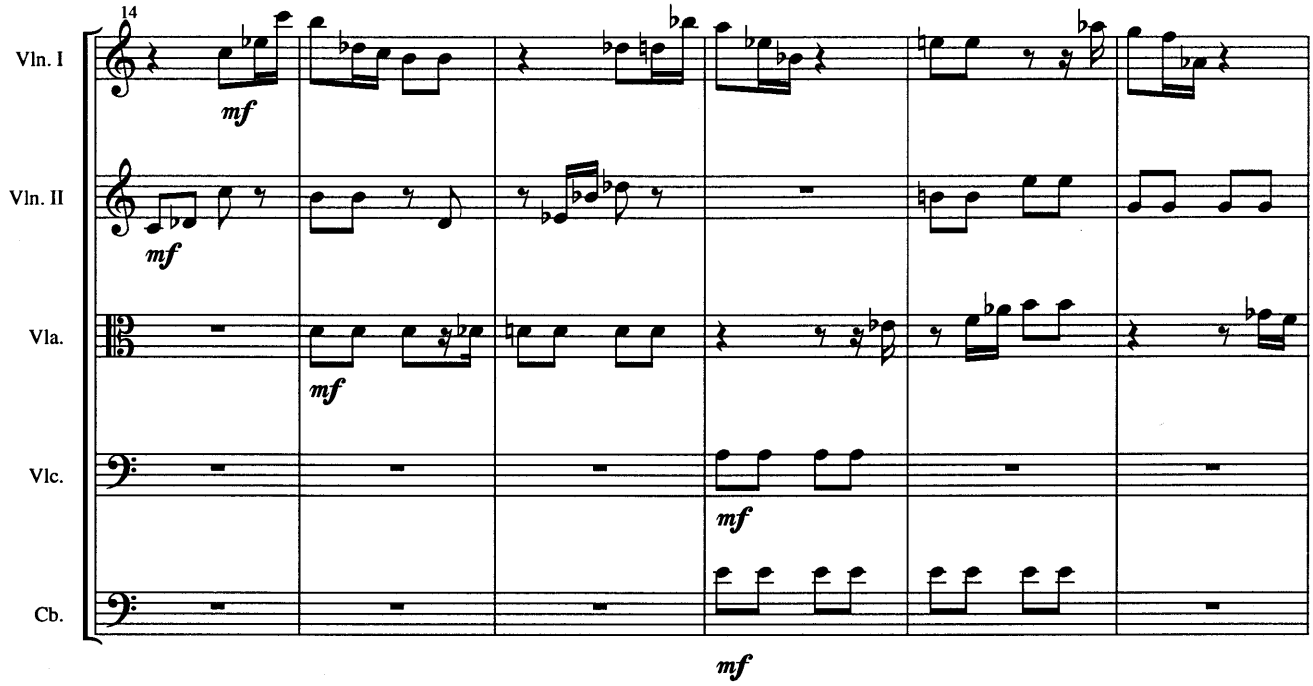

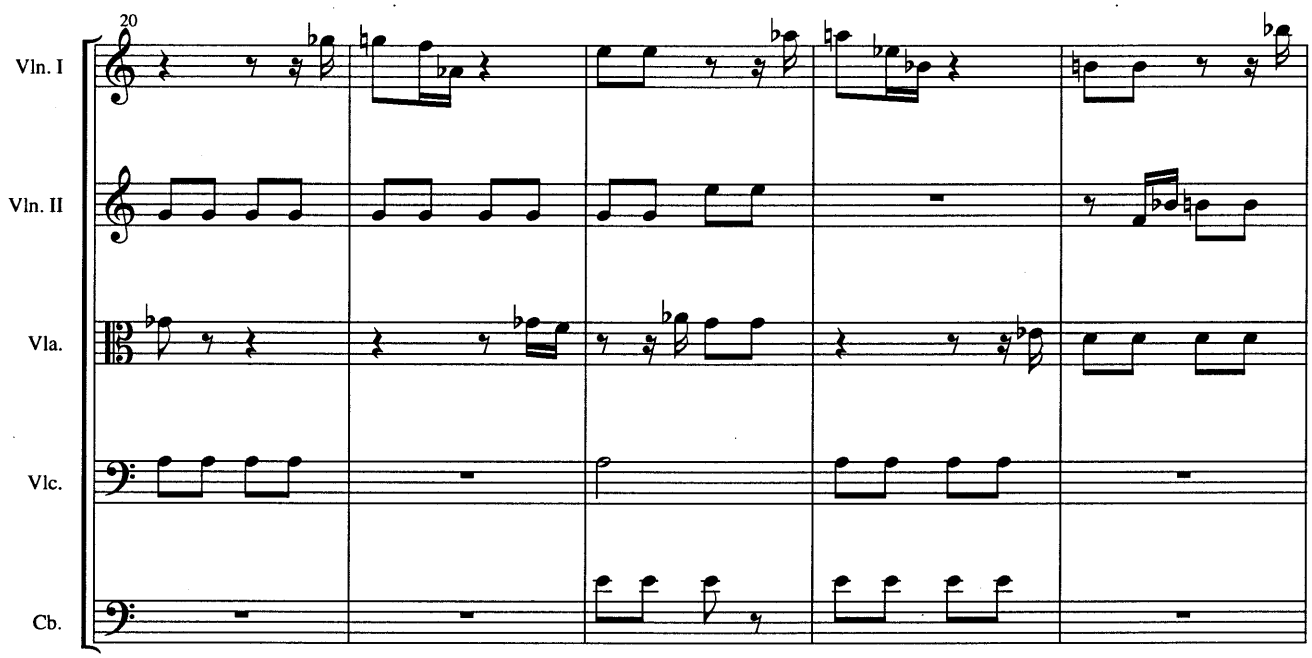

free-scores.com

A

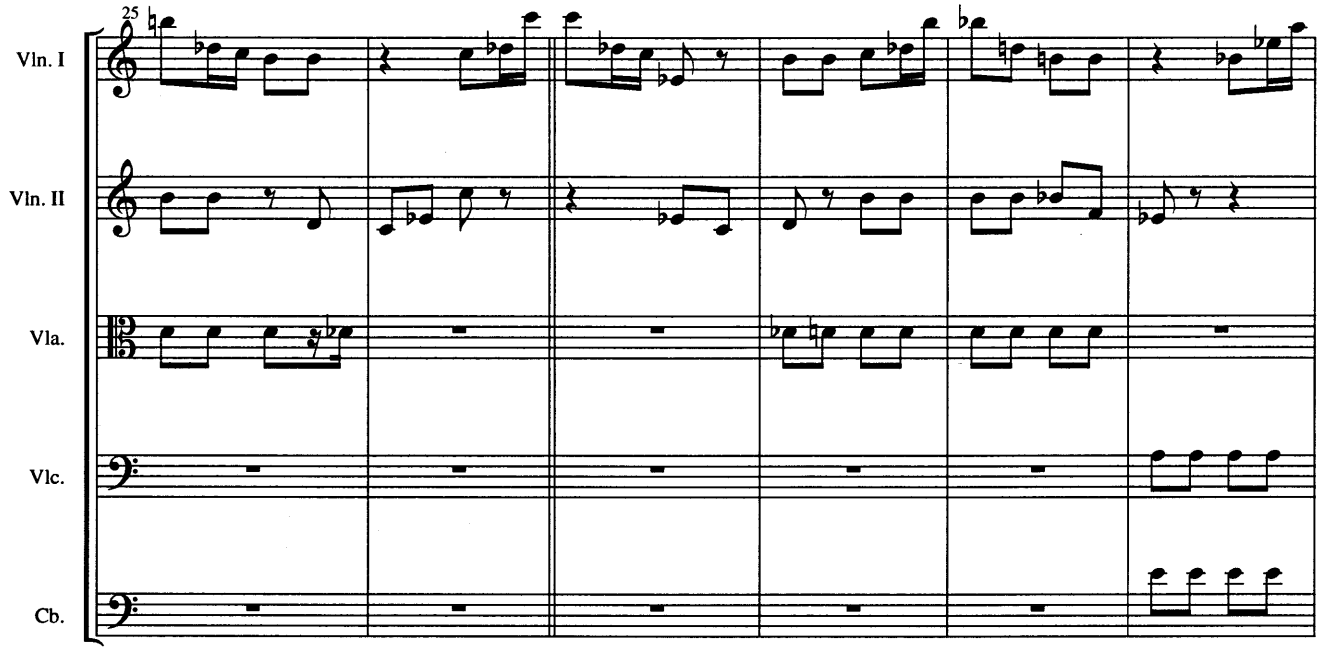

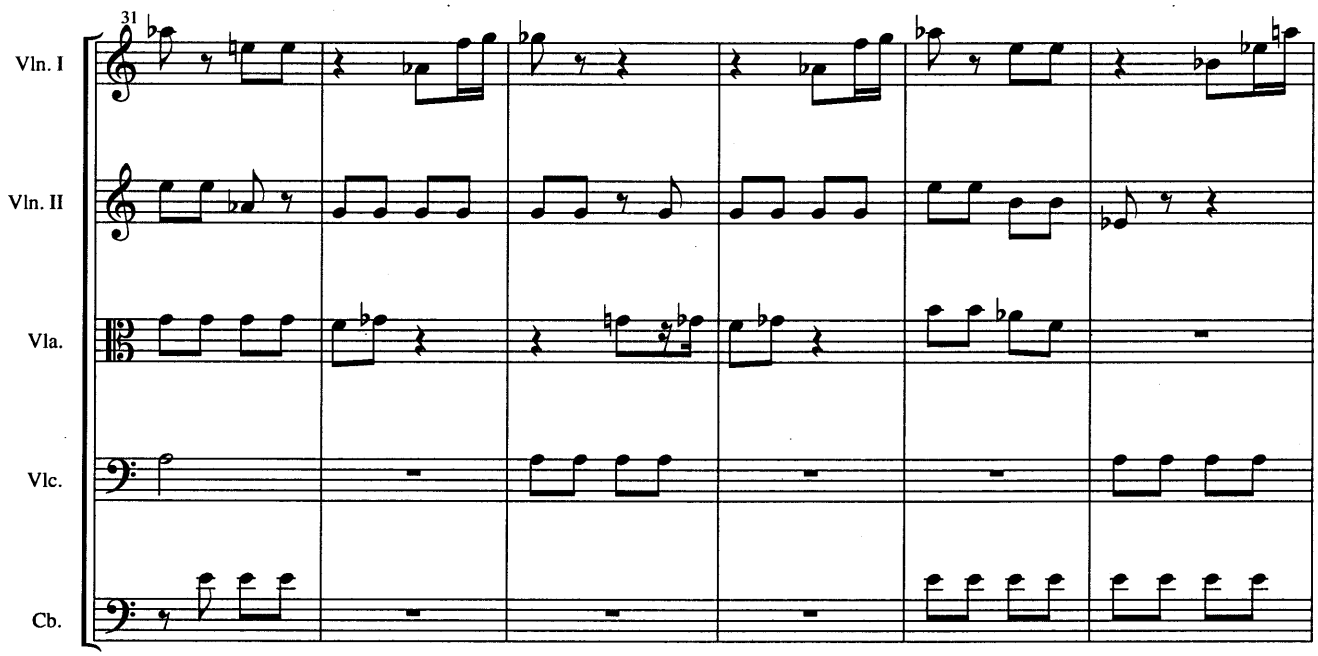

free-scores.com

B

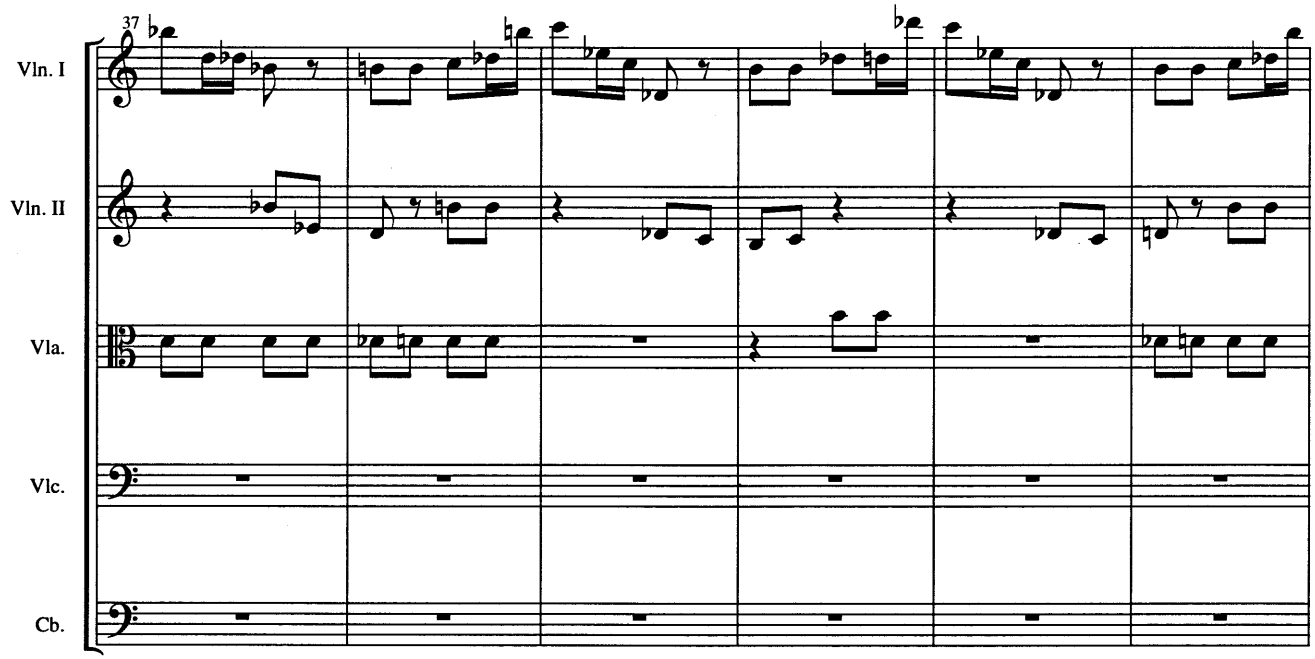

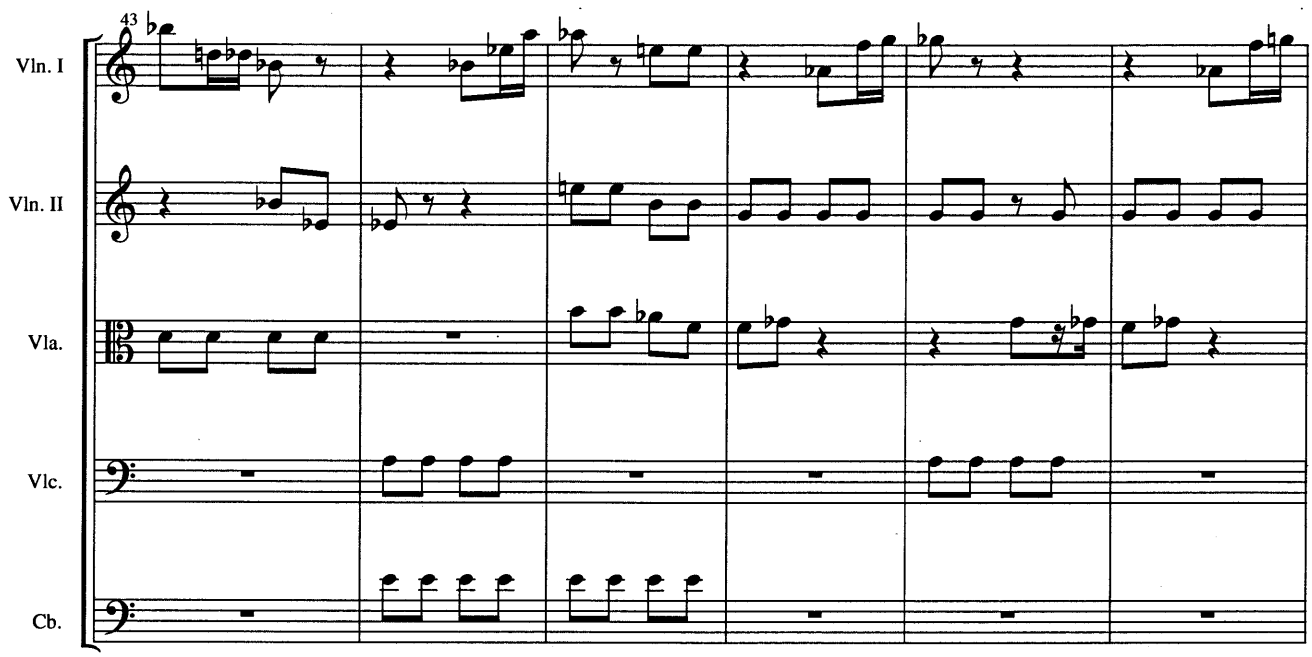

free-scores.com

C

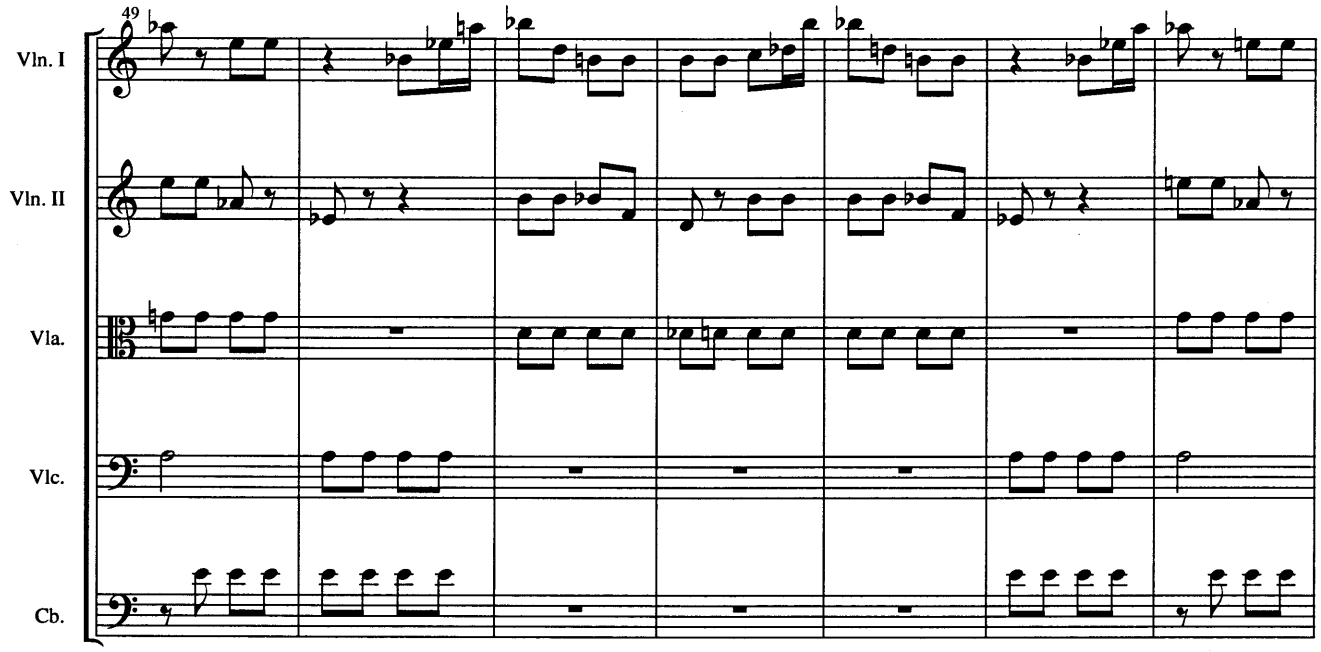

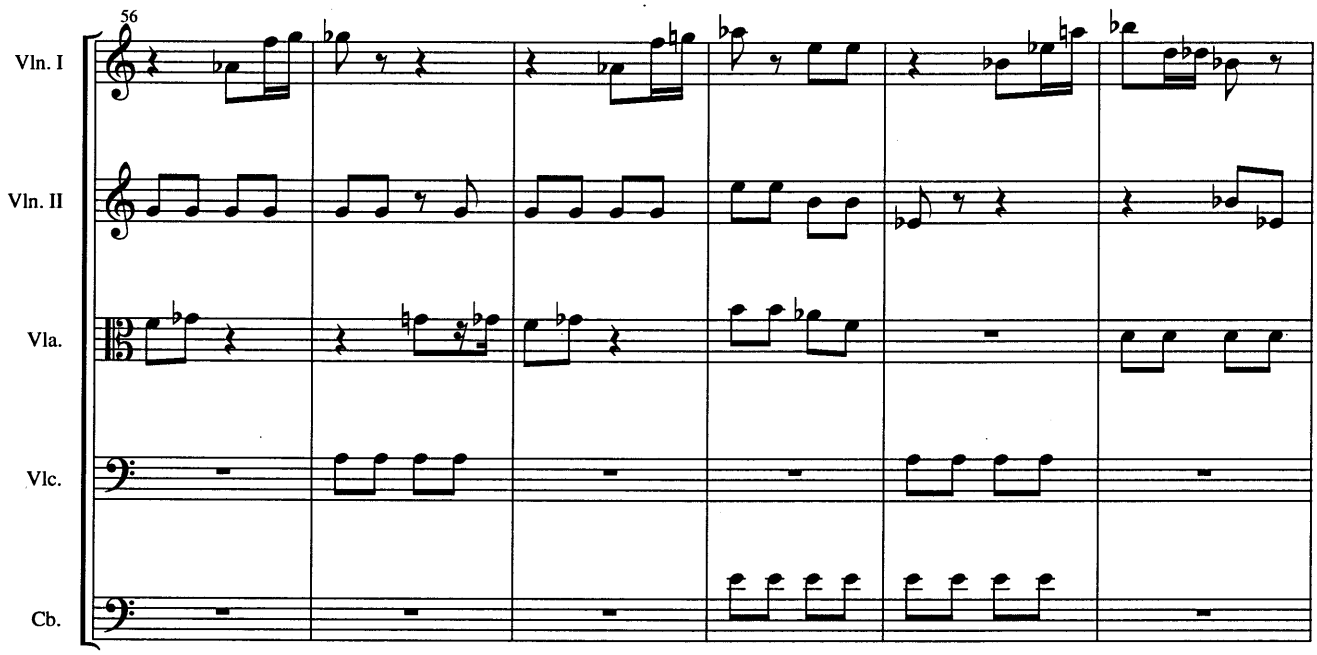

free-scores.com

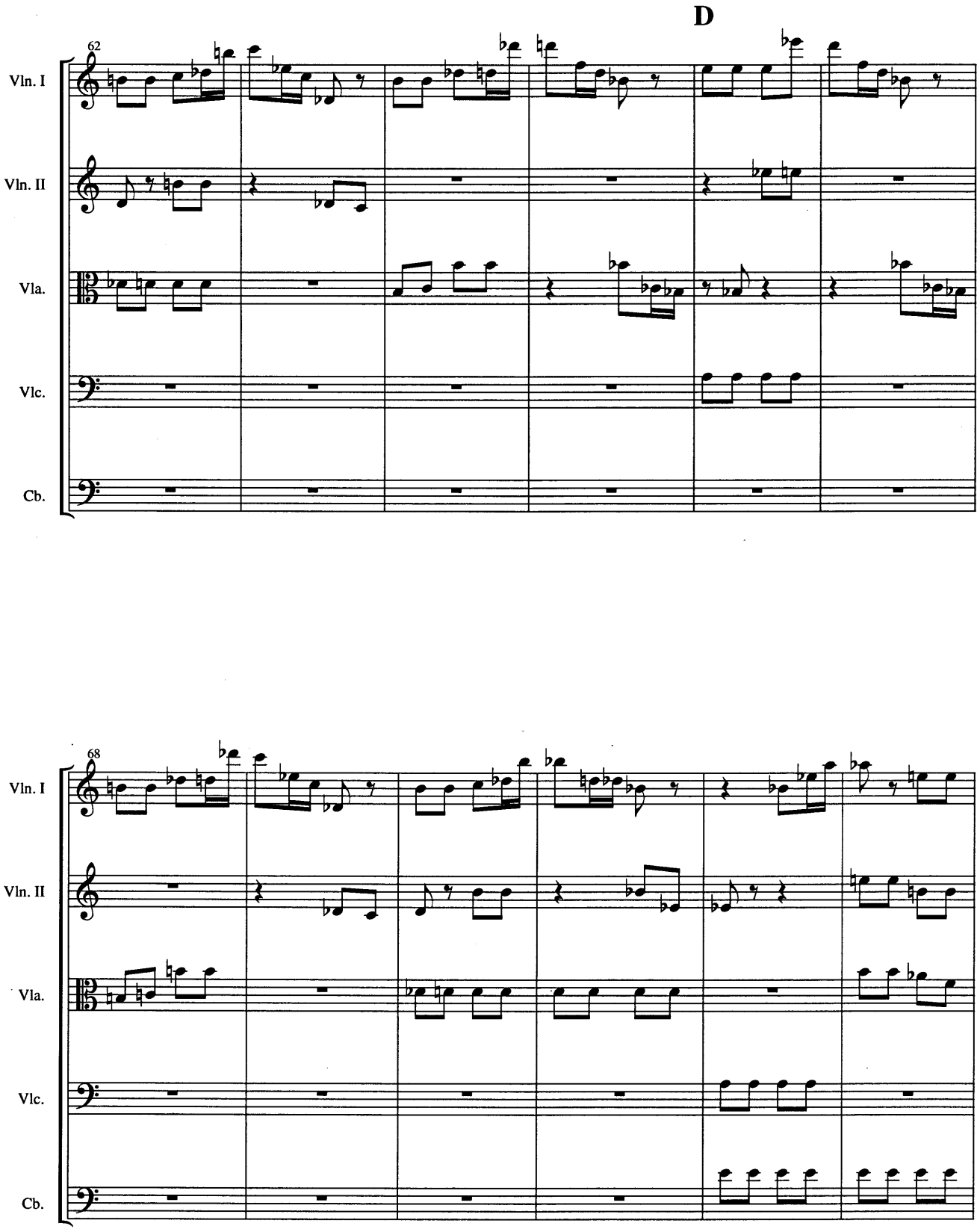

free-scores.com

E

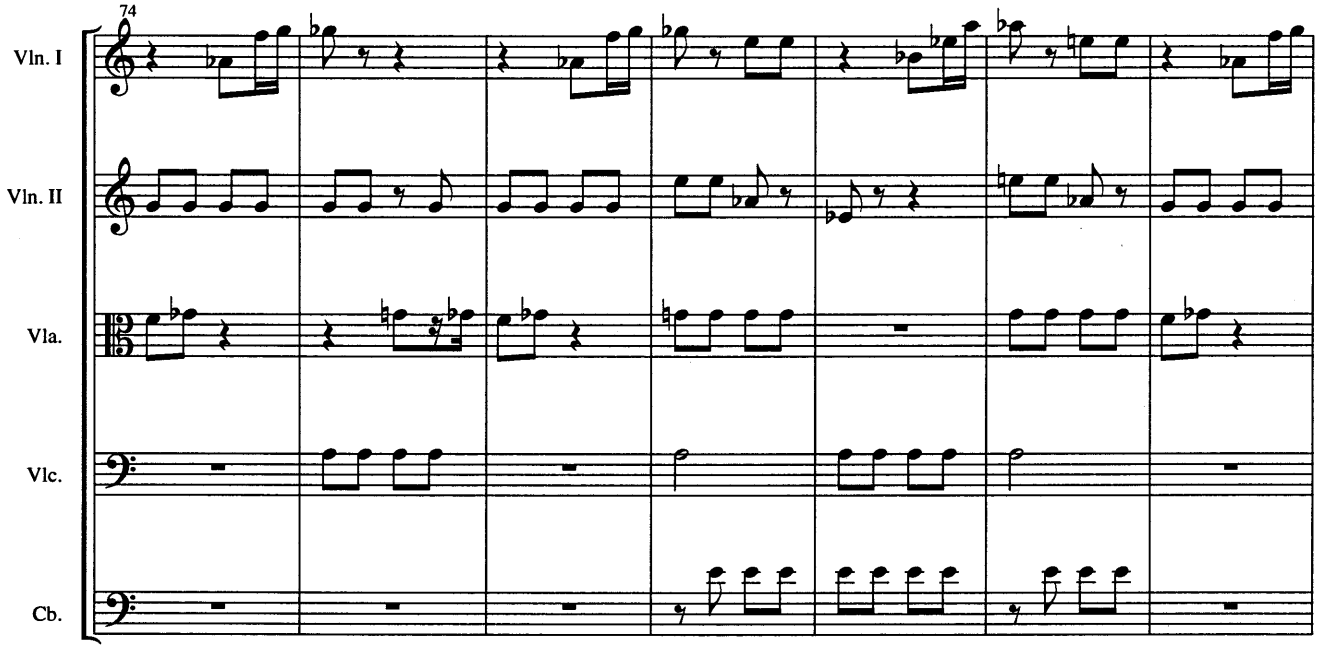

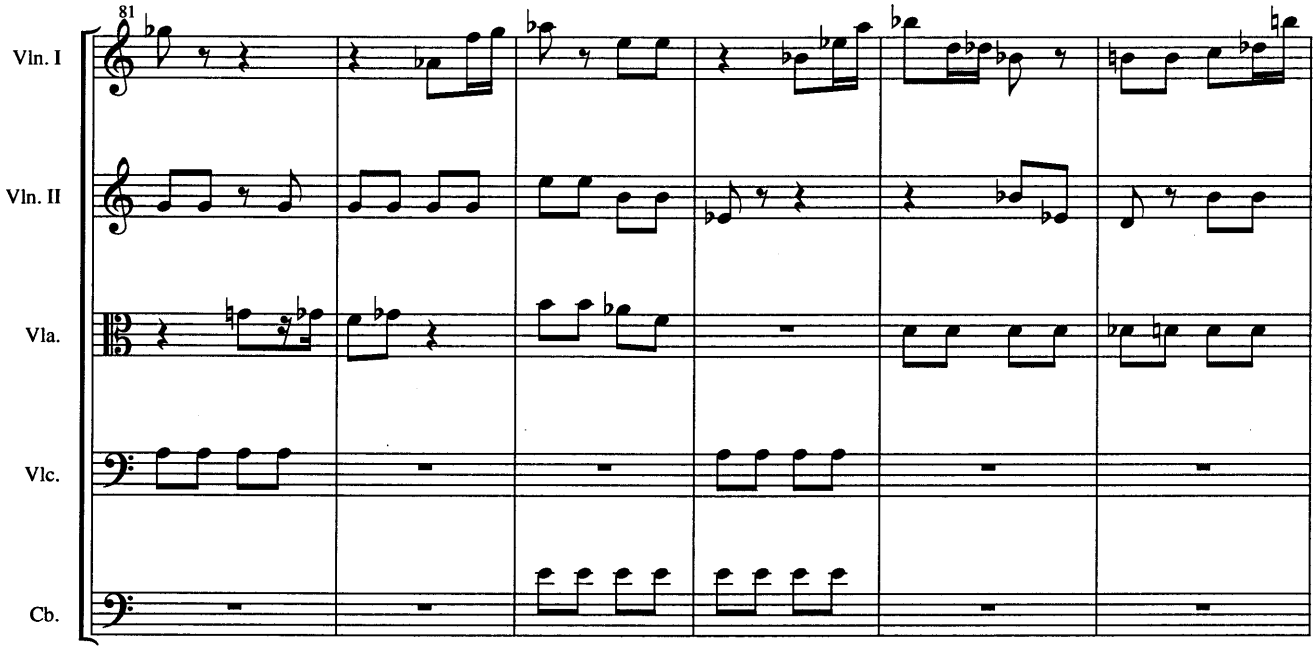

free-scores.com

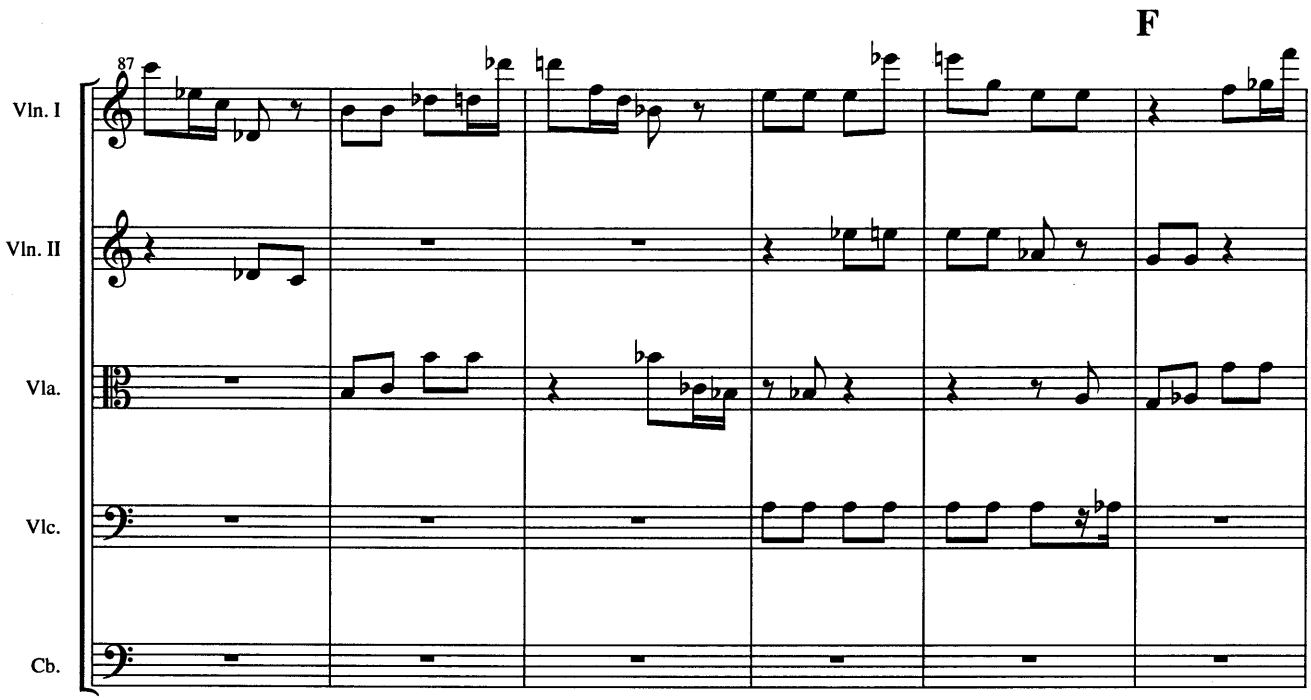

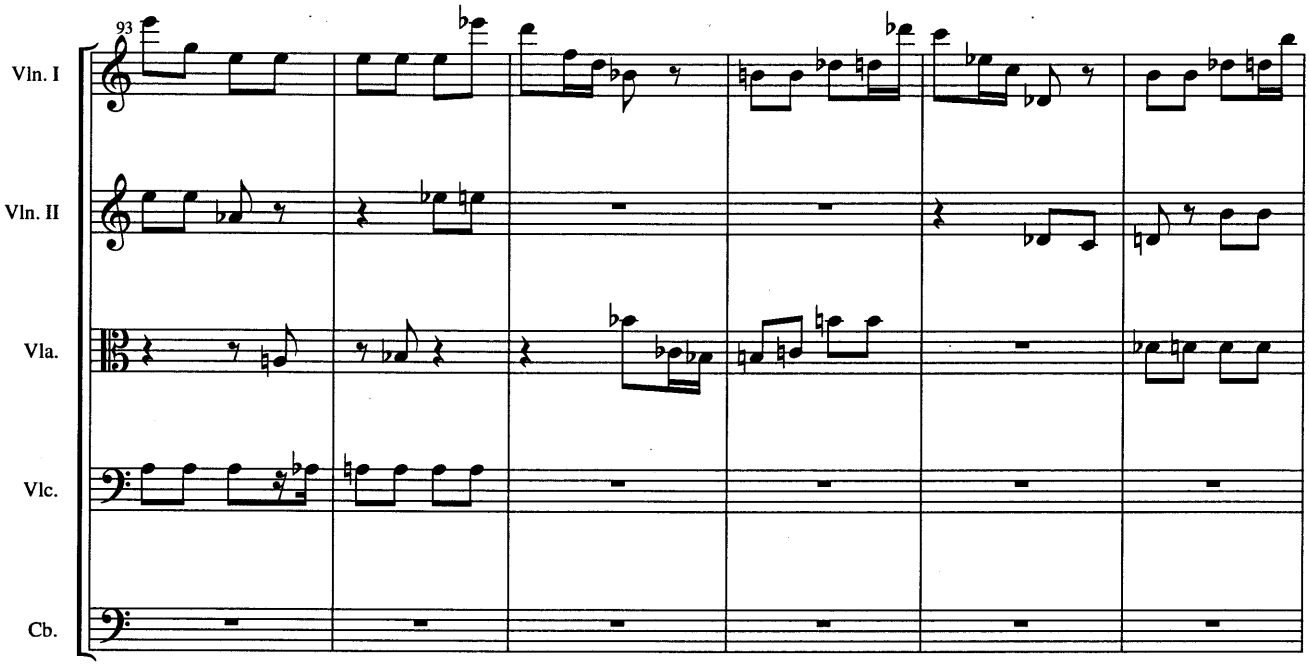

free-scores.com

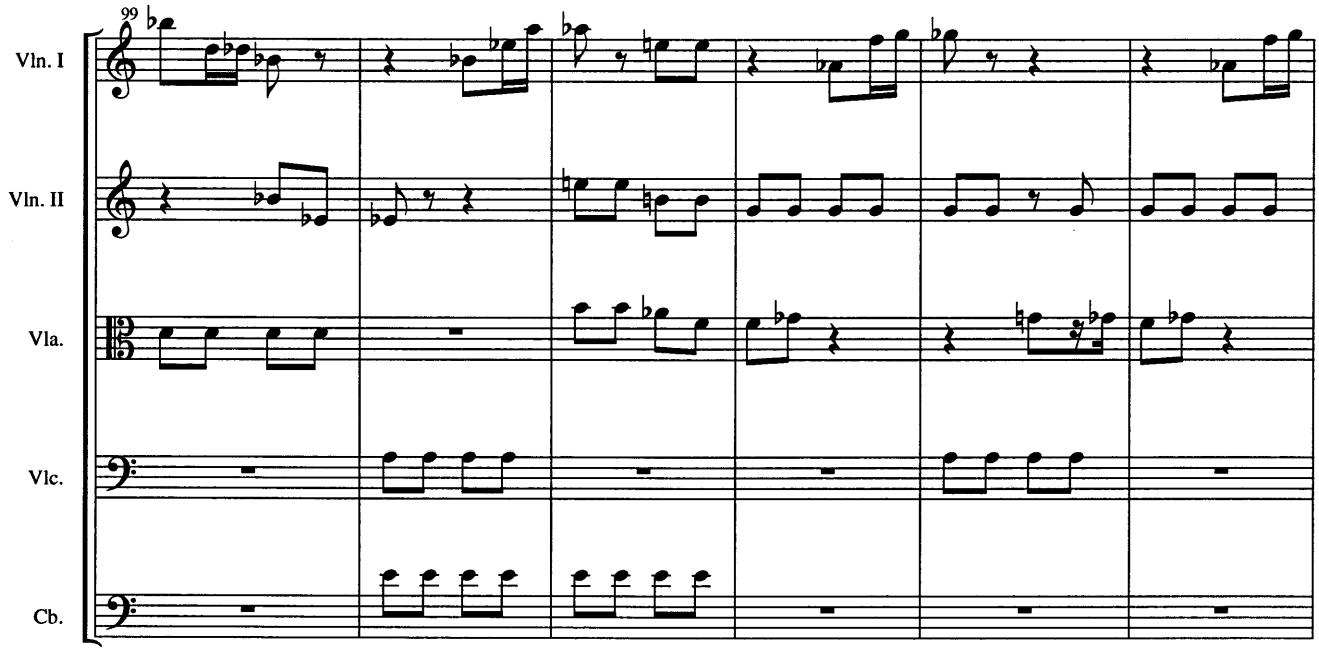

G

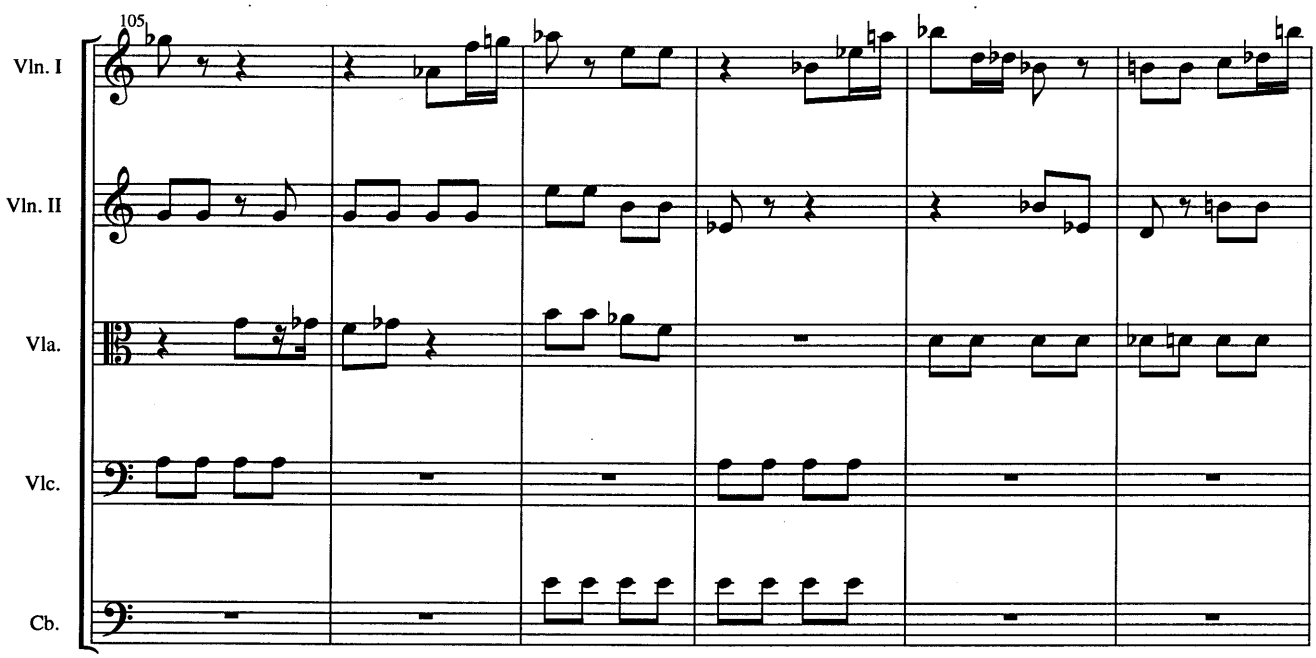

free-scores.com

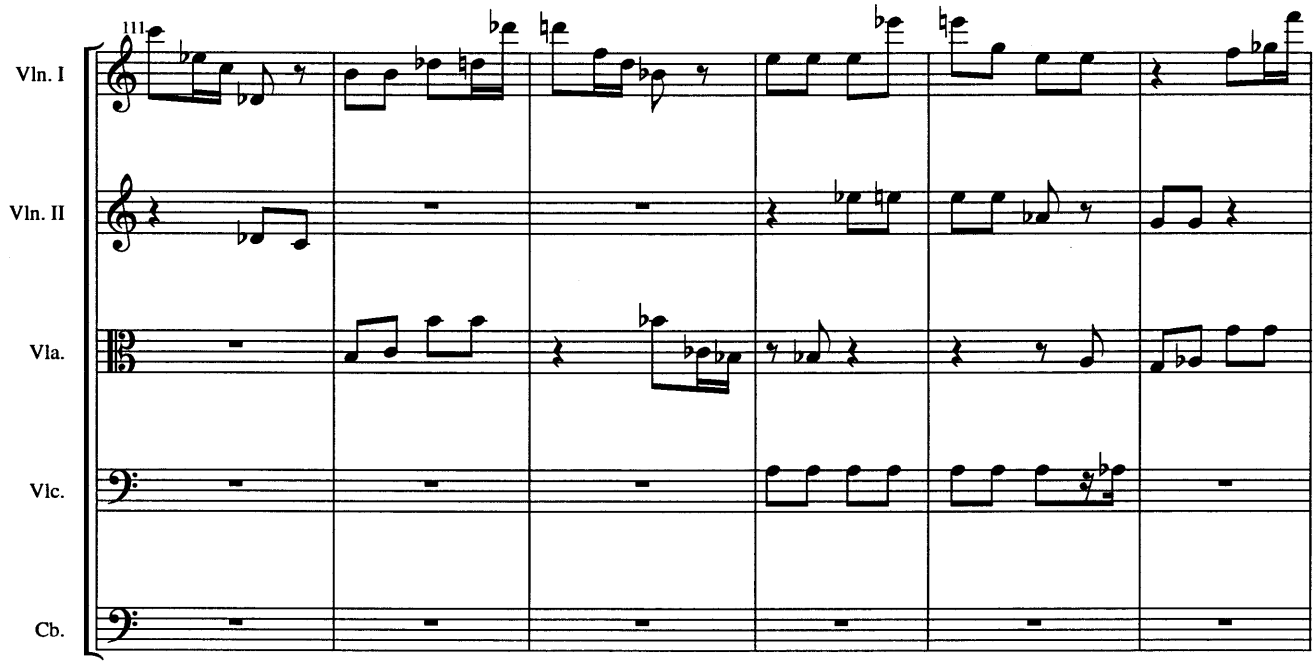

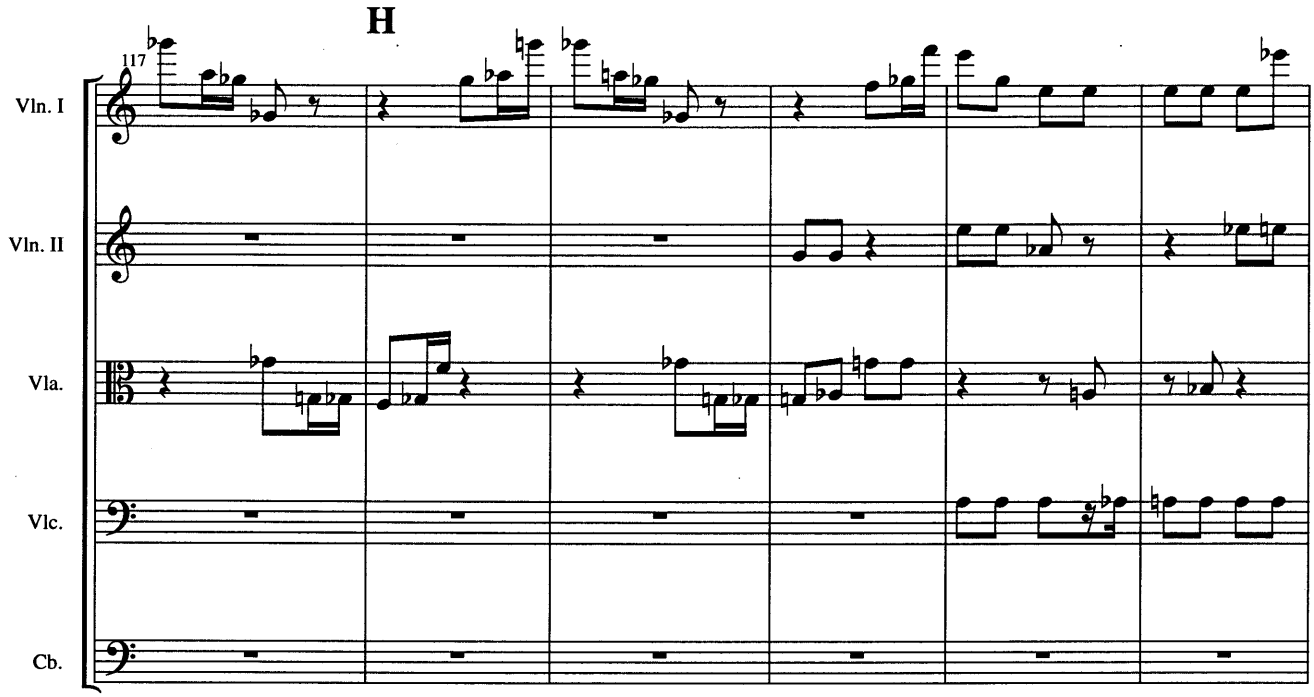

free-scores.com

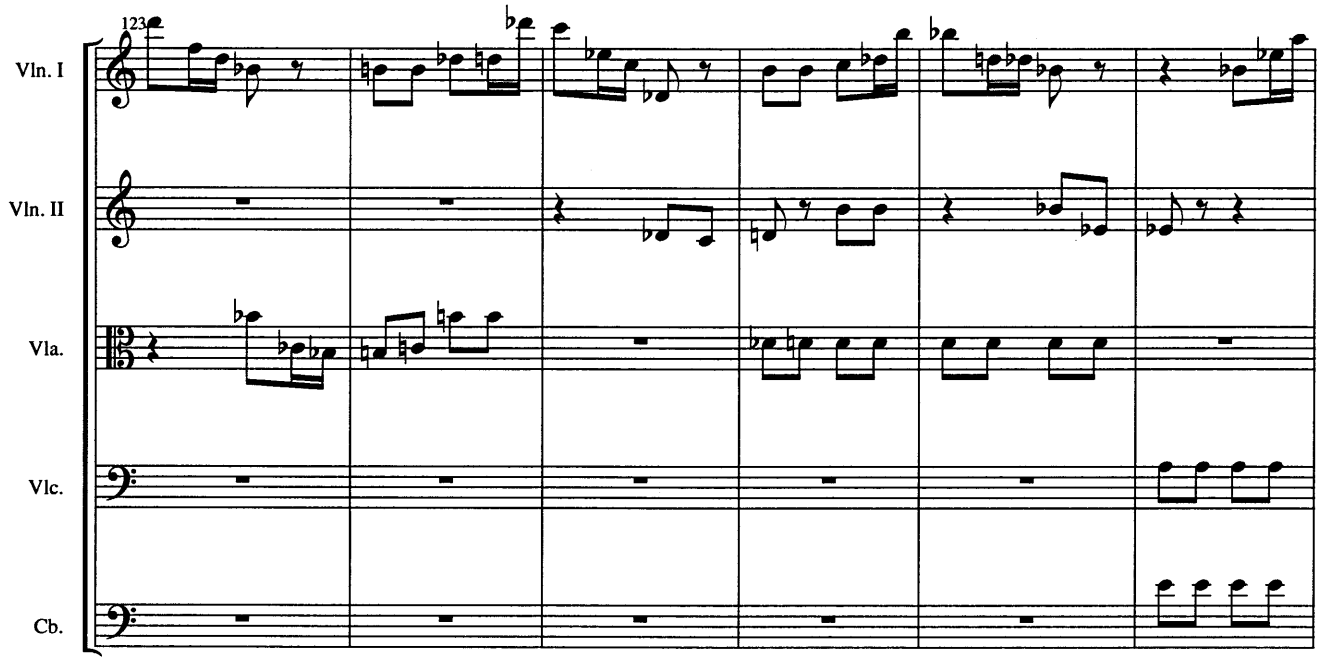

I

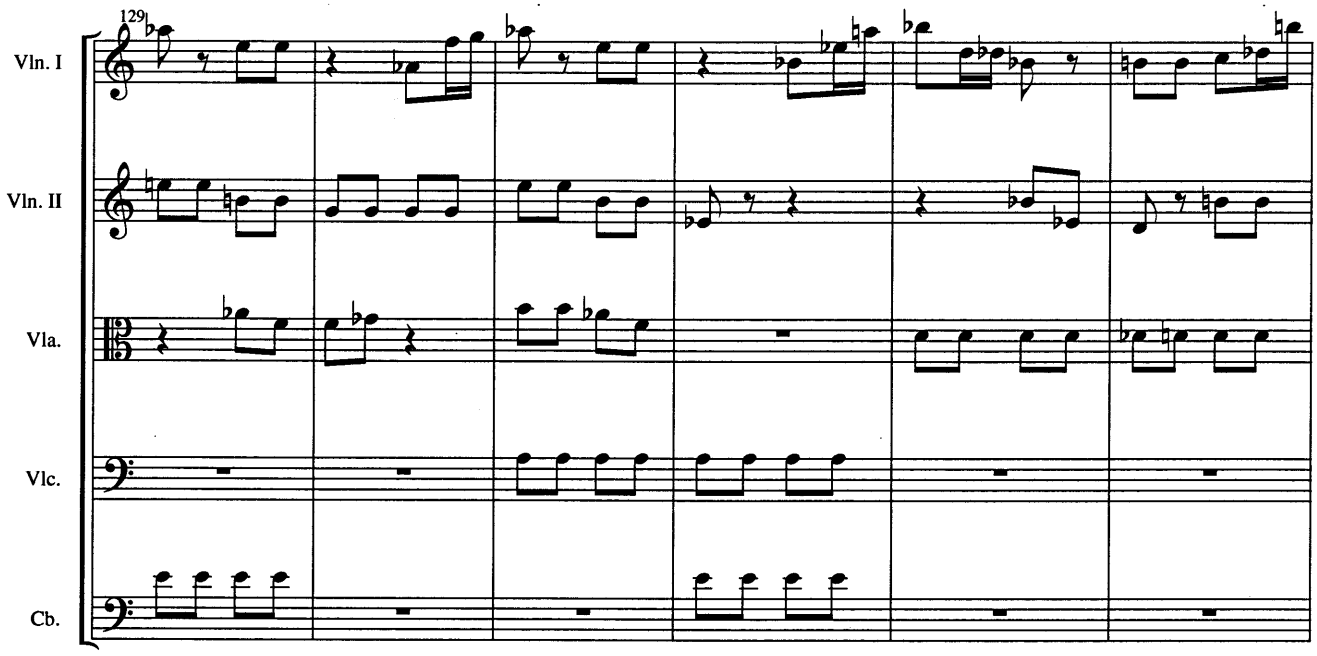

free-scores.com

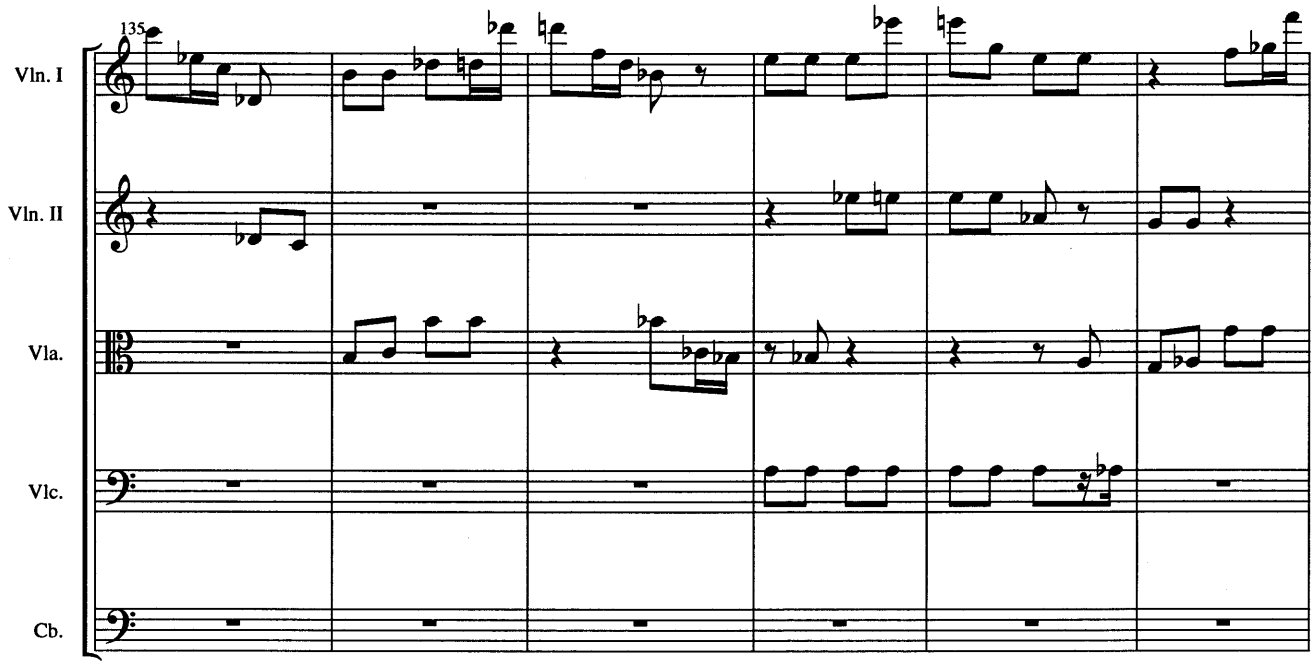

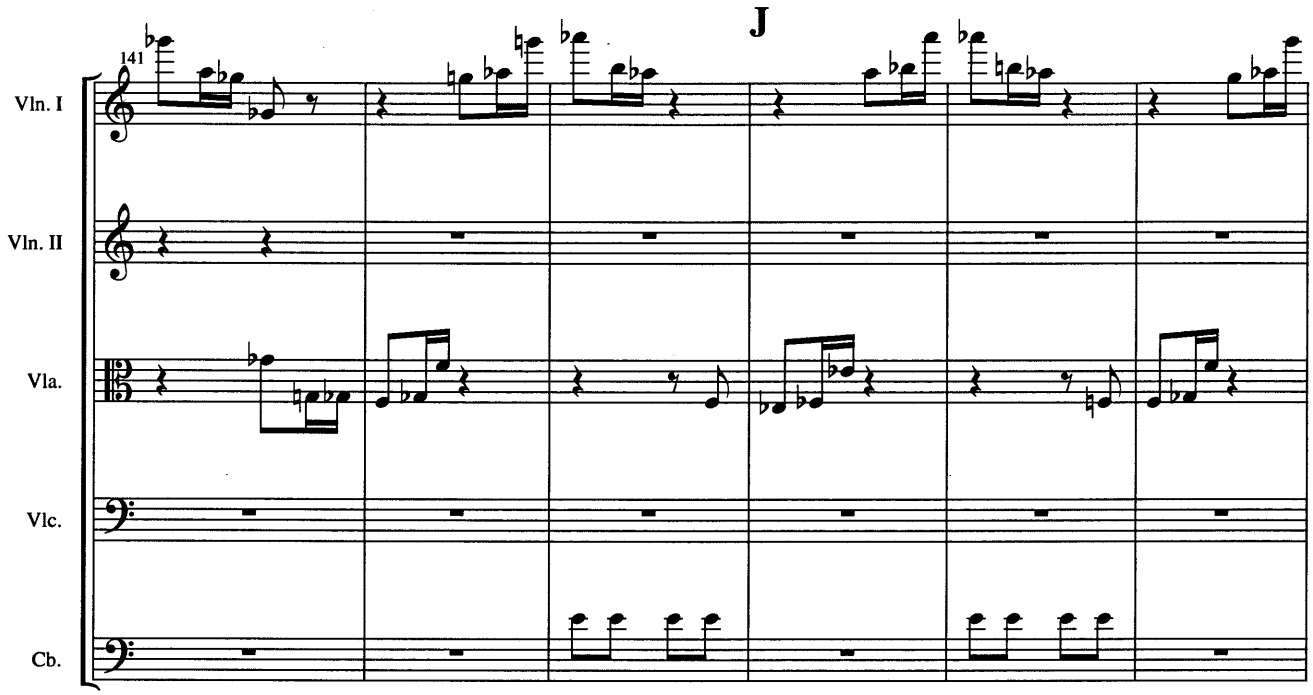

free-scores.com

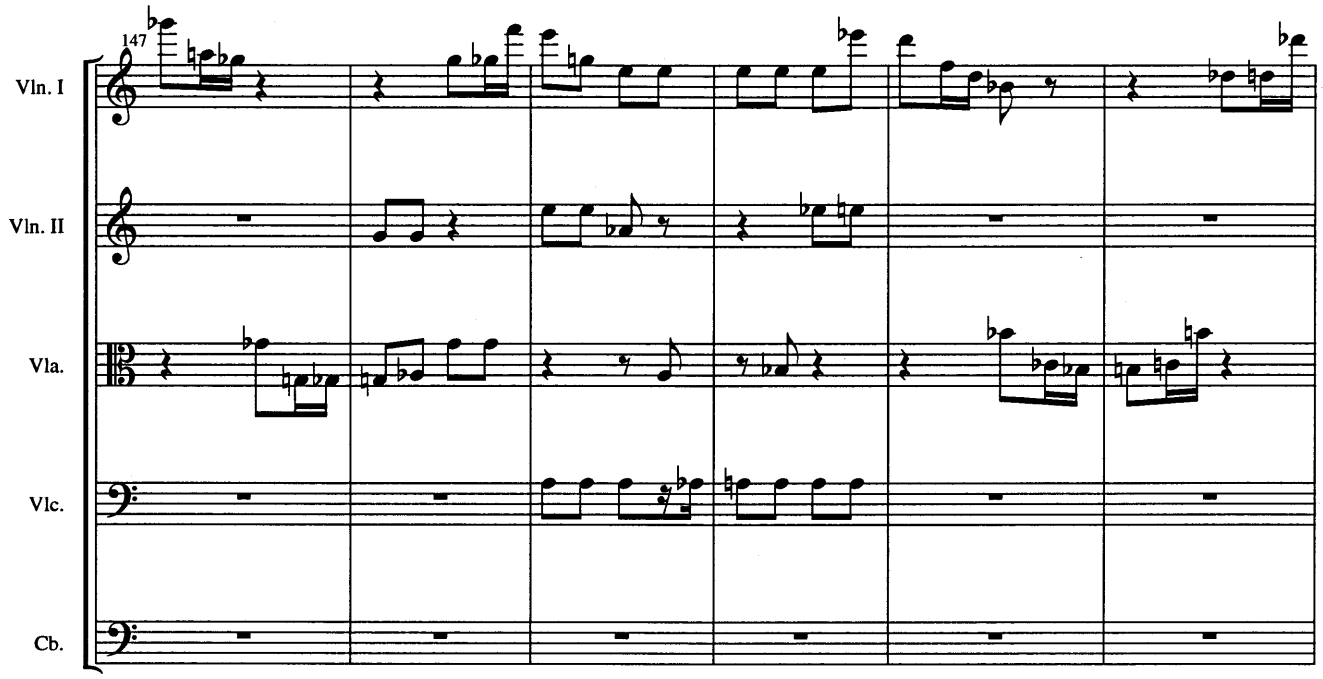

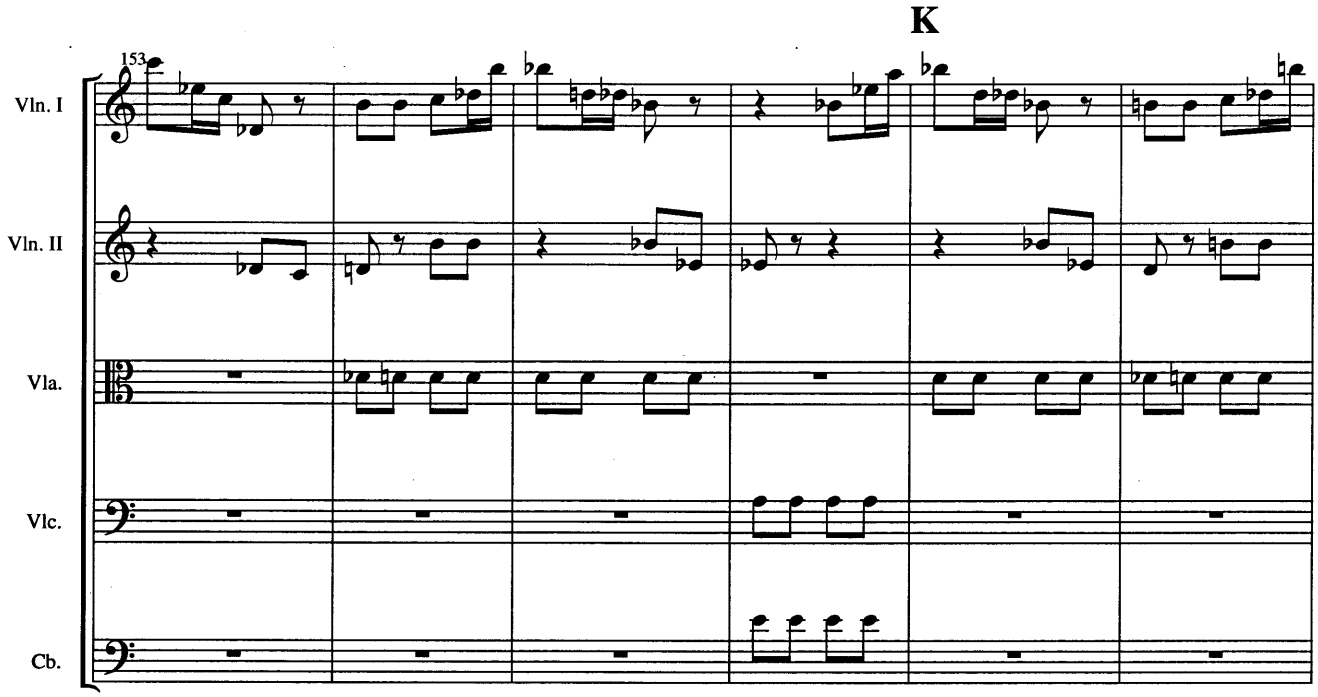

free-scores.com

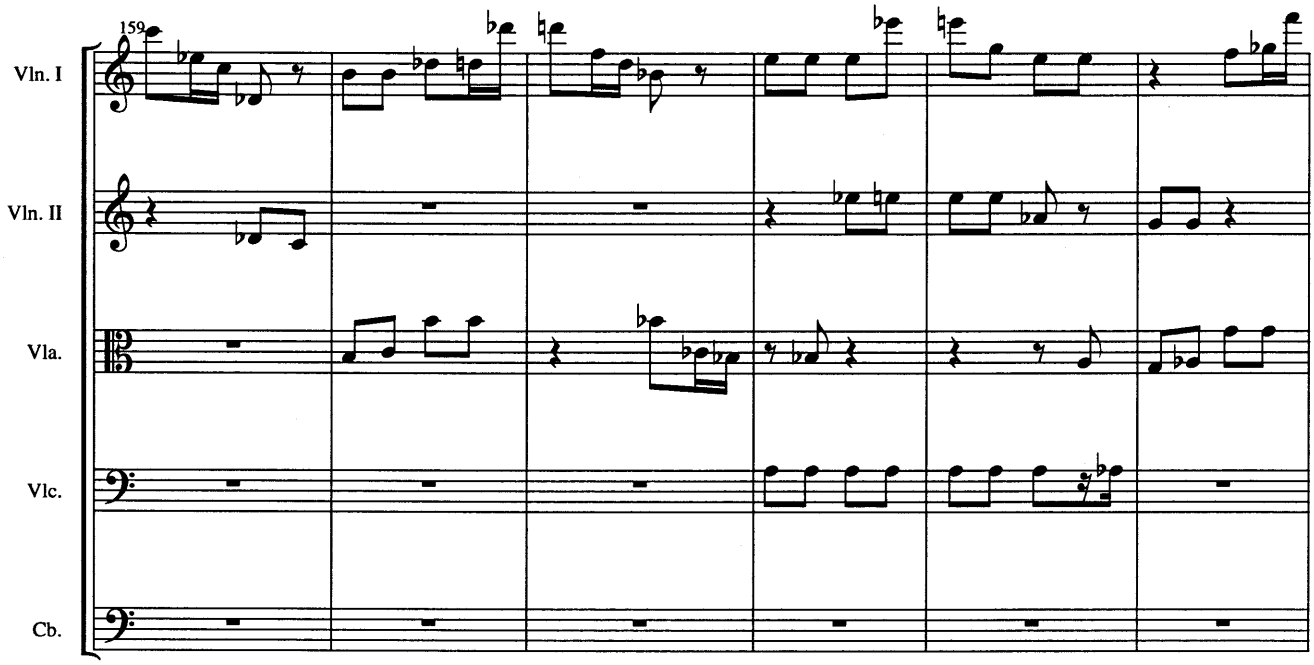

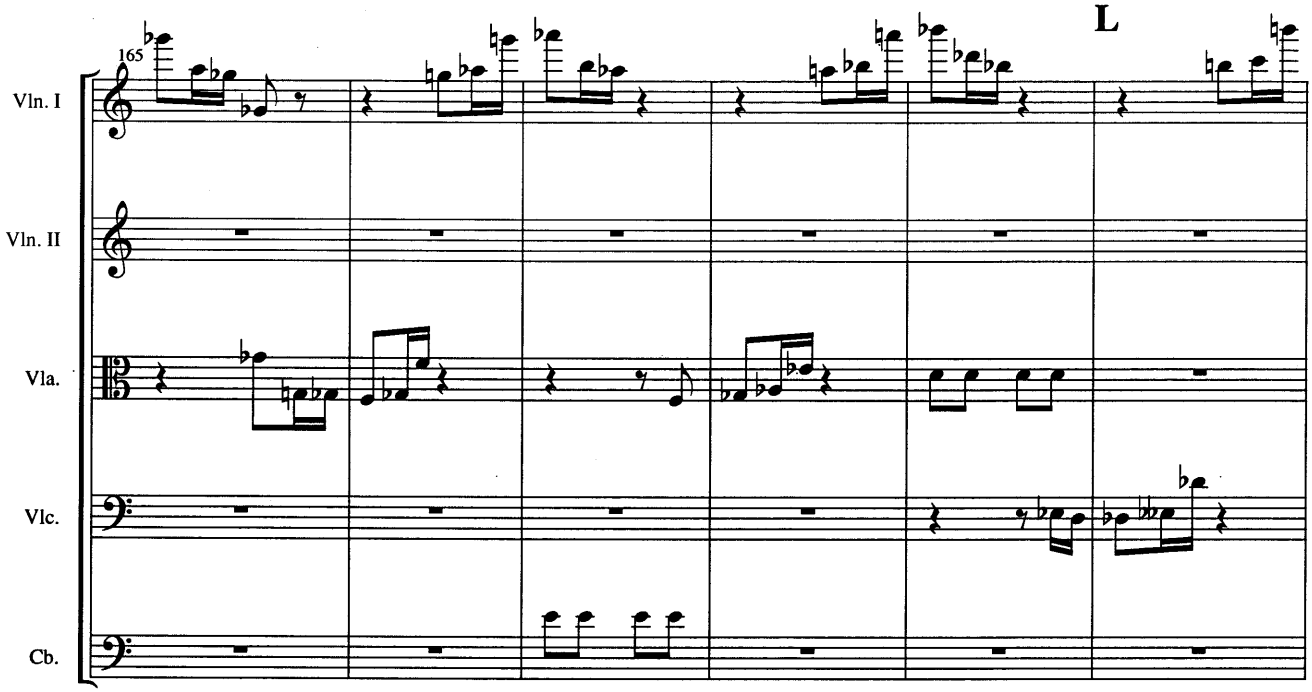

free-scores.com

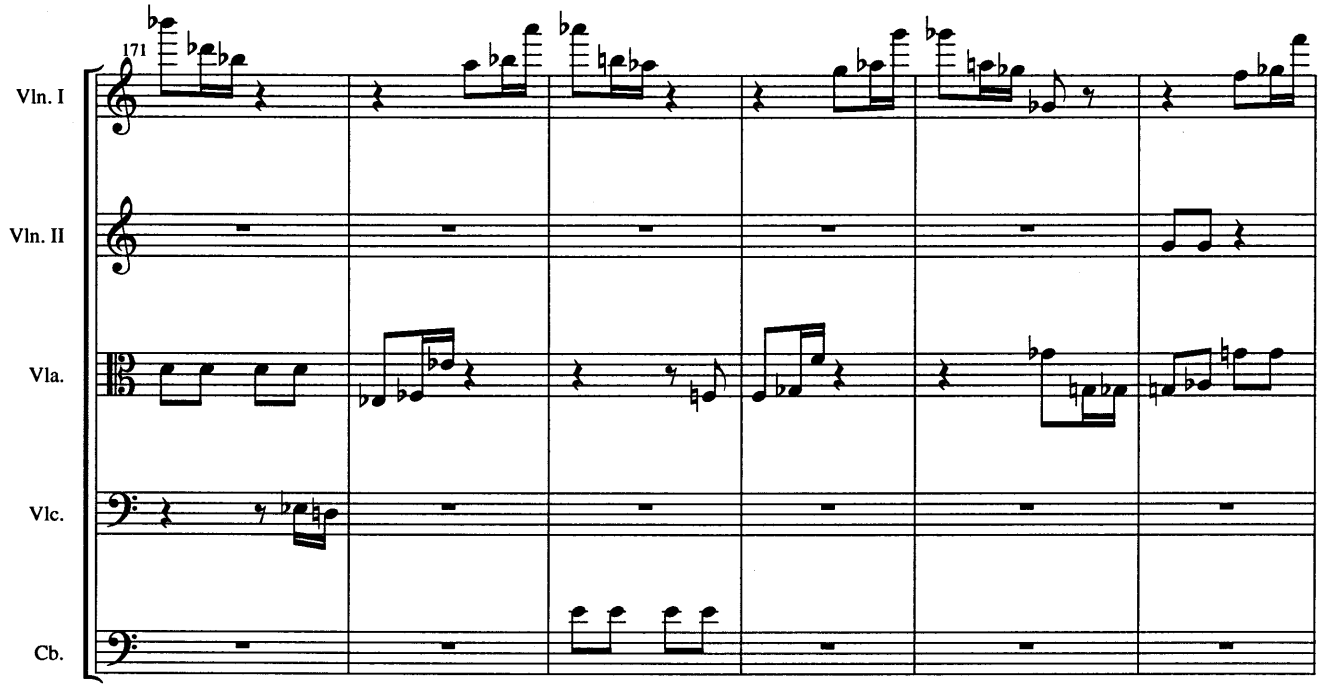

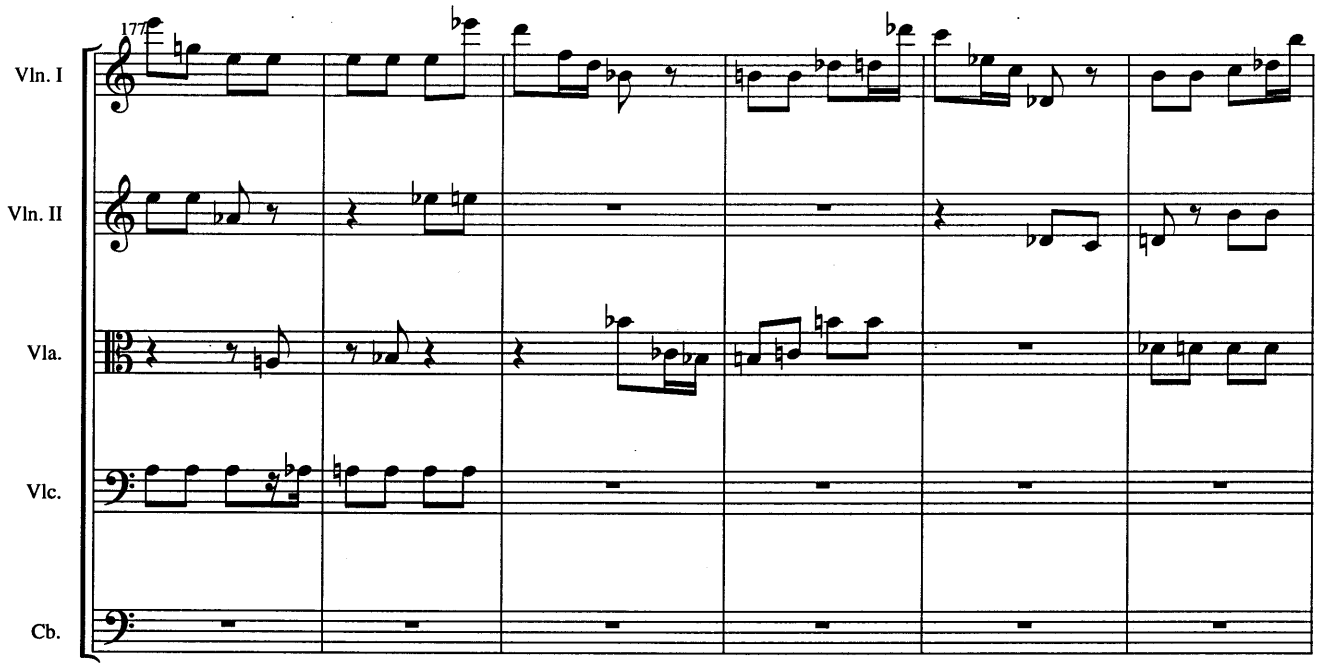

free-scores.com

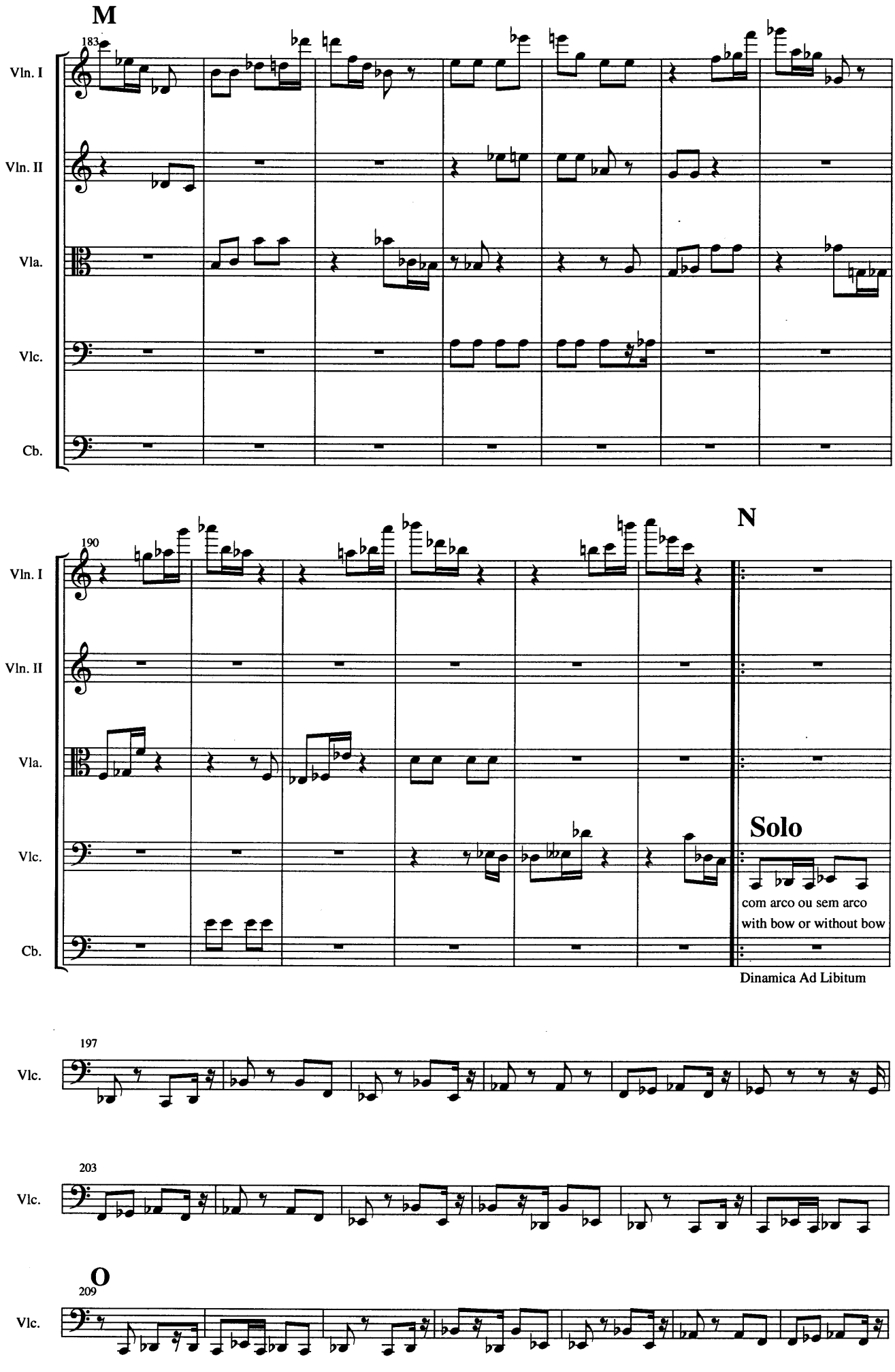

free-scores.com

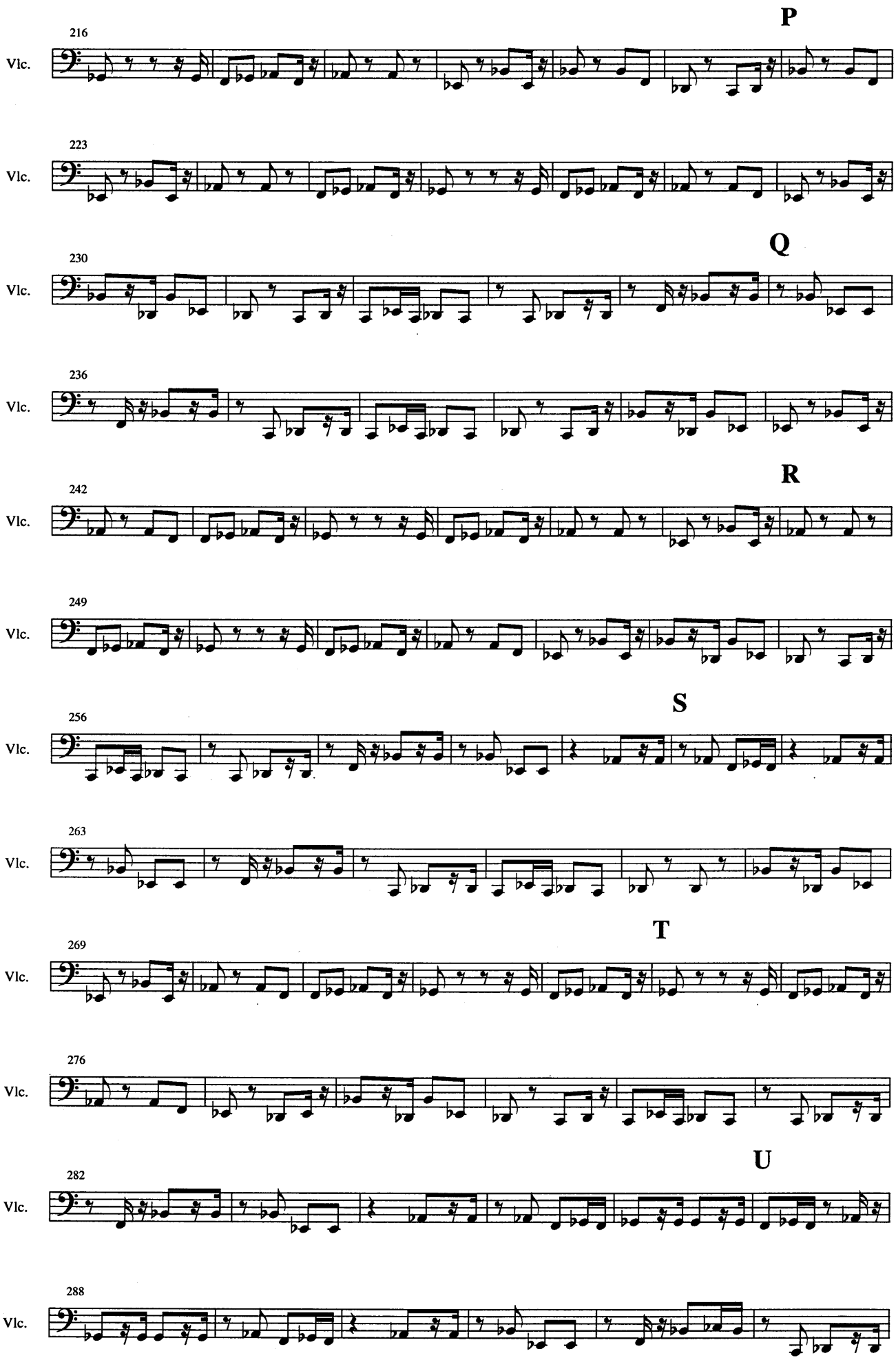

free-scores.com

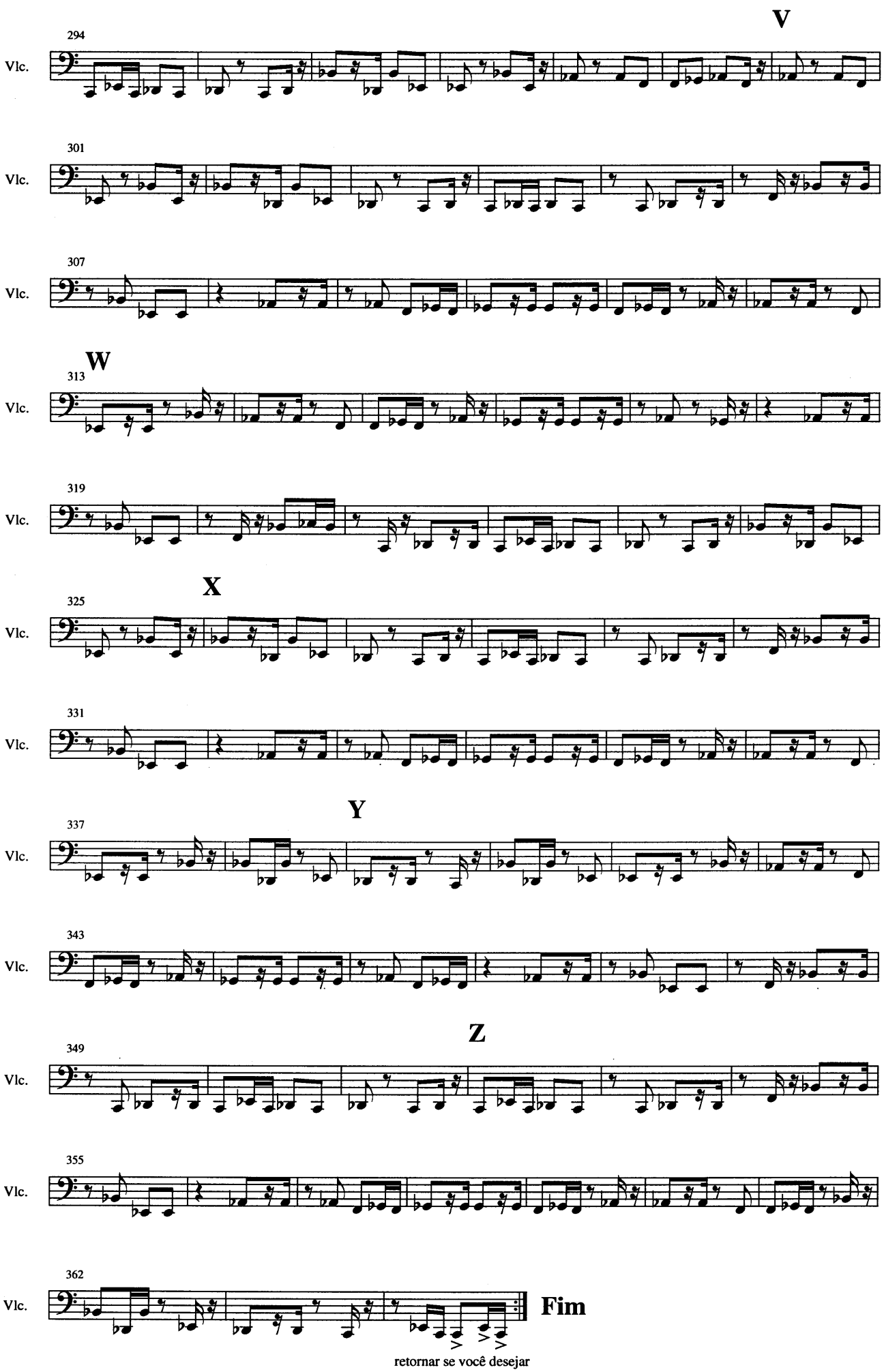

free-scores.com

Violin I

Quanta Falta Faz Uma Melodia ?

(How Much A Melody Is Missed ?)

To String Orchestra

Robson Dos Santos
2001

Tempo De Marcha

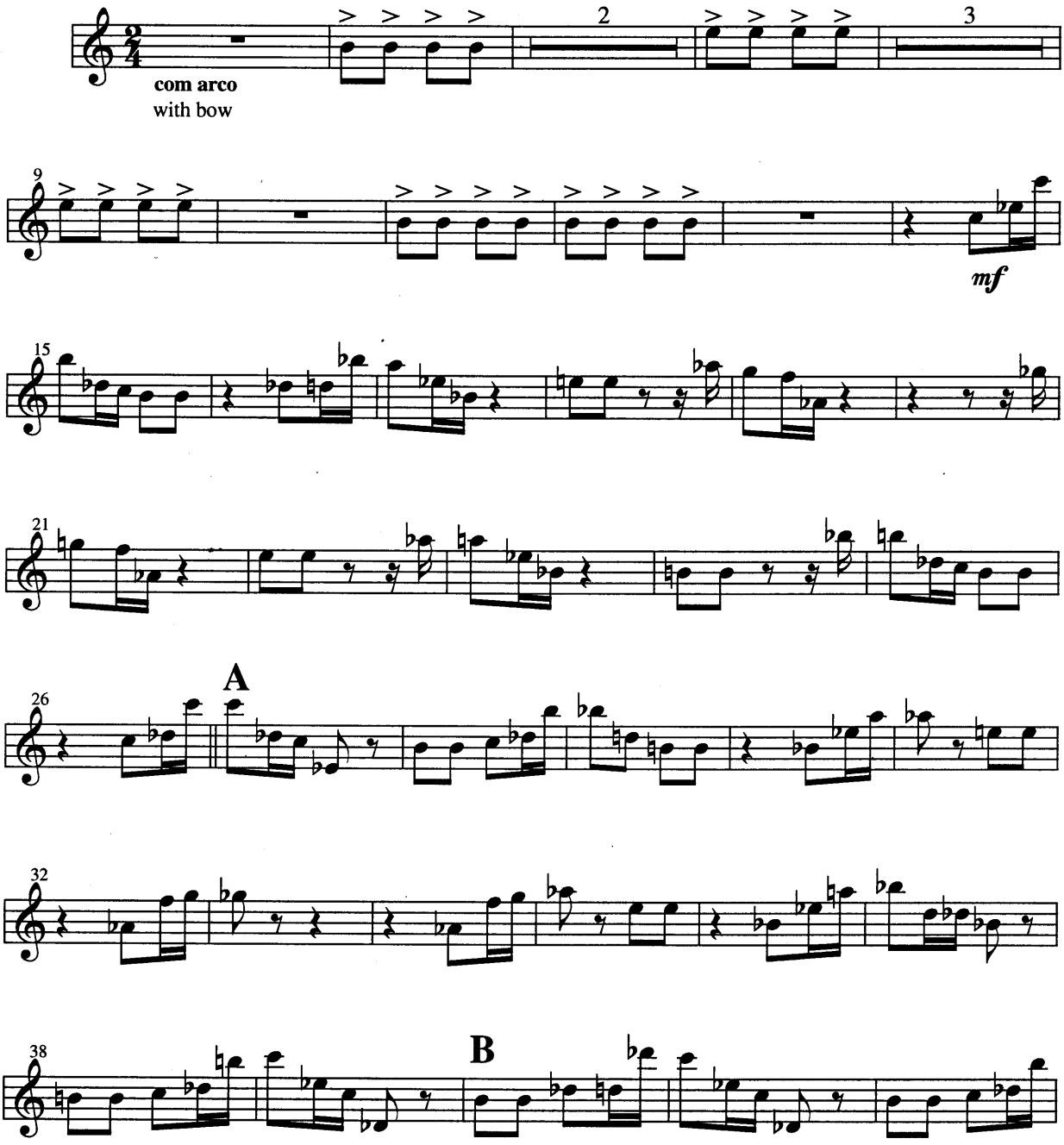

© COPYRIGHT 2001 BY ROBSON DOS SANTOS
Av. Henrique Diniz, 279/B apto. 104 - Bairro Nova Cachoeirinha - CEP 31.250-620 - Belo Horizonte - Minas Gerais - Brasil

free-scores.com

Violin I

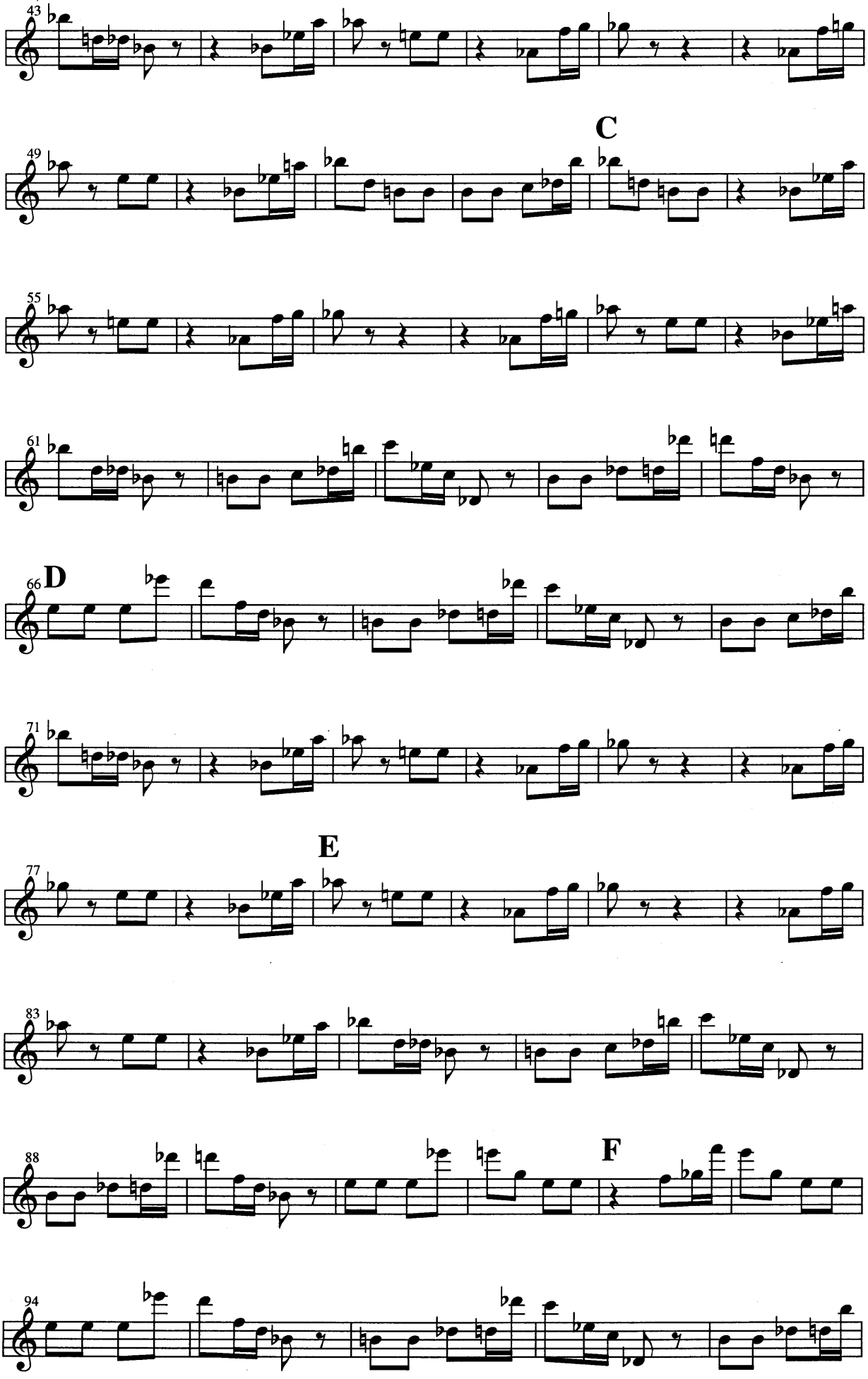

free-scores.com

Violin I

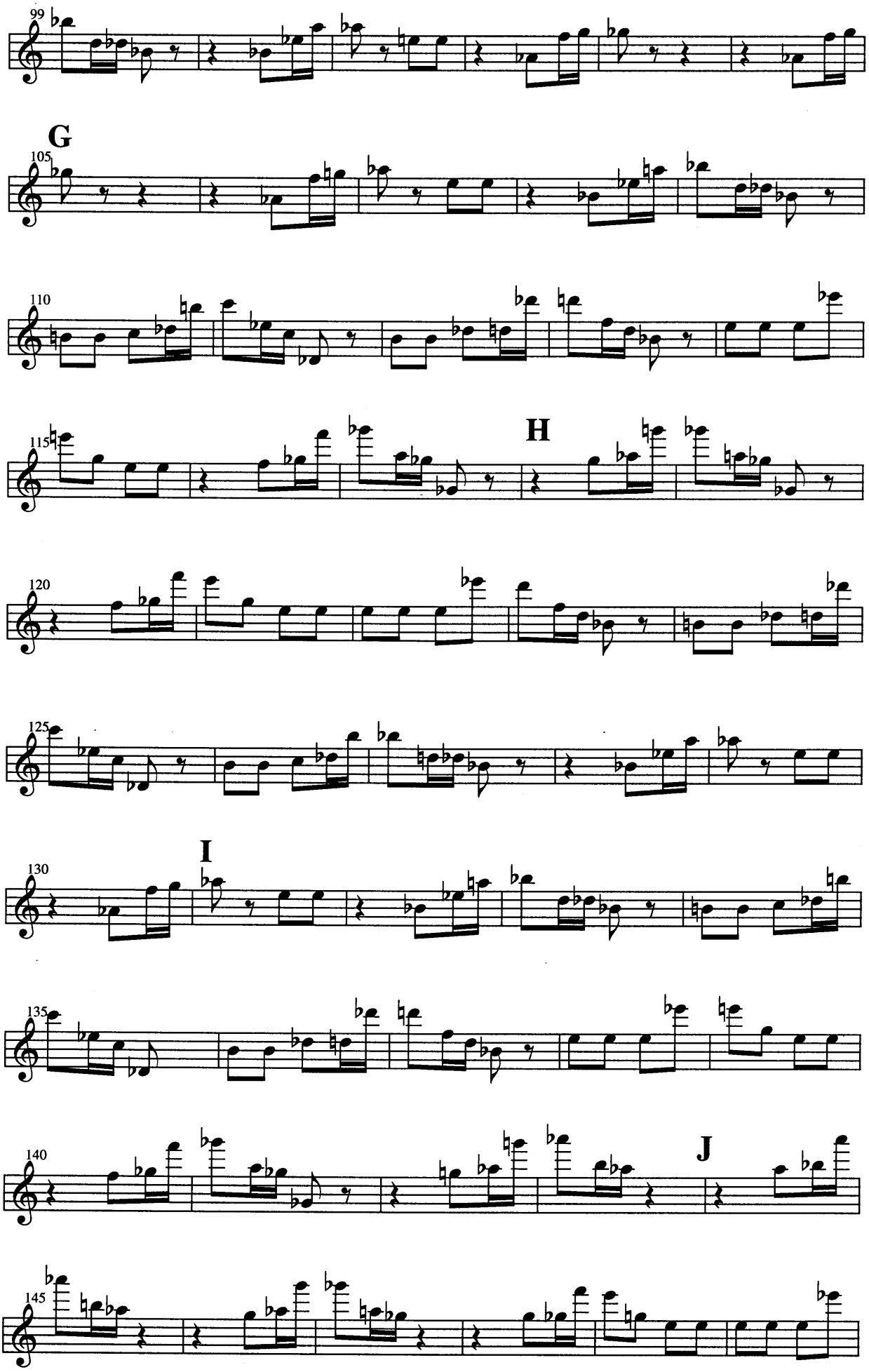

free-scores.com

Violin I

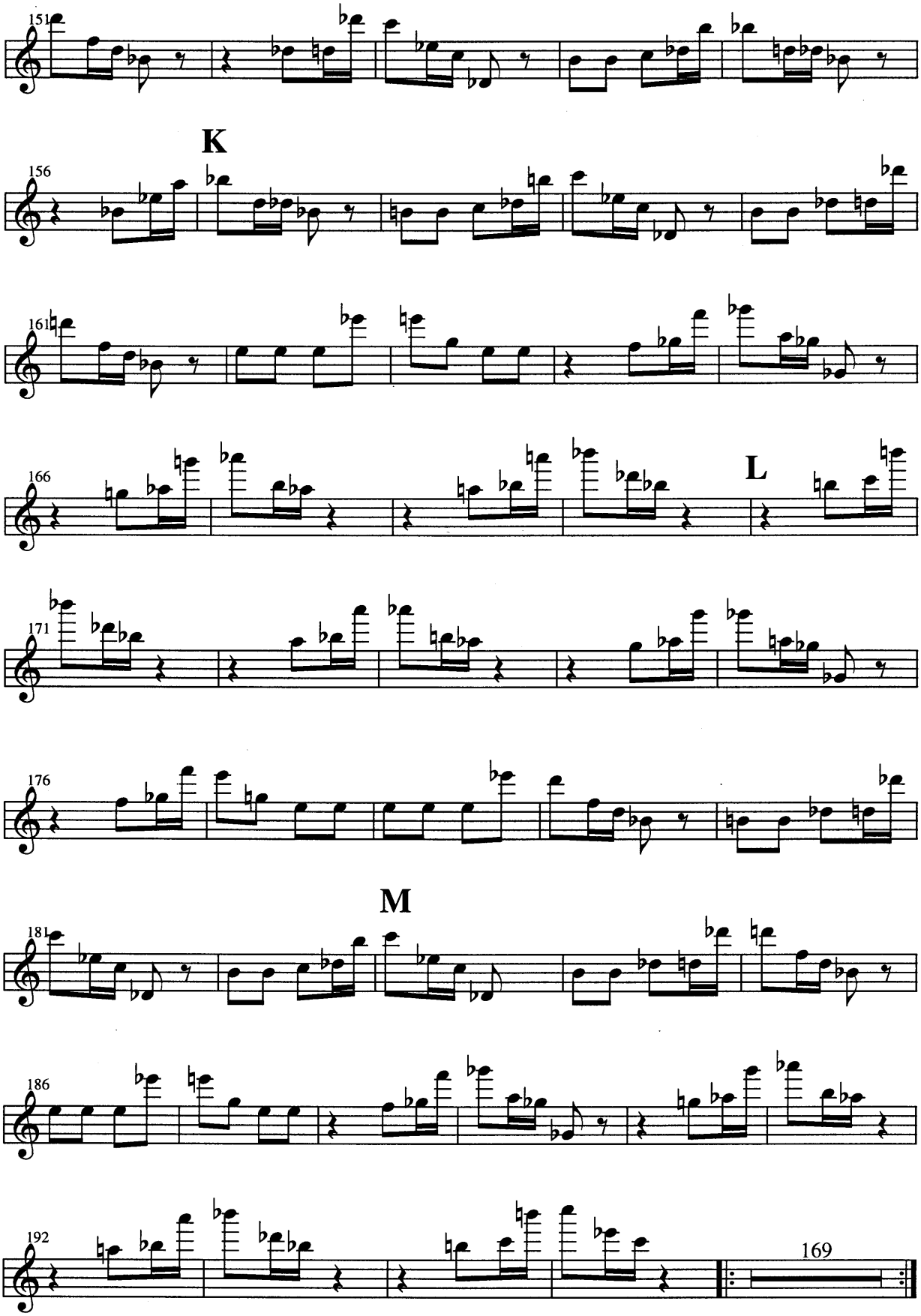

free-scores.com

05

Quanta Falta Faz Uma Melodia ?

(How Much A Melody Is Missed ?)

To String Orchestra

Robson Dos Santos
2001

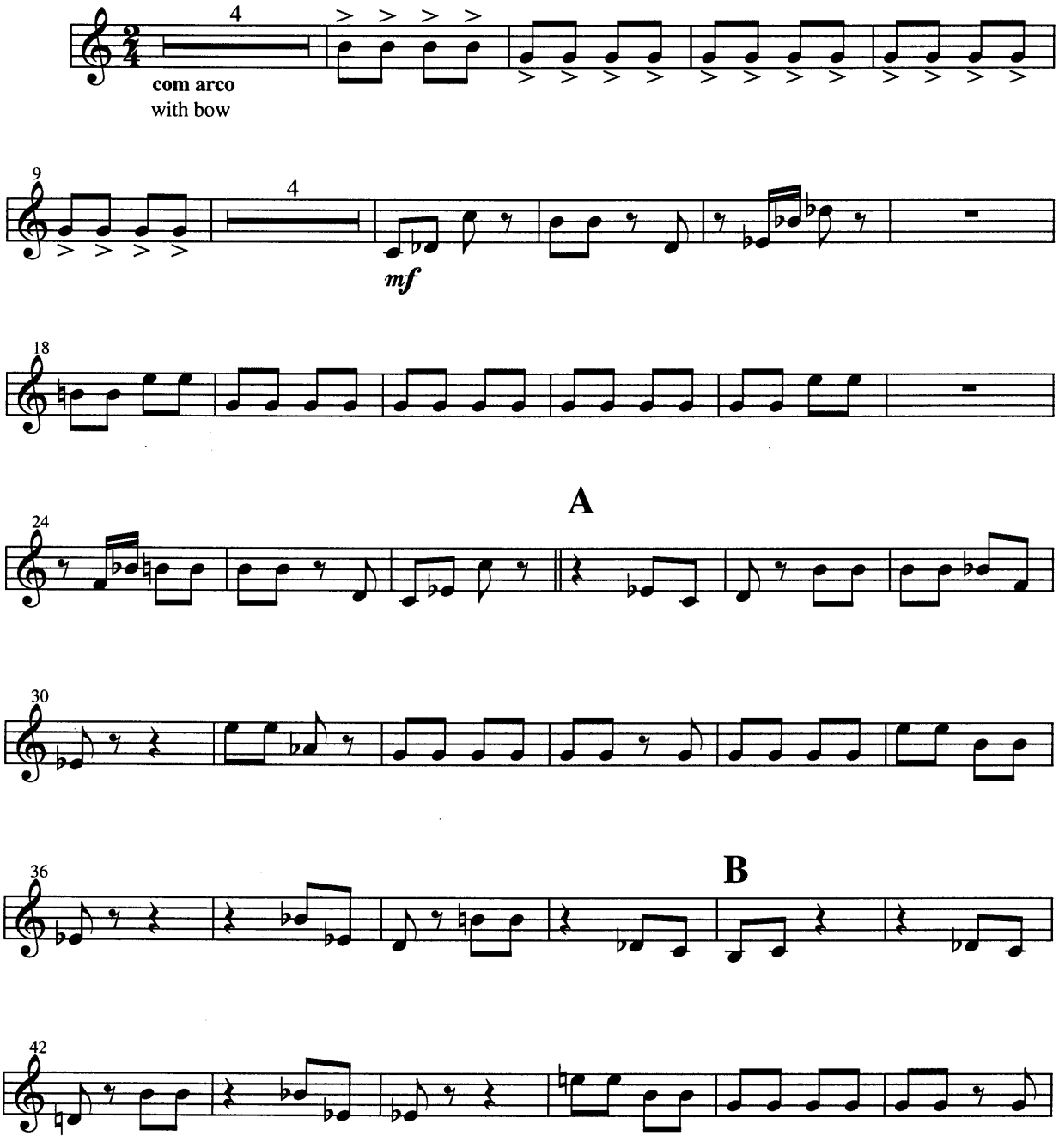

© COPYRIGHT 2001 BY ROBSON DOS SANTOS
Av. Henrique Diniz, 279/B apto. 104 - Bairro Nova Cachoeirinha - CEP 31.250-620 - Belo Horizonte - Minas Gerais - Brasil

free-scores.com

Violin II

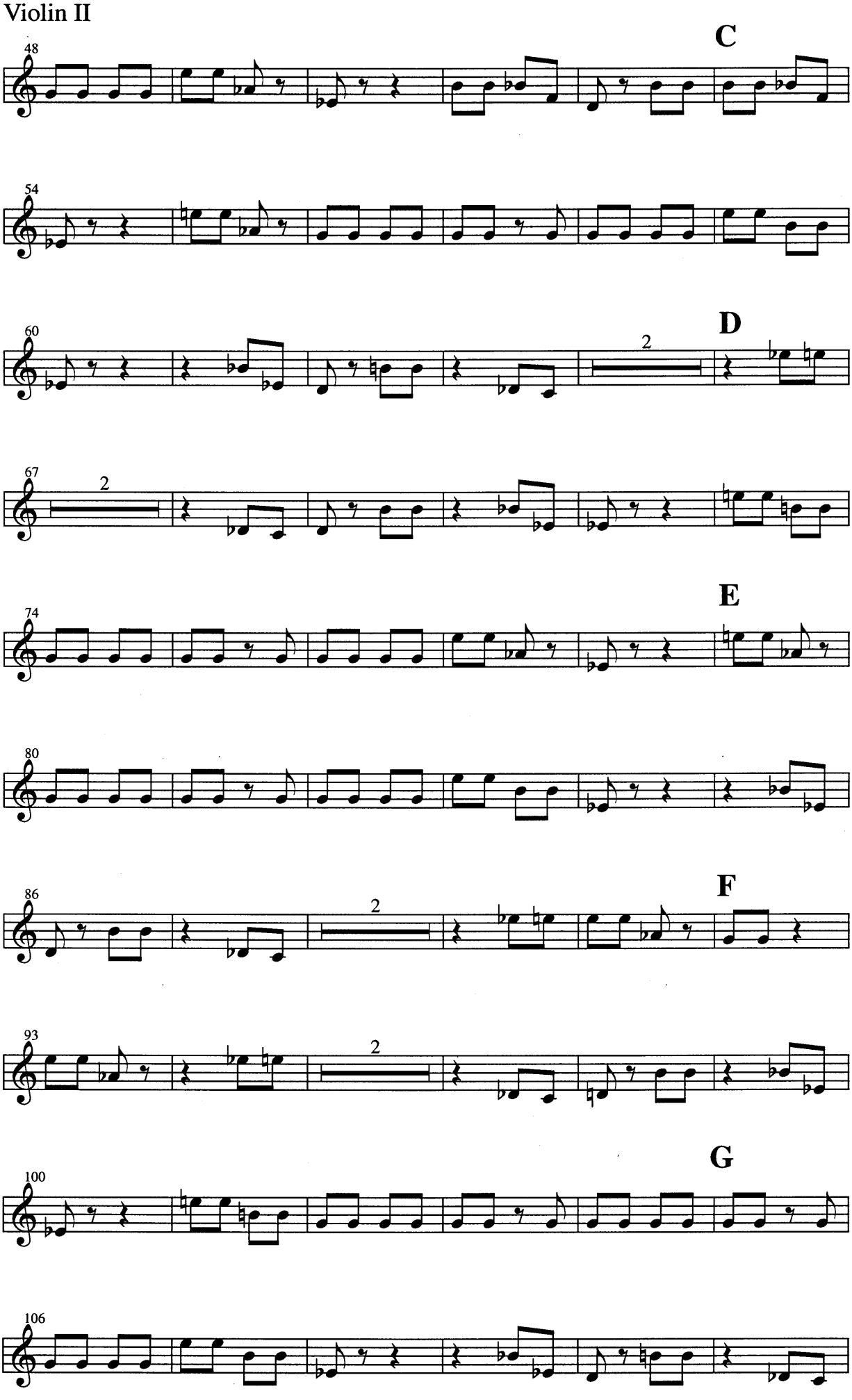

free-scores.com

Violin II

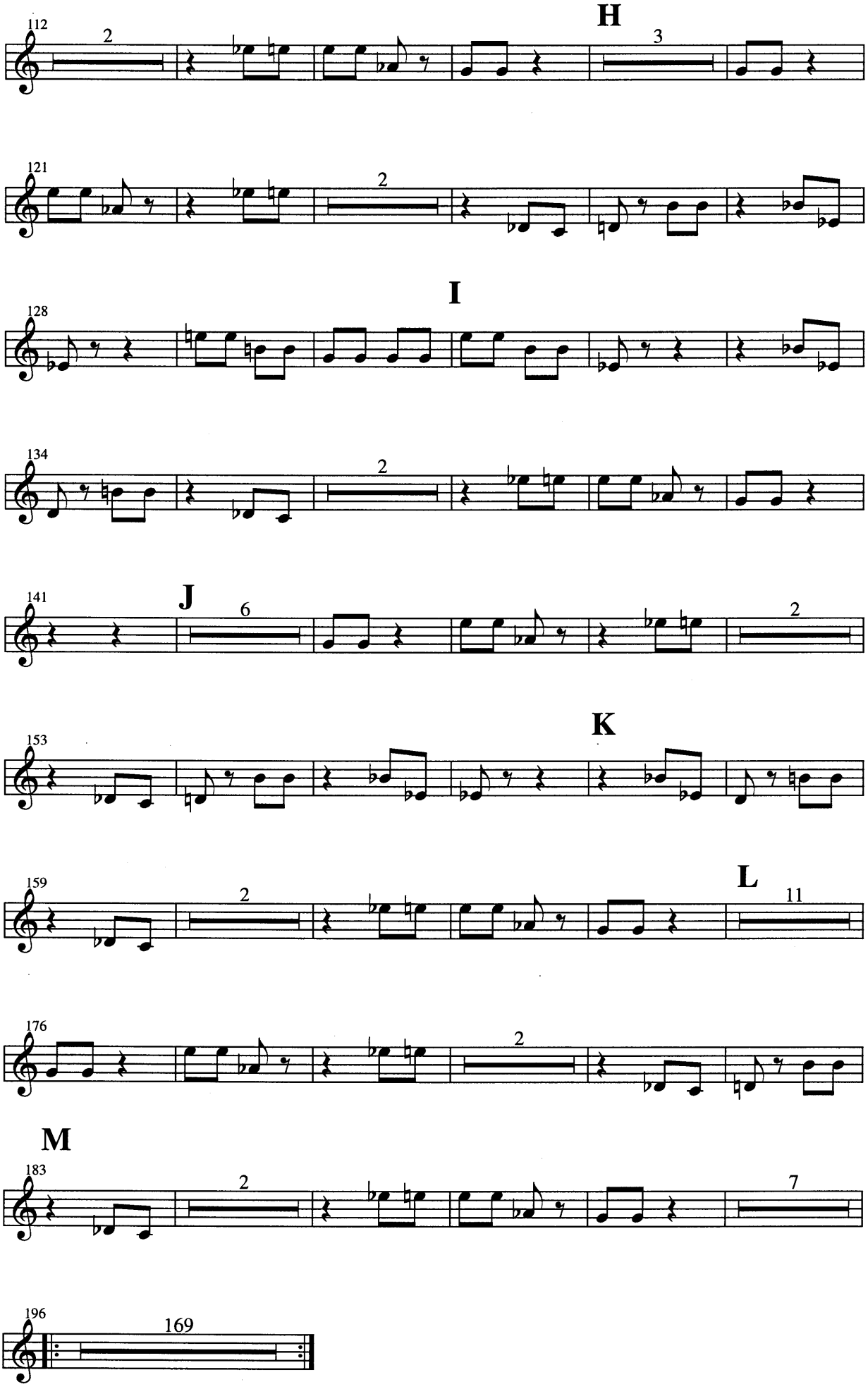

free-scores.com

free-scores.com

Quanta Falta Faz Uma Melodia ?

(How Much A Melody Is Missed ?)

To String Orchestra

Robson Dos Santos
2001

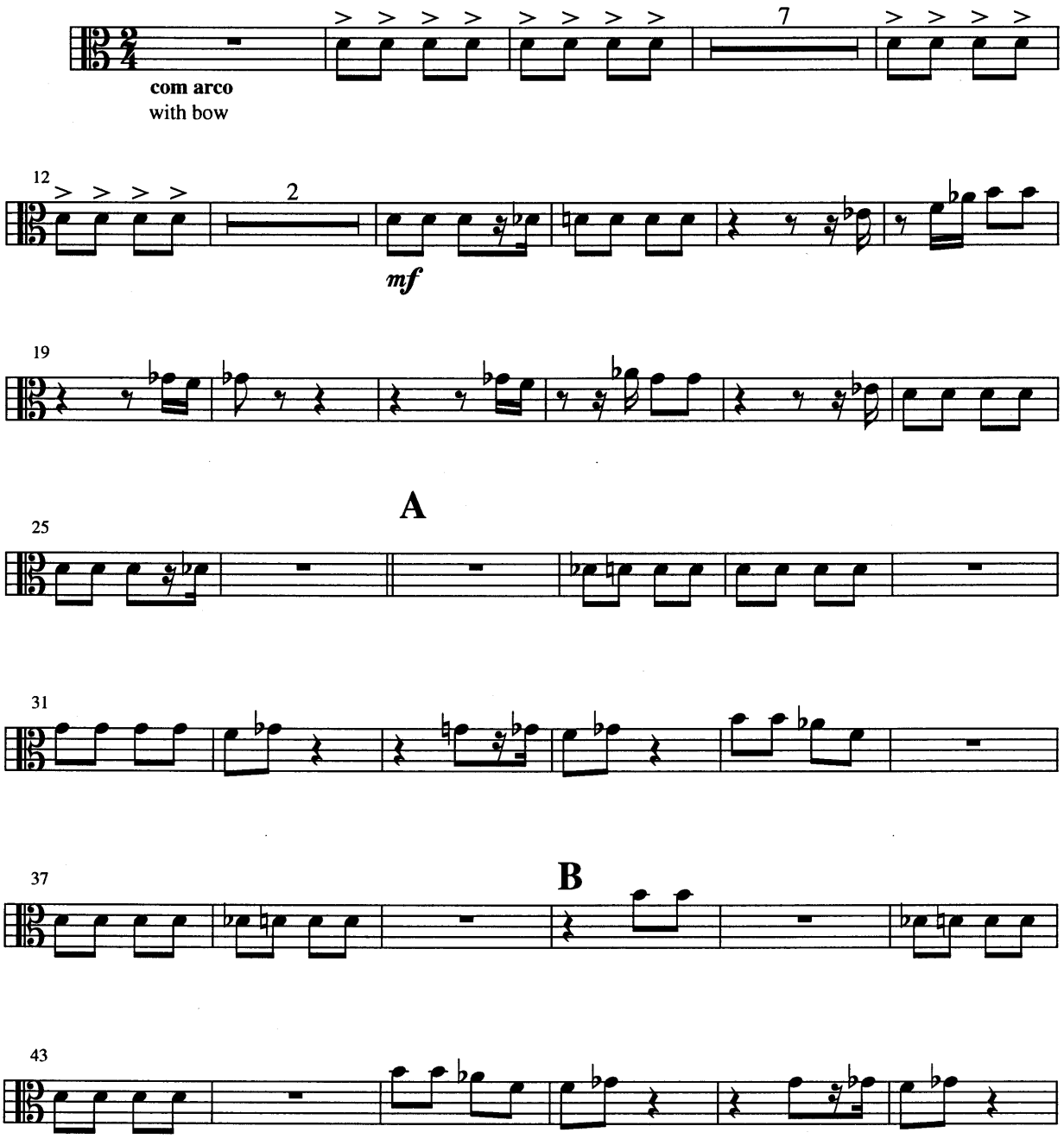

© COPYRIGHT 2001 BY ROBSON DOS SANTOS
Av. Henrique Diniz, 279/B apto. 104 - Bairro Nova Cachoeirinha - CEP 31.250-620 - Belo Horizonte - Minas Gerais - Brasil

free-scores.com

Viola

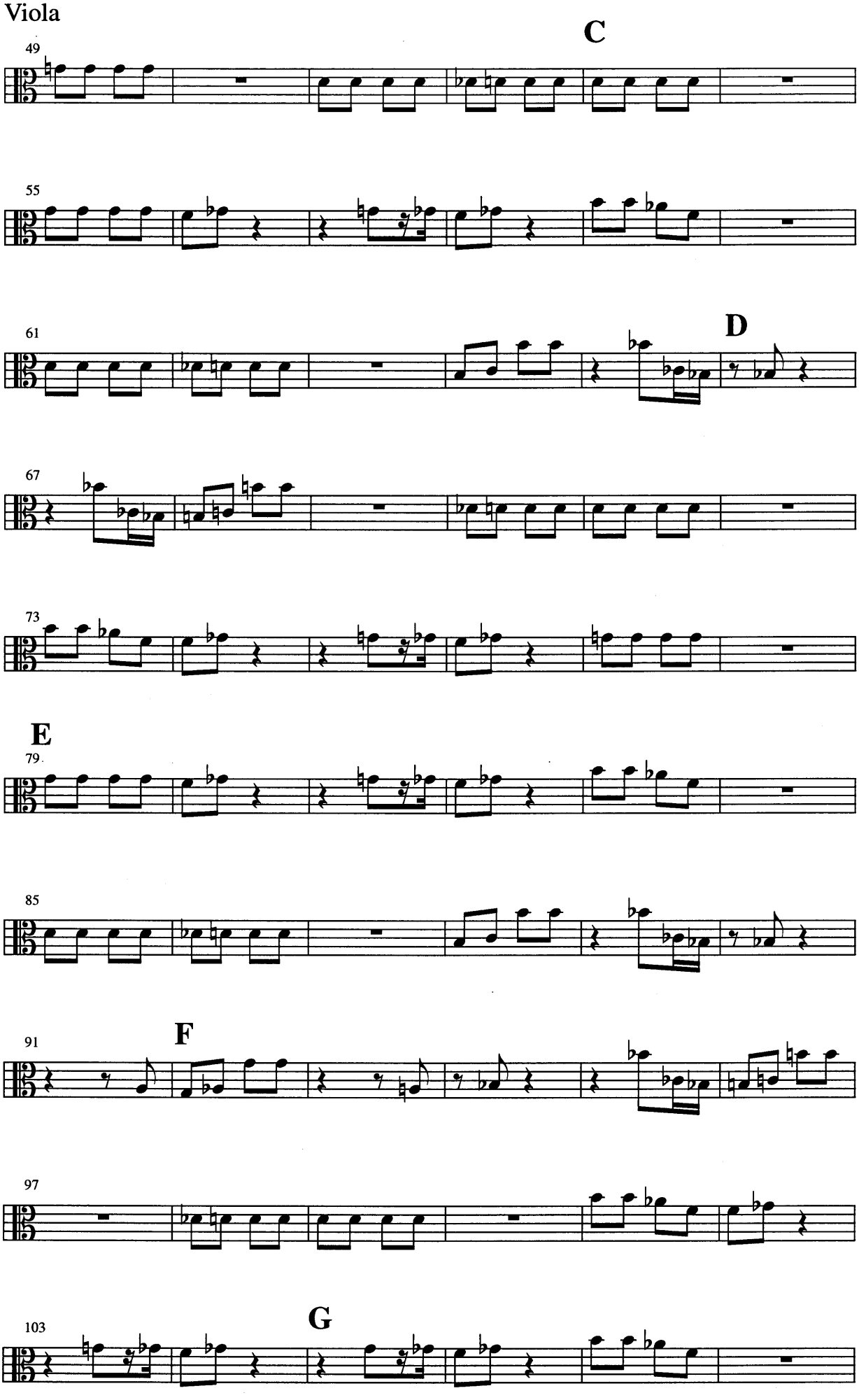

free-scores.com

Viola

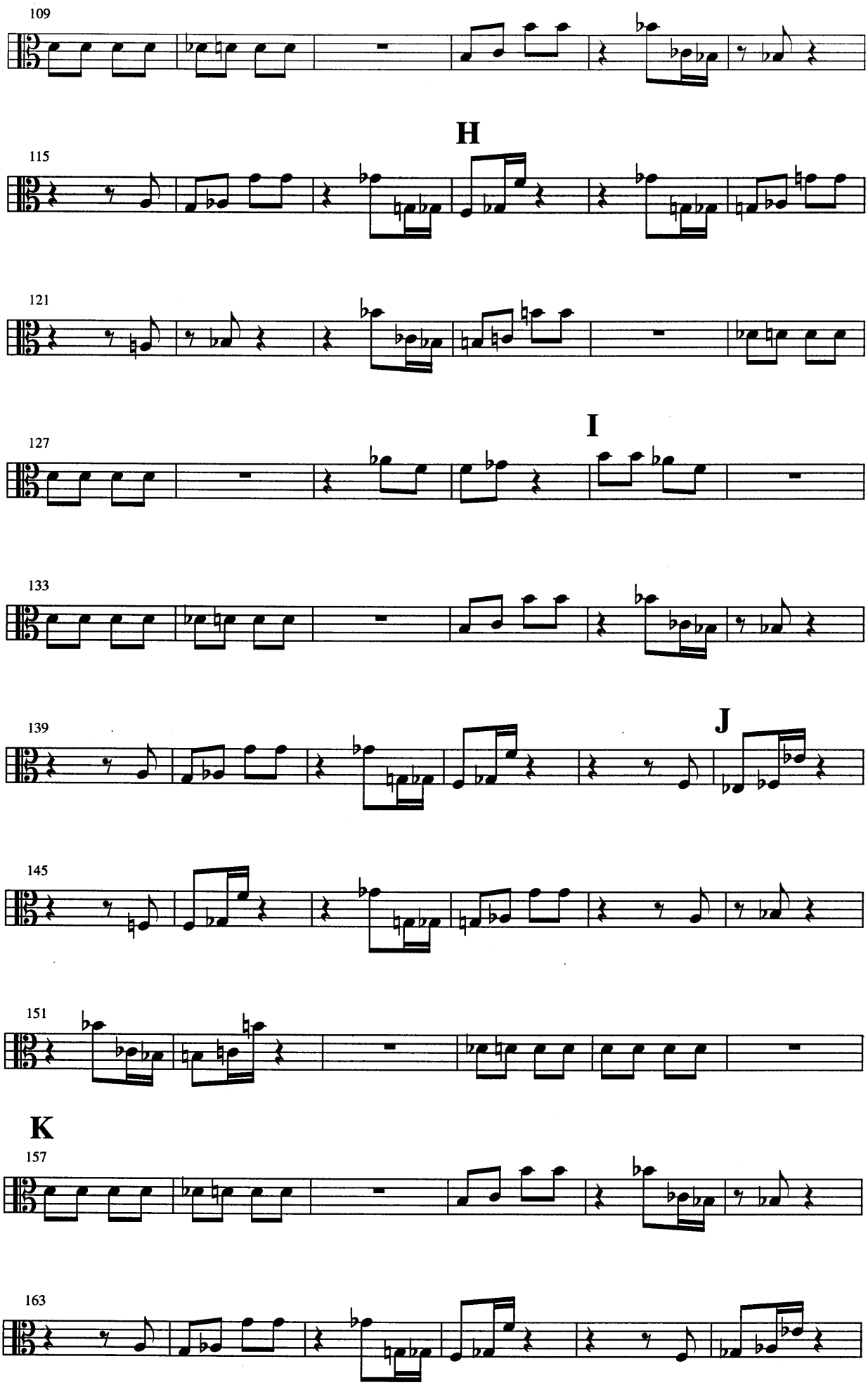

free-scores.com

Viola

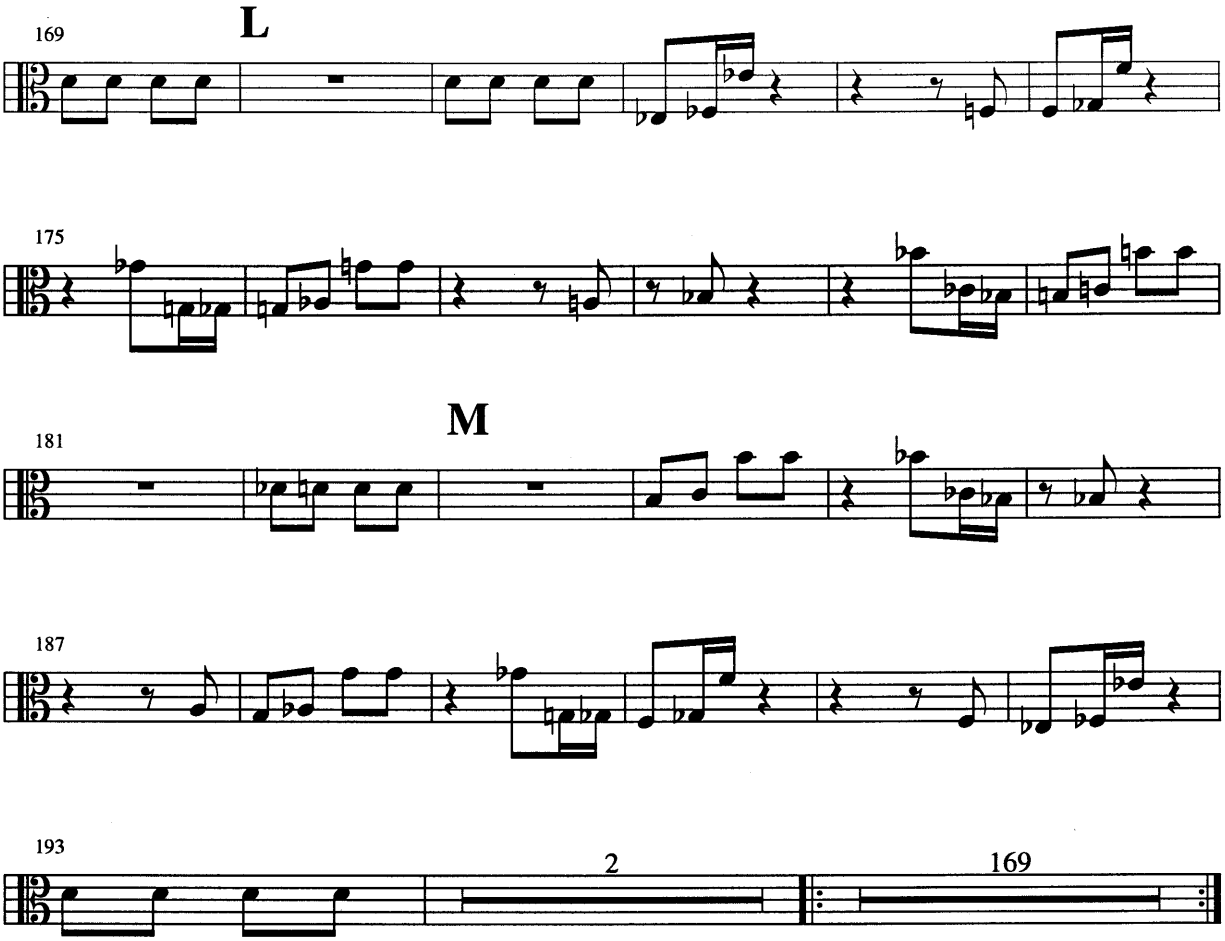

free-scores.com

Violoncello

Quanta Falta Faz Uma Melodia ?

(How Much A Melody Is Missed ?)

To String Orchestra

Robson Dos Santos
2001

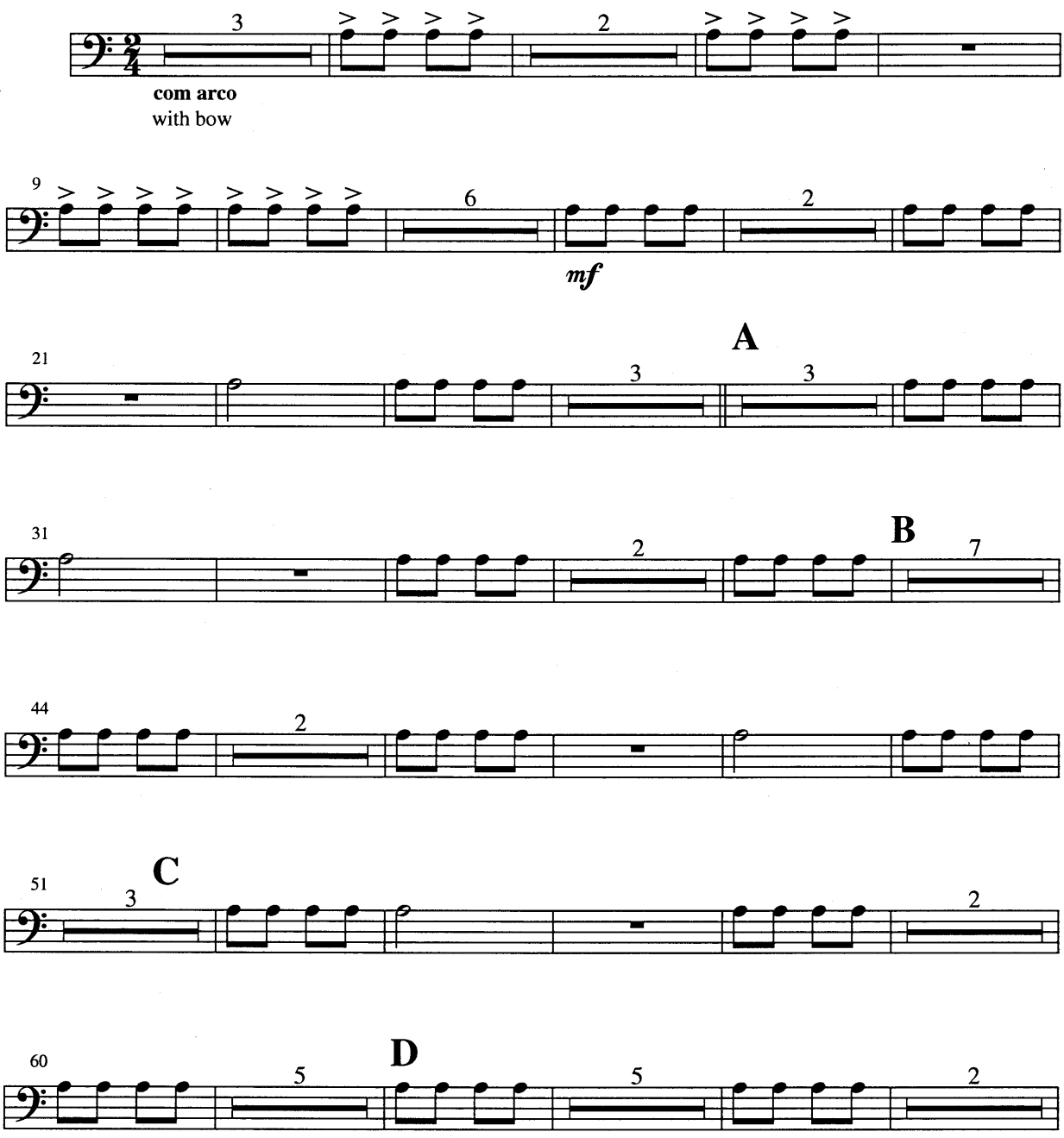

© COPYRIGHT 2001 BY ROBSON DOS SANTOS
Av. Henrique Diniz, 279/B apto. 104 - Bairro Nova Cachoeirinha - CEP 31.250-620 - Belo Horizonte - Minas Gerais - Brasil

free-scores.com

Violoncello

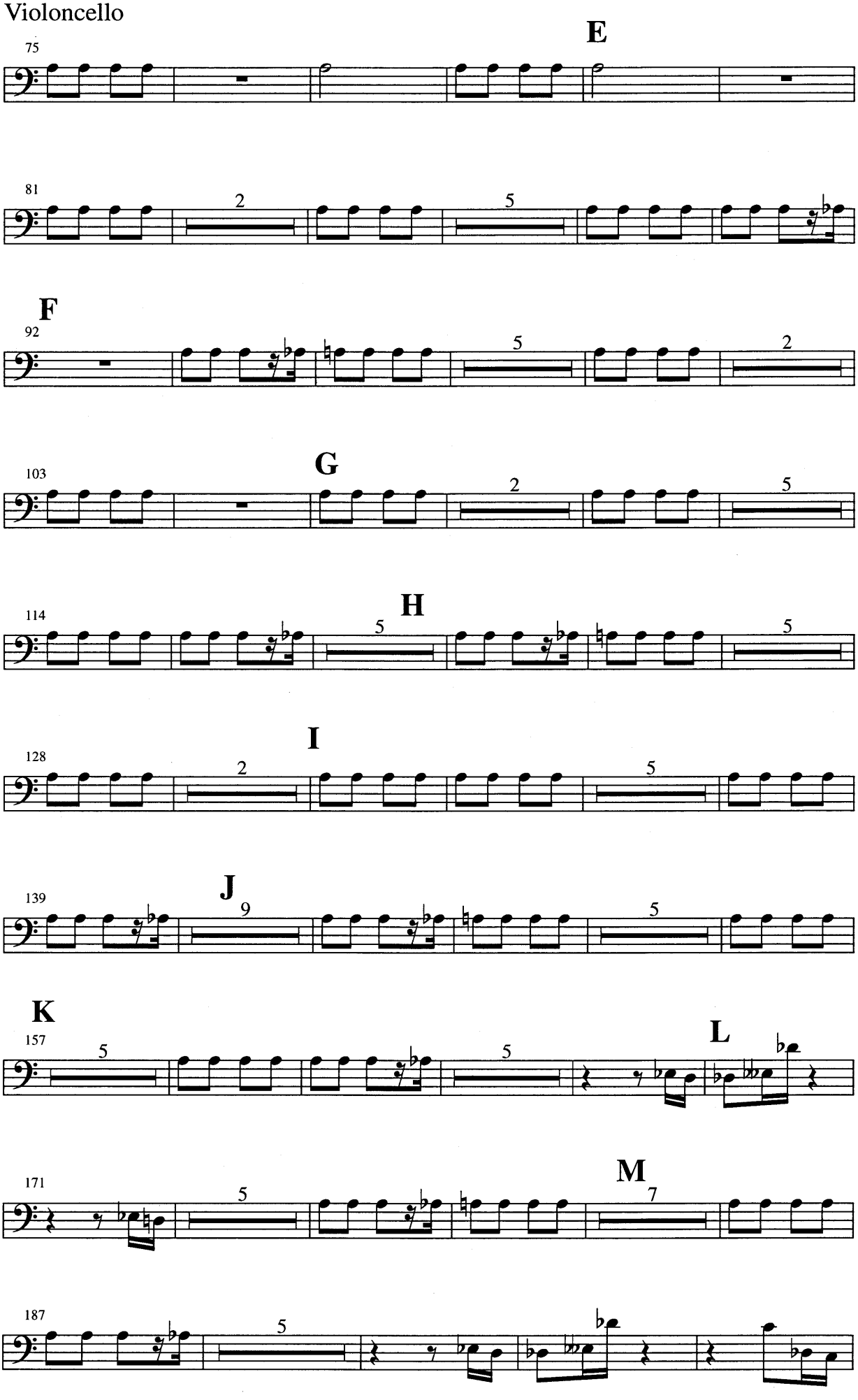

free-scores.com

Violoncello

196 **N**

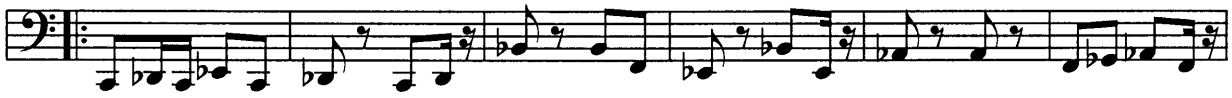

Solo com arco ou sem arco
with bow or without bow

202

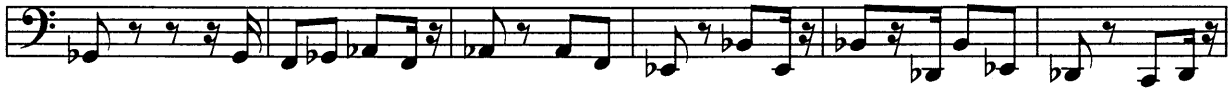

O

208

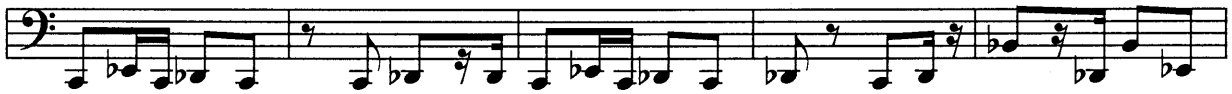

213

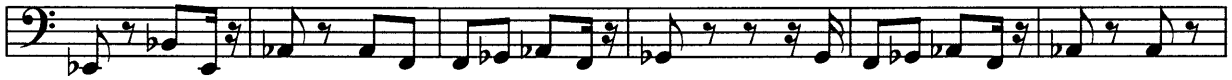

P

219

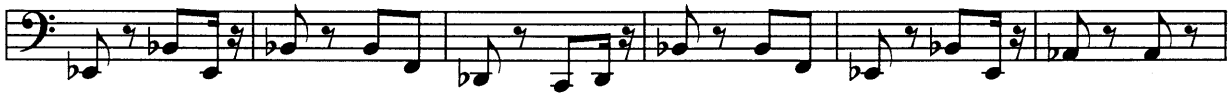

225

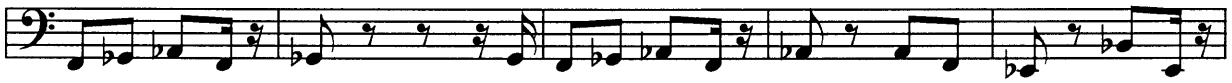

230

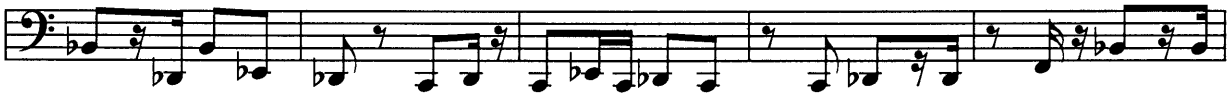

Q

235

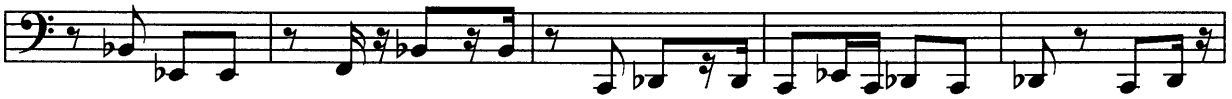

240

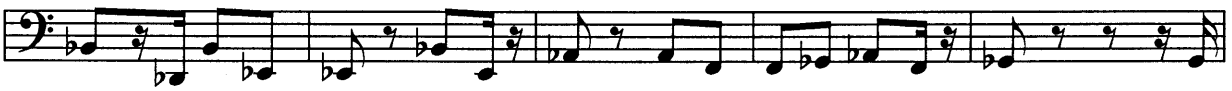

R

245

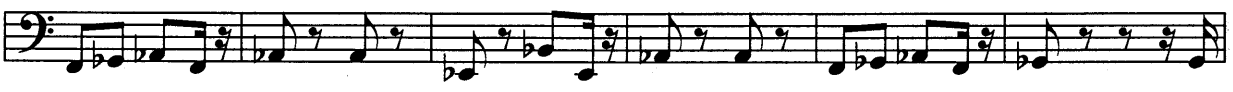

free-scores.com

Violoncello

251

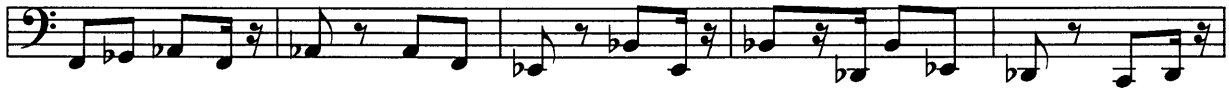

256

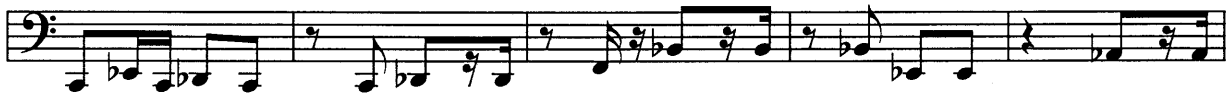

S

261

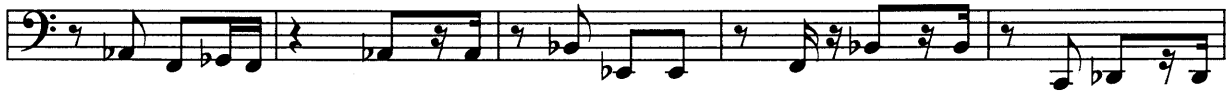

266

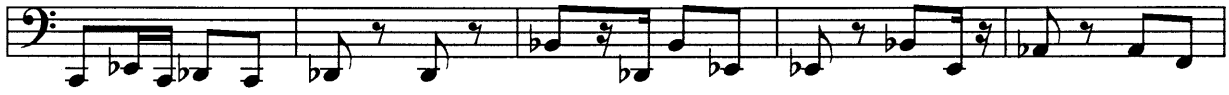

T

271

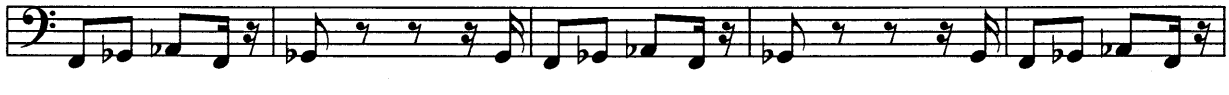

276

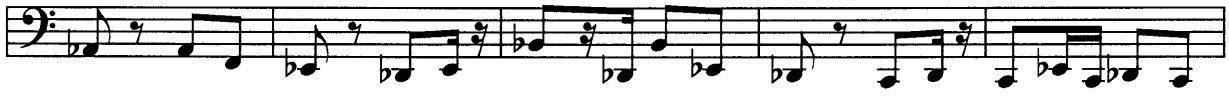

281

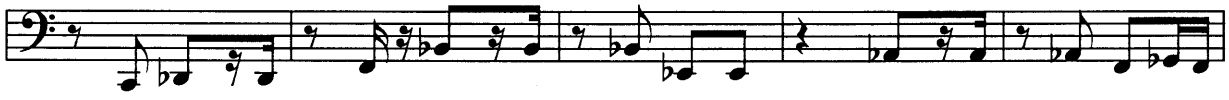

U

286

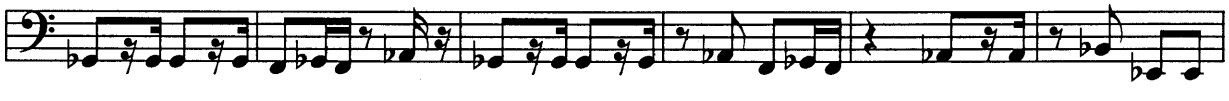

292

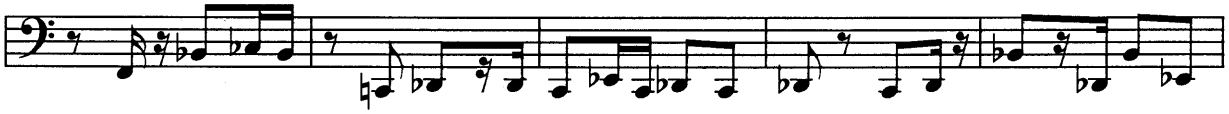

V

297

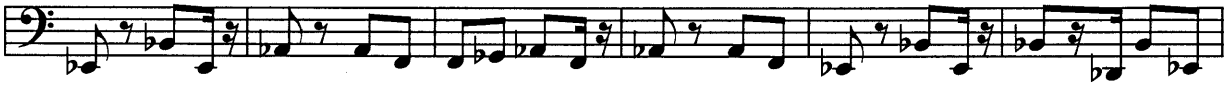

free-scores.com

Violoncello

303

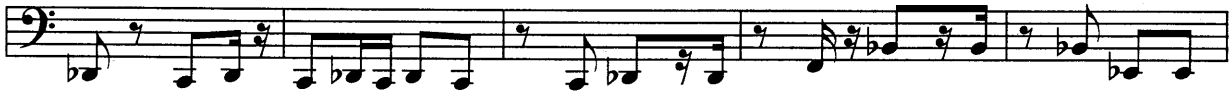

308

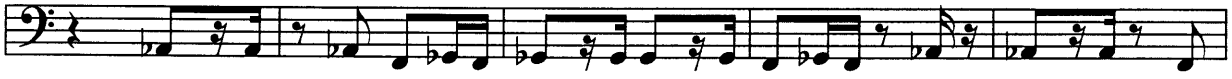

W

313

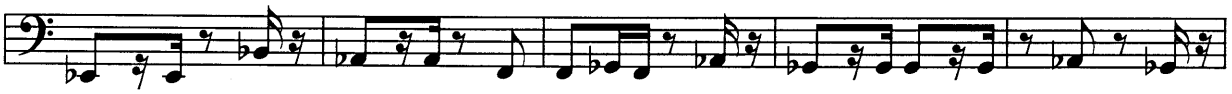

318

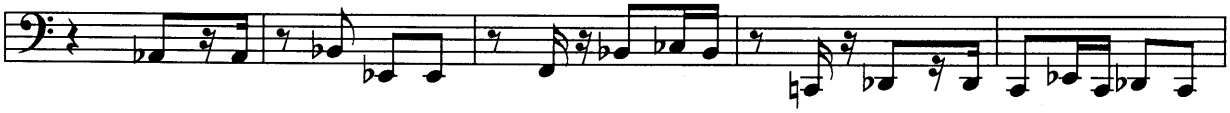

X

323

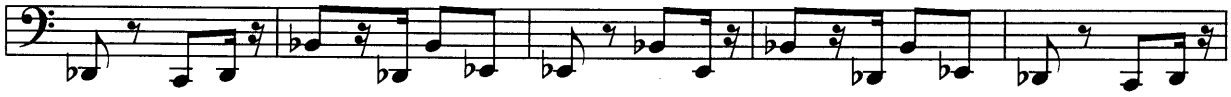

328

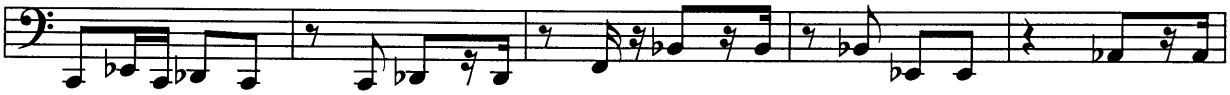

333

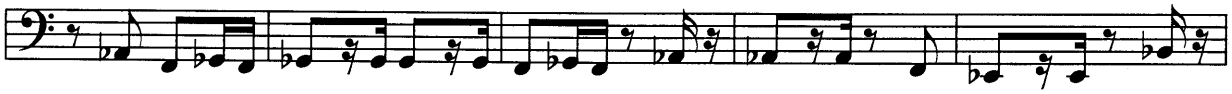

Y

338

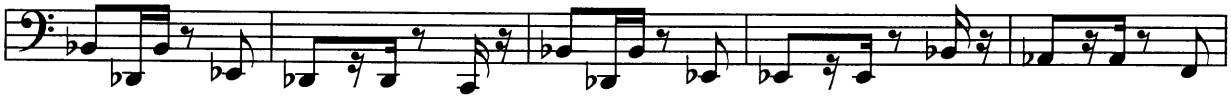

343

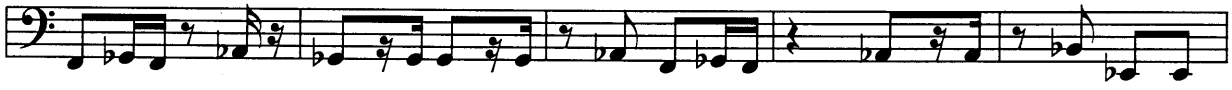

Z

348

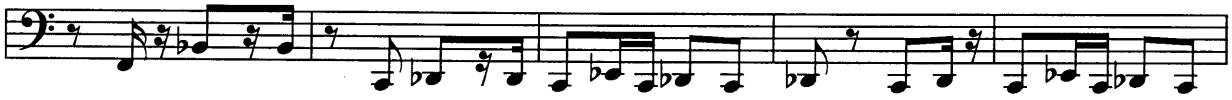

free-scores.com

Violoncello

353

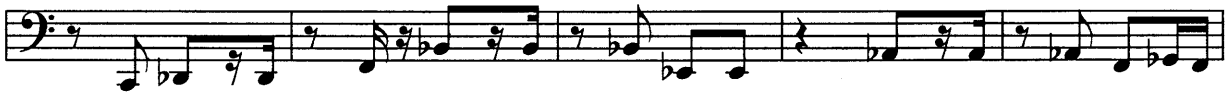

358

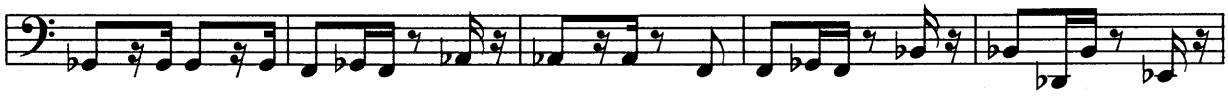

363

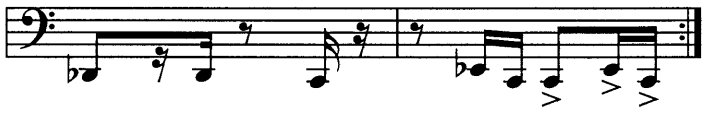

Fim

retornar se você desejar
to return if you wish

free-scores.com

Quanta Falta Faz Uma Melodia ?

(How Much A Melody Is Missed ?)

To String Orchestra

Robson Dos Santos
2001

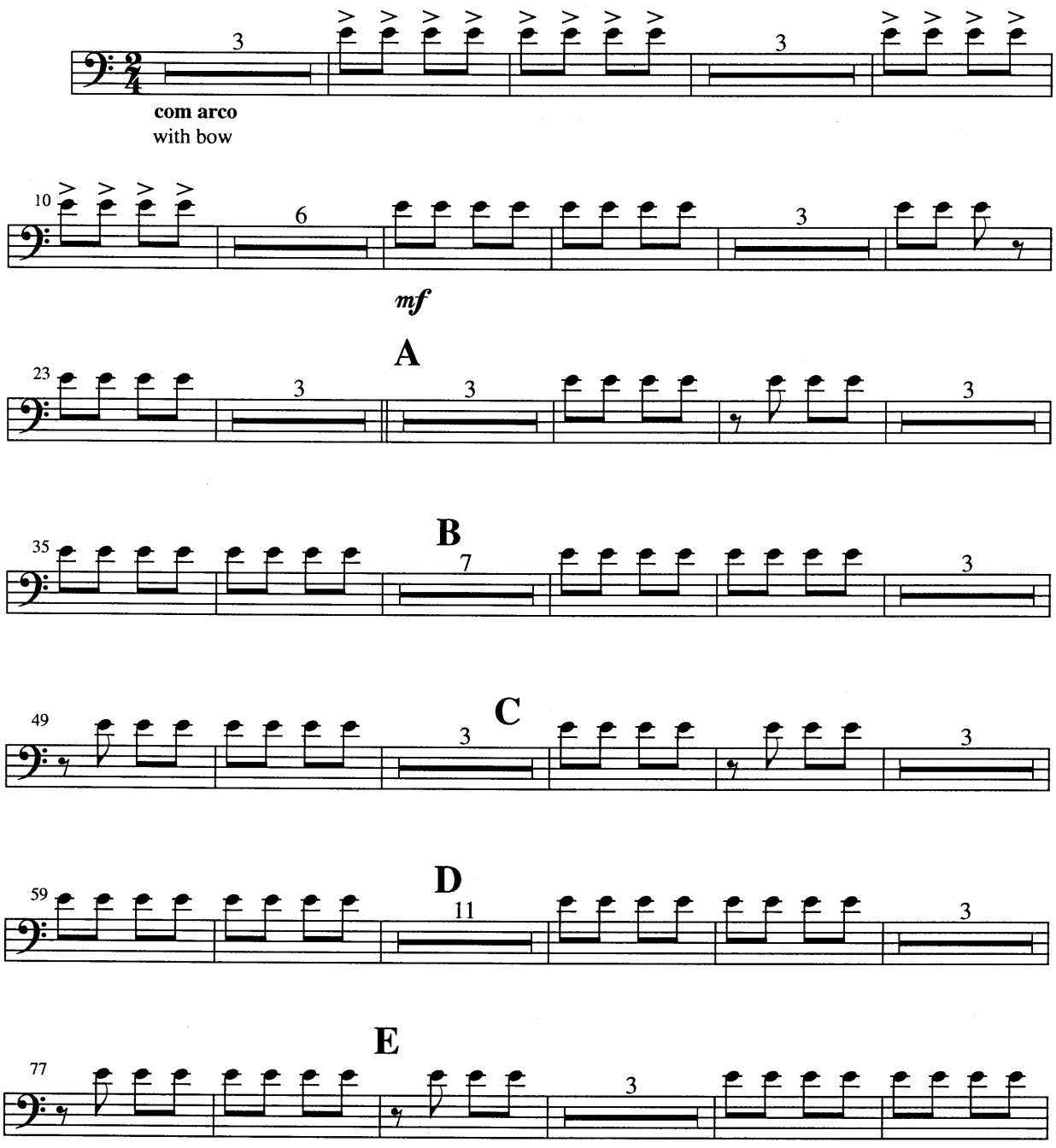

© COPYRIGHT 2001 BY ROBSON DOS SANTOS
Av. Henrique Diniz, 279/B apto. 104 - Bairro Nova Cachoeirinha - CEP 31.250-620 - Belo Horizonte - Minas Gerais - Brasil

free-scores.com

Contrabass

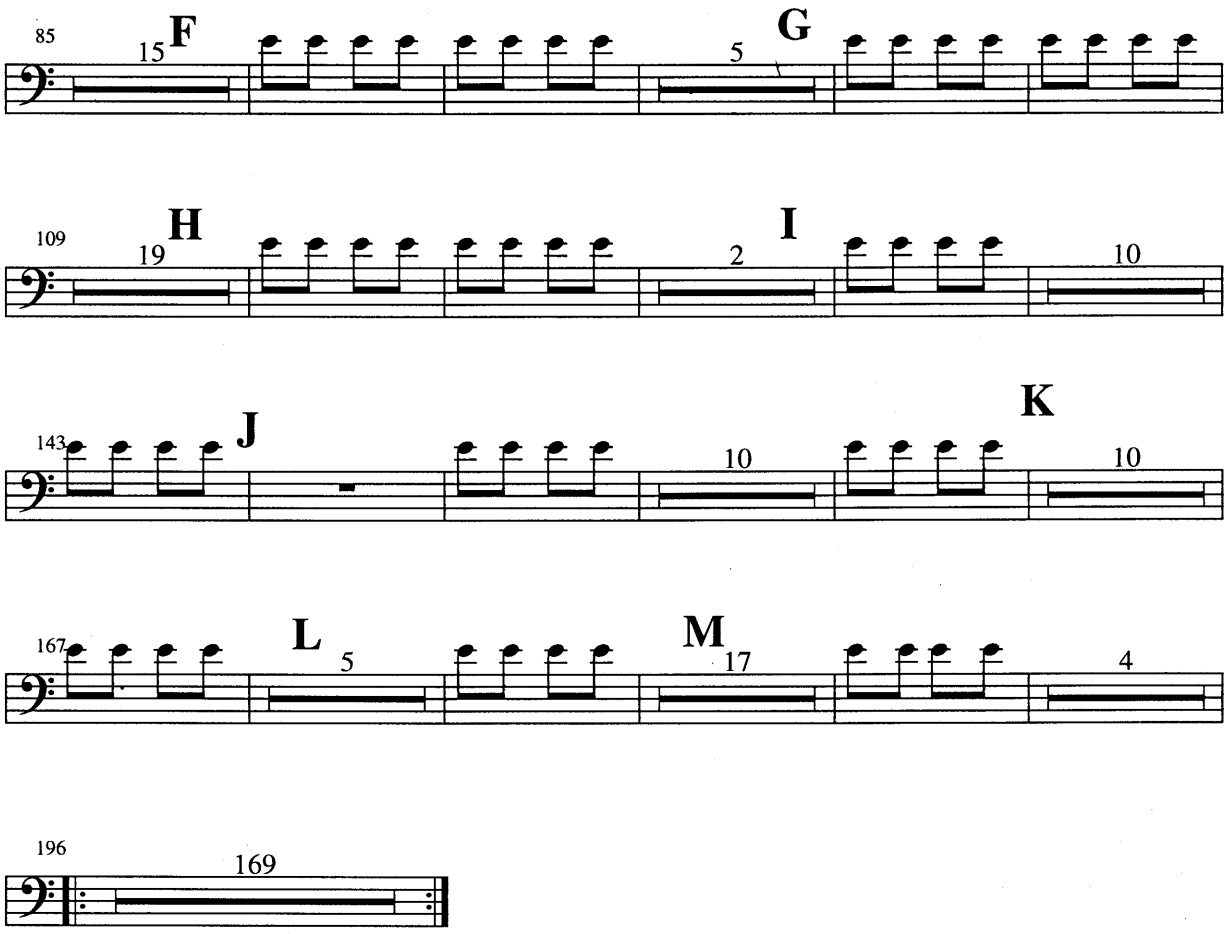

free-scores.com