

# Ivan Octavio Robles Fernandez

Compositeur, Interprete

Mexique, Tuxtla Gutiérrez, Chiapas

## A propos de la pièce

**Titre:** Negro y Morado  
[Book I.]  
**Compositeur:** Robles Fernandez, Ivan Octavio  
**Licence:** Public domain  
**Instrumentation:** Quatuor à cordes  
**Style:** Contemporain

Ivan Octavio Robles Fernandez sur [free-scores.com](http://www.free-scores.com)

[http://www.free-scores.com/partitions\\_gratuites\\_robles-ivan.htm](http://www.free-scores.com/partitions_gratuites_robles-ivan.htm)

- Contacter l'artiste
- Commenter cette partition
- Ajouter votre interprétation MP3
- Accès partition avec ce QR Code :

Iván Octavio Robles Fernández  
Libro I.

# Negro y Morado

(Suite para Cuarteto de Cuerdas)

# Negro y morado

Iván Octavio Robles Fernández

Lento

I

Violin I *pp* G.P.

Violin II *pp* G.P. *p*

Viola *pp* G.P. *p* pizz.

Violoncello *pp* G.P. *p* pizz. *dolce*

6

*dolce*

3

11

*p* arco *mf*

*mf* *mf* *mf*

16

3 3 *cresc.* *f*

*cresc.* *f*

*cresc.* *f*

20

*pp*

*pp*

*p dolce*

22

*cresc.*

*cresc.*

*cresc.*

*f*

*f*

*f*

**allargando**

25

pp  
pp  
pp  
pp  
arco

1 **Adagio** II

mf  
mf  
mf

4

f  
f  
f  
f

8

12

14

6

16

18

21

26

*dolce*

*dolce*

*dolce*

*dolce*

29

*pp*

*pp*

*pp*

*pp*

1 Andante III

*dolce*

10

19

28

36

43

49

54

59

65

72

*ff*

*ff*

*ff*

*ff*

81

**meno mosso**

*mf*

pizz.

pizz. *mf*

*mf*

88

*mf*

95

101

105

*add libitum*

110

*mf*

117

*f*  
*f*  
arco  
*f*  
arco  
*f*

120

Tempo primo

124

*f*  
*f*  
*f* pizz.  
*f*

130

134

arco

139

1 **Tranquillo** IV

7

31 *più mosso*

38

44

50 *ff* *ff* *ff* *ff* rit.

56 G.P. **Tempo primo** pizz.

62

68

74

80

84

V

1 Lento

4

8

12

15

19

*p dolce*

*p*

*pizz*

*p dolce*

24

*p dolce*

3

3

28

*mf*

*mf*

*mf*

3

3

33 *poco rit.*

morendo

morendo

arco

morendo

morendo

*add libitunm*

Violin I

Iván Octavio Robles Fernández  
Libro I.

Negro y Morado

(Suite para Curateto de Cuerdas)

Violin I

# Negro y morado

Iván Octavio Robles Fernández

Lento , G.P. 7

*pp* dolce *p*

14

*mf* *cresc.*

18

*f* *pp*

21

*cresc.*

23

*f*

allargando

27

*pp*

Violin I  
II

1 **2** **Adagio**  
*mf*

7  
*f*

12

16  
*ff*

19  
*f*

23  
*p* **2** *dolce*

28  
*pp*

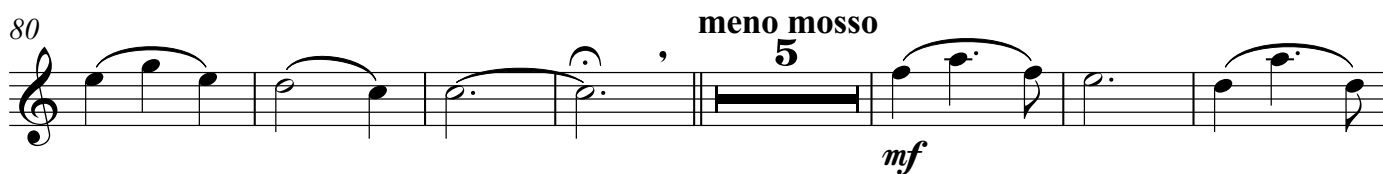
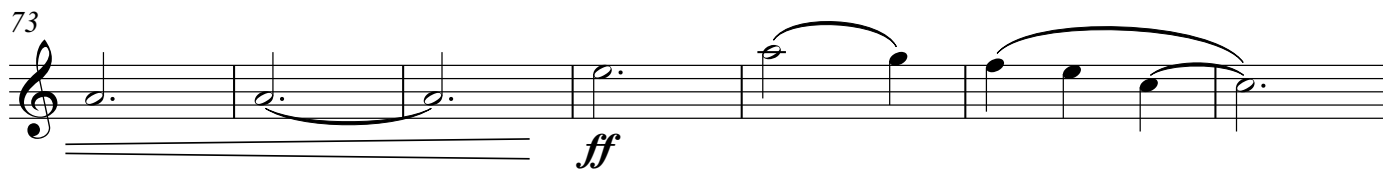
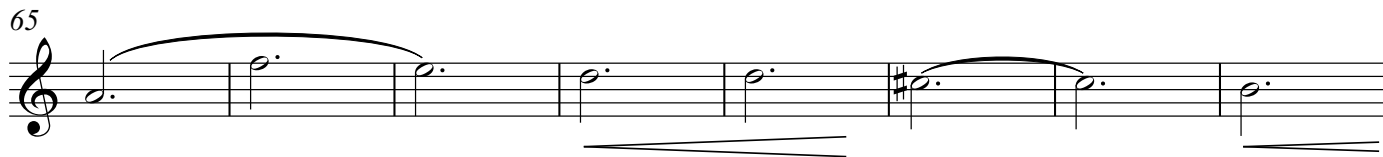
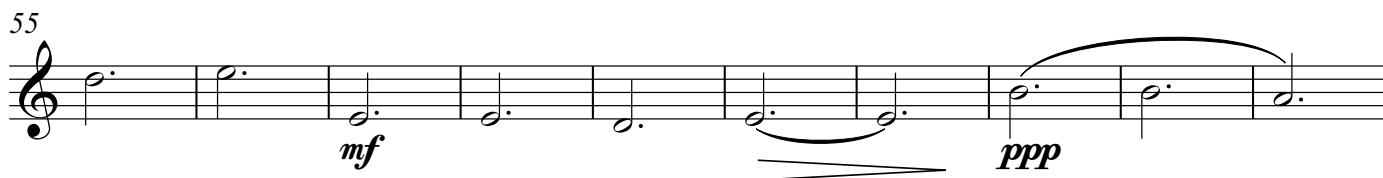
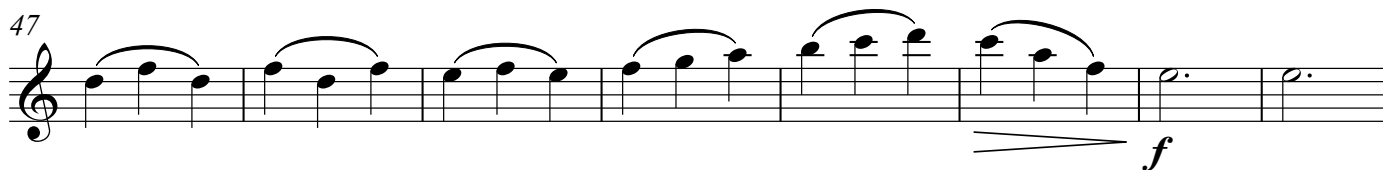
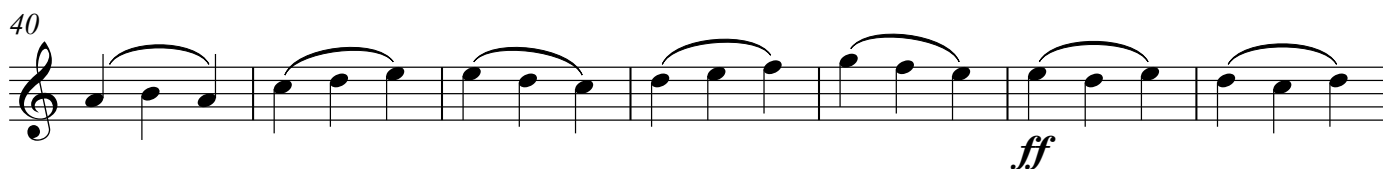
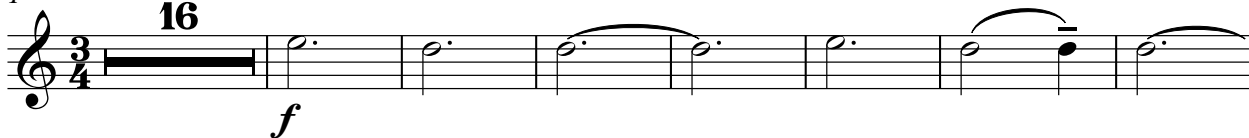
Violin I  
III1 Andante  
16

Violin I

101

*f*

106

*mf*

113

*f*

120

127

**Tempo primo**

*f*

133

139

*fff*

Violin I  
IV1 **Tranquillo**

34 **più mosso**  
*f*  

49 **rit.**  

56 **Tempo primo**  
G.P. 3  

Violin I

82

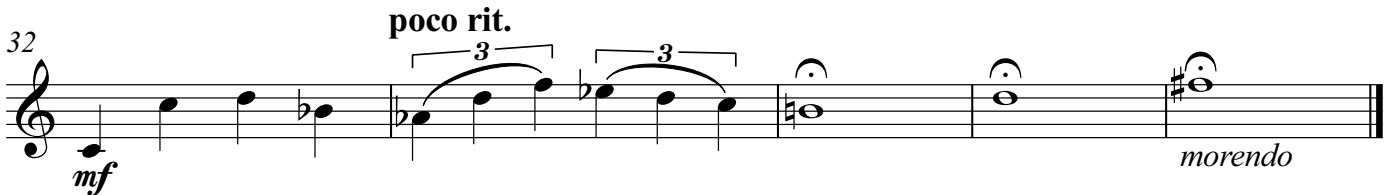
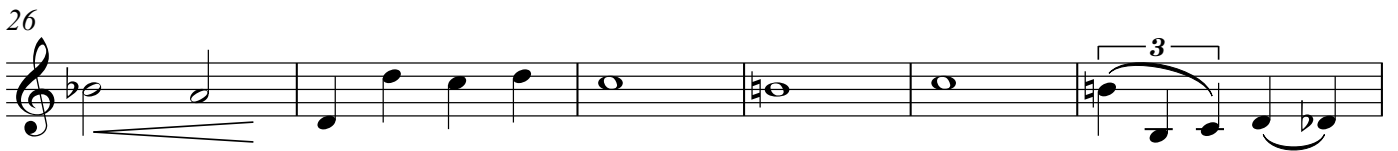
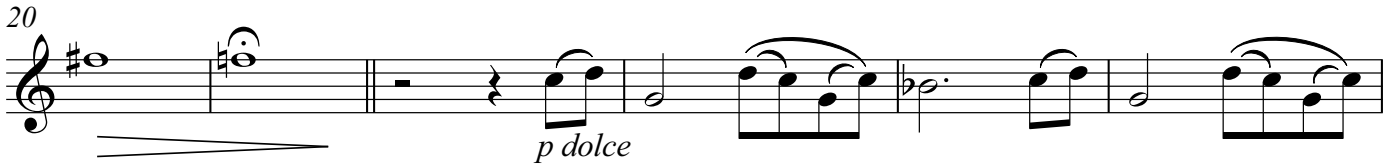
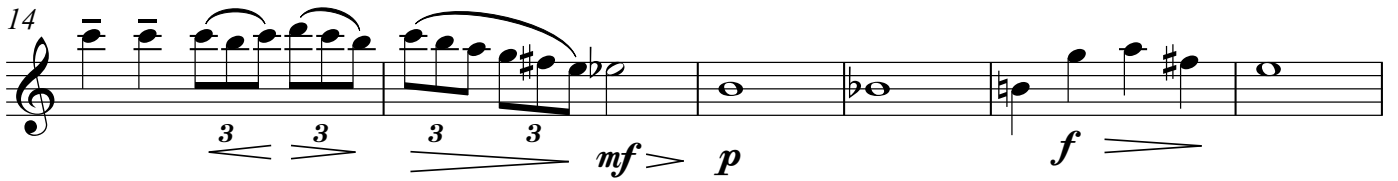
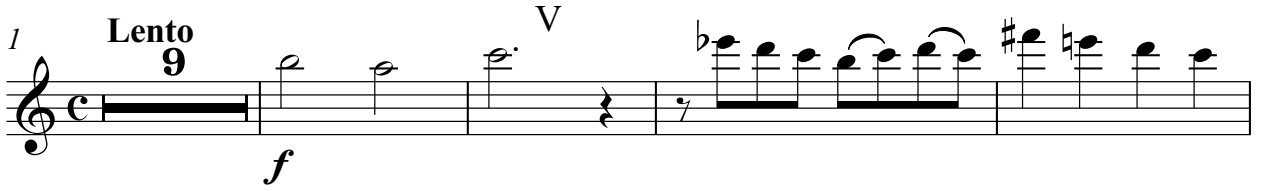

Violin II

Iván Octavio Robles Fernández  
Libro I.

Negro y Morado

(Suite para Cuarteto de Cuerdas)

Violin II

# Negro y morado

Iván Octavio Robles Fernández

I

**Lento** , G.P.  
*pp* *p*

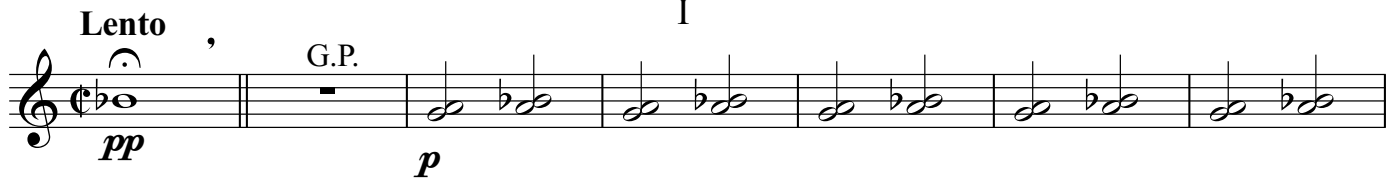

8

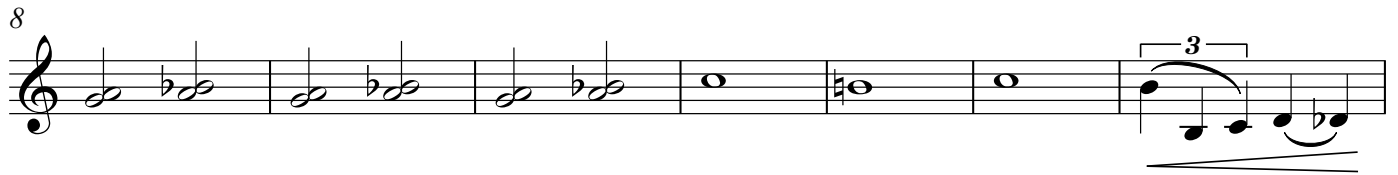

15 *mf* *cresc. ----- f*

20 *pp*

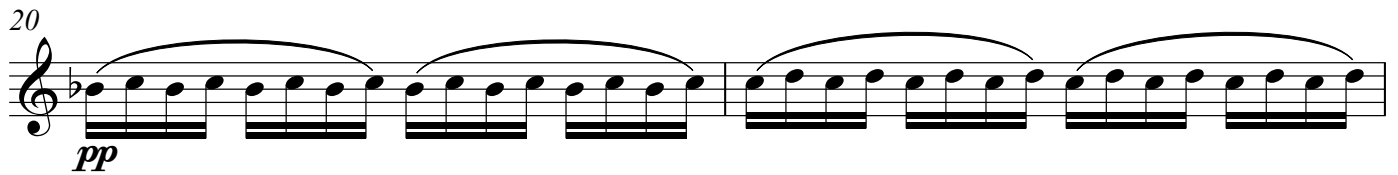

22 *cresc. ----- f*

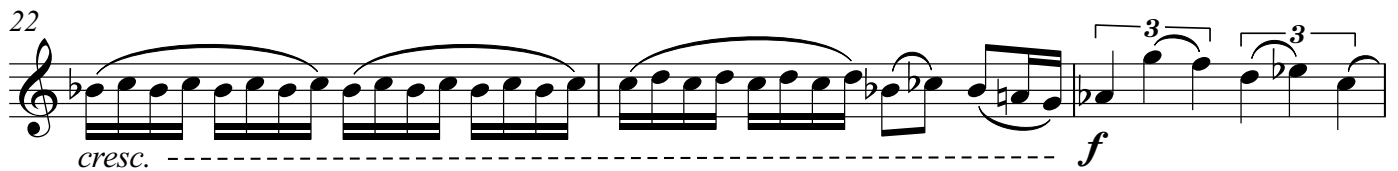

25 *allargando* *pp*

Violin II

1 Adagio

II

mf

4

8

13

16

18

20

25

29

f

ff

p

pp

dolce 3

Violin II  
III

1 Andante

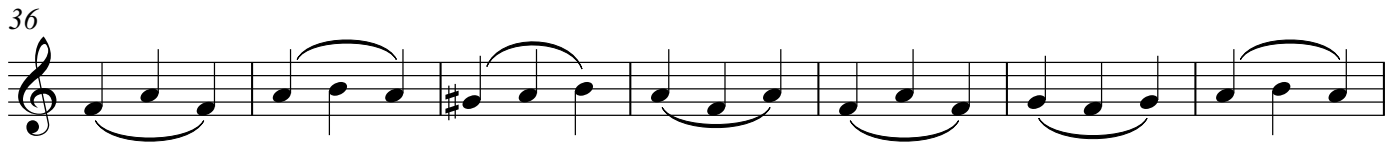
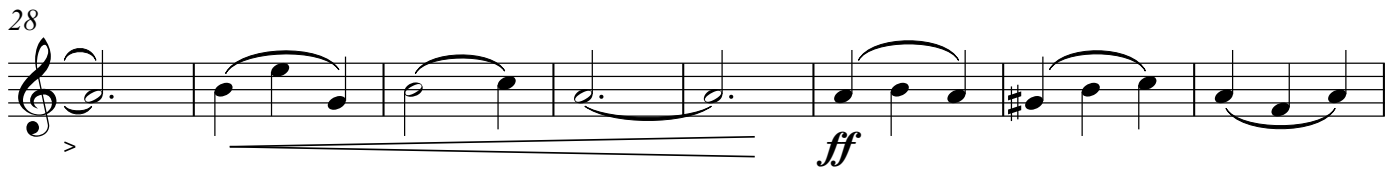

Violin II

84 **meno mosso**

Violin II  
IV

*1* **Tranquillo**

*p*

*f*

**più mosso**  
**2**  
*f*

*ff*  
*ff*

**rit.**

Violin II

56

G.P.

**Tempo primo**

62

68

74

80

84

## Violin II

V

1 Lento

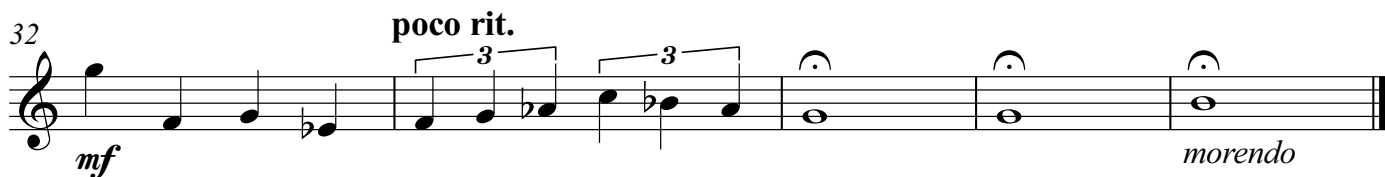
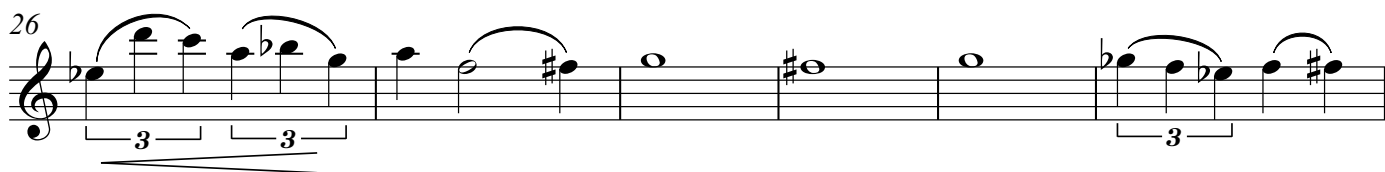
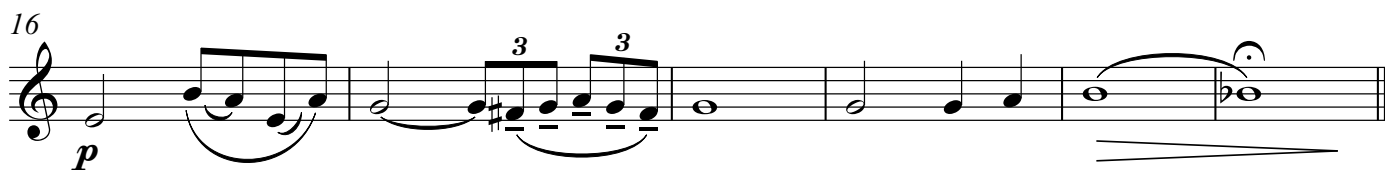
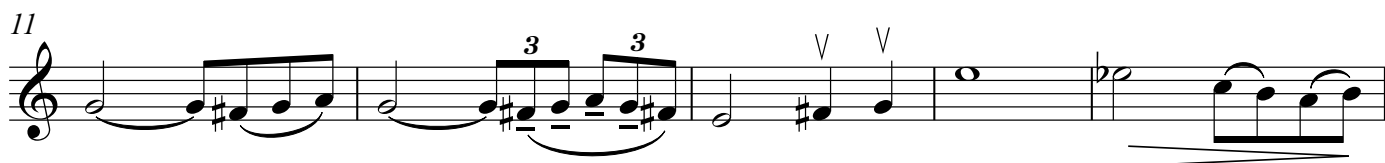

Viola

Iván Octavio Robles Fernández  
Libro I.

Negro y Morado

(Suite para Cuarteto de Cuerdas)

Viola

# Negro y morado

Iván Octavio Robles Fernández

Lento , G.P. I  
3 pizz.  
pp p

10 arco mf

17 cresc. f p dolce

22 cresc. f

27 allargando pp

1 Adagio II mf

5 f

Viola

9

2

13

15

17

*ff*

19

*f*

24

*p*

*dolce*

28

*pp*

Viola  
III

1 Andante  
16

*f*

24

33

43

*ff*

50

*f*

56

*mf*

62

*ppp*

72

*ff*

81

*meno mosso*  
*pizz.*  
*mf*

89

96

103

109

116

122

129 **Tempo primo**

133

138

Viola  
IV1 **Tranquillo**

12

21

27

34 **più mosso**

46

52 **rit.**

56

G.P. **Tempo primo**

68

76

Viola

82

1 **Lento**

V

4

8

12

17

22

26

31

**poco rit.**

Violoncello

Iván Octavio Robles Fernández  
Libro I.

Negro y Morado

(Suite para Curateto de Cuerdas)

Violoncello

# Negro y morado

Iván Octavio Robles Fernández

Lento  $\text{pp}$  G.P. **3** pizz. dolce I

9 **3** *mf*

13 **3** *mf*

21 *cresc.* **f**

25 *allargando* *pp* arco

I Adagio

II

*mf*

5 **f**

Violoncello

9

2

13

15

17

*ff*

19

*f*

24

*p*

*dolce*

28

*pp*

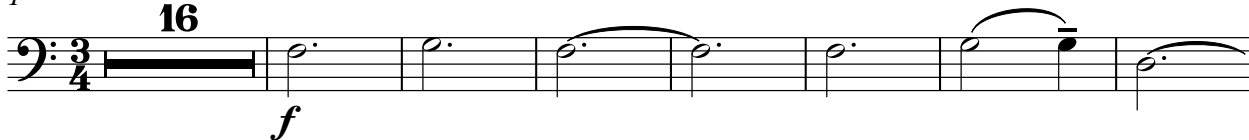
Violoncello  
III1 Andante  
16

24

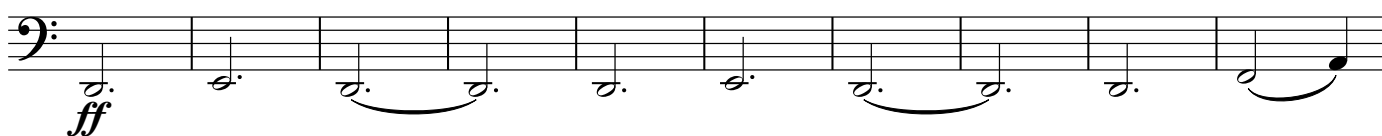
33 *ff*

43

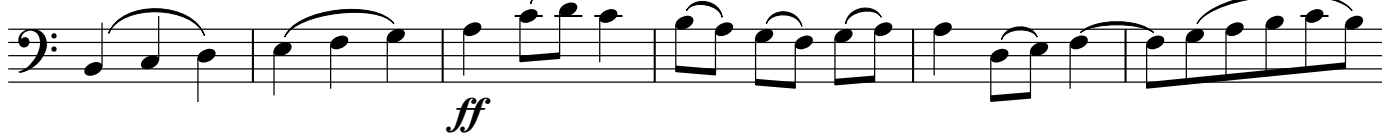

49

56

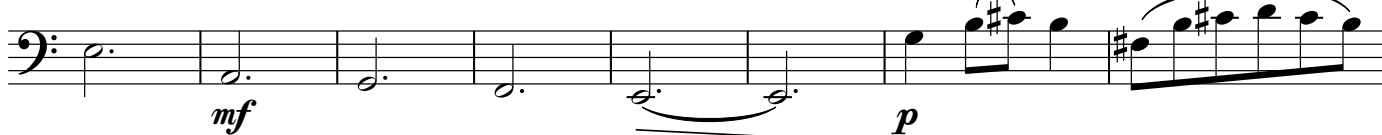

64

70

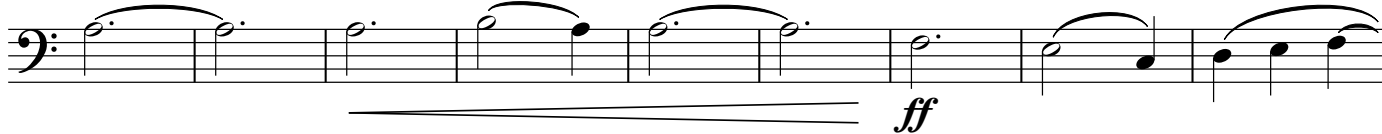

79

87

94

101

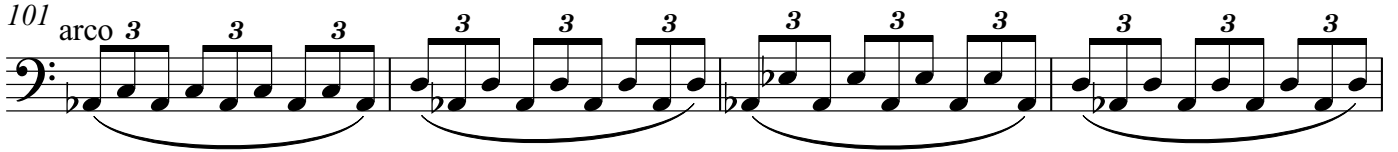

105

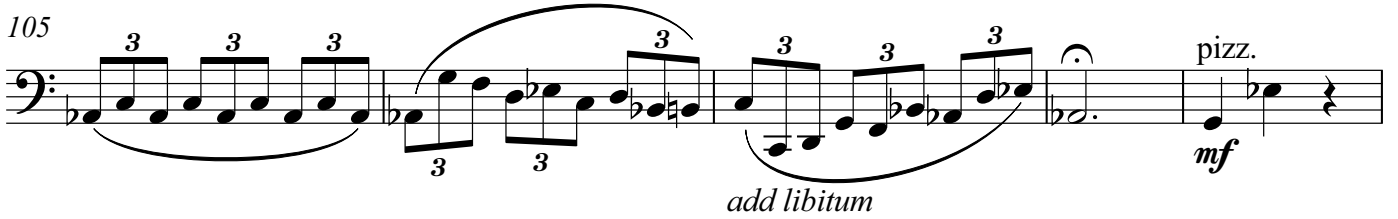

110

117

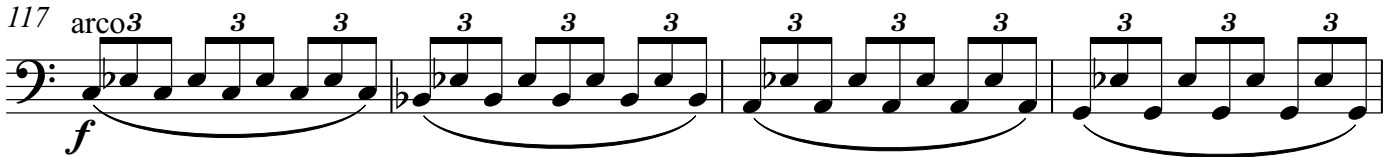

121

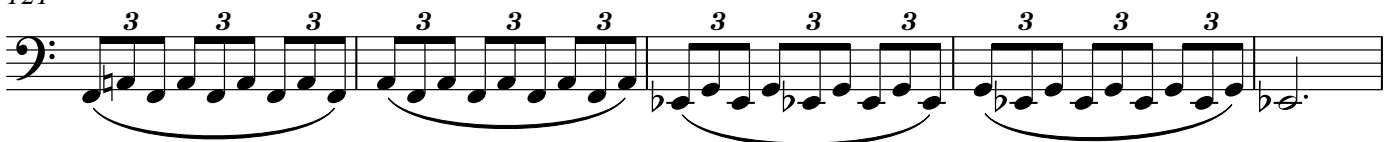

126

136

142

# Violoncello IV

1 **Tranquillo**

4 pizz. *p*

11

arco *f*

19

27

34 **più mosso**

10 *f*

50

rit. *ff*

56

G.P. **Tempo primo** 4 pizz. *f*

67

arco *f*

76

83

Violoncello  
V

1 Lento

*p dolce*

*mf* *f*

*p* *f*

*p dolce* pizz

3

*mf*

*arco* *add libitunm* *morendo*