

Thomas Robertson

Compositeur, Professeur

Corée du Sud, Hwasun

A propos de l'artiste

Annyeong haseyo!

I am an American English teacher living in South Korea.
During my free time, I compose pentatonic music for students of various instruments.

I promote not only my own pentatonic music but everyone else's.
If you've written anything pentatonic, drop me a line and I'll add it to my Website.

Site Internet: <http://www.pentatonika.net>

A propos de la pièce

Titre: Once an Apple
Compositeur: Robertson, Thomas
Licence: public domain
Editeur: Robertson, Thomas
Instrumentation: Trombone, Piano
Style: Classique
Commentaire: Based on an American folk song.

Thomas Robertson sur [free-scores.com](http://www.free-scores.com)

http://www.free-scores.com/partitions_gratuites_thomas-robertson.htm

- Contacter l'artiste
- Commenter cette partition
- Ajouter votre interprétation MP3
- Accès partition avec ce QR Code :

ONCE AN APPLE

**for Lower Brass and Piano
by Thomas Robertson**

**public domain
self-published
<http://www.pentatonika.net>**

Once an Apple

Thomas Robertson

♩ = 92

Lower
Brass

Piano

5

Once an app - le met an app - le, Said the app - le to the app - le,

13

"Why the app - le don't the app - le get the app - le out of here?"

21

25

29

33

37

41

45

50

79

84

89

93

Lower Brass

Once an Apple

Thomas Robertson

♩ = 92

Once an app - le met an app - le, Said the app - le to the app - le,

13

"Why the app - le don't the app - le get the app - le out of here?"

21

37

50

58

73

a tempo

ff

81

93

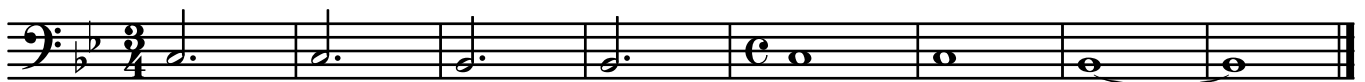

f