

van der Wal Reinier

Pays-Bas, Gouda

Bach voor solo-klarinet Bach, Johann Sebastian

A propos de l'artiste

J'ai été clarinettiste du "Koninklijke Militaire Kapel", l'orchestre militaire royal des Pays Bas, de 1972 jusqu' à 2003.

Aussi j'étais professeur de clarinette de l'école de musique à Gouda pendant plus de 30 ans. J'ai adapté beaucoup de morceaux de musique pour clarinette.

En 1996 j'ai commencé l'étude du violoncelle pour mon agrément et maintenant c'est, après la clarinette, mon deuxième amour musical.

Page artiste : https://www.free-scores.com/partitions_gratuites_reinier-van-der-wal.htm

A propos de la pièce

Titre : Bach voor solo-klarinet
Compositeur : Bach, Johann Sebastian
Arrangeur : Reinier, van der Wal
Droit d'auteur : free download
Instrumentation : Clarinette solo
Style : Classique

van der Wal Reinier sur [free-scores.com](https://www.free-scores.com)

- partager votre interprétation
- commenter la partition
- contacter l'artiste

J.S.Bach

voor

Solo-Klarinet

BACH

FOR UNACCOMPANIED CLARINET

1. GIGUE

1

arranged by Reinier van der Wal

1

5

8

11

14

17

21

24

27

30

33

2. PRELUDE

Allegro

1

4

7

10

13

16

19

22

25

28

f

©RW

3.SARABANDE

Lento

1 *p* *tr*

4 *tr*

7 *tr*

10

13 *tr*

16

19 *tr*

22

25

©RW

4. BOURREE

Allegretto

©RW

5. ALLEMANDE

Moderato

1 *f - p*

5

8

11 *tr*

14 *tr*

17 *p - f*

21 *tr*

24 *tr*

26 *tr*

29

32 *tr*

©RW

6.SARABANDE

Lento

7. COURANTE

Allegro

- Measure 1: *f* (forte)
- Measure 5: *p* (piano)
- Measure 9: *f* (forte)
- Measure 13: *p cresc.* (piano crescendo)
- Measure 17: *tr* (trill)
- Measure 20: *f* (forte)
- Measure 25: *p* (piano)
- Measure 29: *p* (piano)
- Measure 33: *p* (piano)
- Measure 37: *cresc.* (crescendo)
- Measure 41: *tr* (trill)

©RW

8. TWO BOURREES

Allegretto

1 *f-p staccato* *tr* *1*

6

10 *f* *p*

16

21 *f*

26

31 *p-f* *2*

36 *f-p*

41

46

51 *D.C. Bourree*

9. GIGUE

Allegro

©RW

Allegretto

1 *tr*
f - p

6 *tr*
p f

11

16 *tr*

20 *tr*

11. BOURREE

Moderato

25 *f - p*

29

33 *p f*

38 *f*

43

47 *p*

51 *f* *p* *f*

55 *p* *f*

59

63 *p*

67 *f*

71 *p* *f*

12.ALLEMANDE

12

1 *Allegro*
f - p

4

6

8

10

12

14

16

©RW

18 *f. p*

21

23

25

27

29

31

33

Moderato

1 *f* *p*

4

7 1. 2.

10 *p.* *f*

13 *b*

16

19

22

25

28

31 1. 2.

©RW

14. GIGUE

1 *Allegro*
f

6 *p*

11

16

21 *f* *p*

26 *f*

31

36

41 *p*

46

50 *f*

©RW

56 *tr*
p

61

66

71 *f*

76

81 *p*

86 *cresc.*

91 *f*

96

101

106

15. COURANTE

Allegro

©RW

16.DOUBLE

1 *Presto*
f p

4

7

10

13

16

19

22

25

28

31

34 *f. p*

38

41

44

47

50

53

56

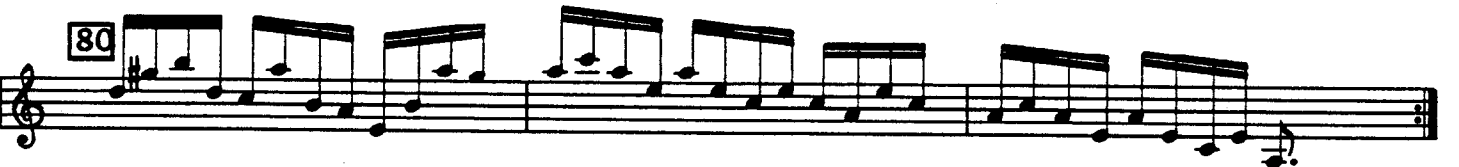
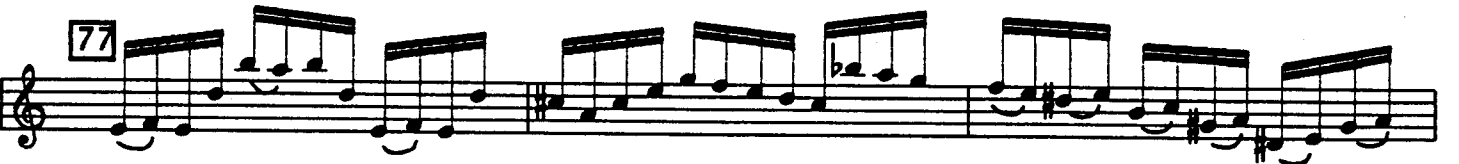

17. GIGUE

1 *Allegro*
f

4 *p* *f*

7 *p* *f*

10 *f*

13 *p*

16

19 *f*

22 *p*

©RW

25

28

f

31

p *f*

34

p *f* *p*

37

40

cresc.

43

Presto

1

7

13

19

25

31

37

42

48

54

60

©RW

19. COURANTE

25

1 *Allegro*

7

12

17

22

27

32

38

43

48

53

58

63

68

73

78

20. GIGUE

1 *Allegro*

4

6

8

10

12 *p* *f*

14

16

18

20

22

25

27

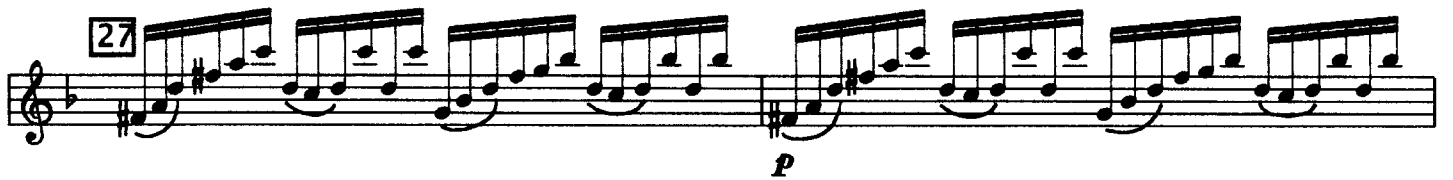

29

31

33

35

37

39

41

21.ALLEMANDE

Allegretto

1
4
6
8
10
12
14
17
19
21
23
25

©RW

22. COURANTE

30

1 *Allegro*

3 3 3 3

6

11

16

21

26

32

37

42 *tr*

47

52