Bernard Dewagtere

France, SIN LE NOBLE

O Little Town of Bethlehem

Redner, Lewis H.

A propos de l'artiste

Docteur en musicologie, chef d'orchestre et compositeur.
Compositions et arrangements de toutes époques, dans tous les styles ou genres musicaux et pour n'importe quelles formations instrumentales ou vocales.

Qualification :	Docteur en Musicologie
Sociétaire :	SACEM - Code IPI artiste : 342990
Page artiste :	https://www.free-scores.com/partitions_gratuites_bernard-dewagtere.htm

A propos de la pièce

Titre :	O Little Town of Bethlehem
Compositeur :	Redner, Lewis H.
Arrangeur :	Dewagtere, Bernard
Droit d'auteur :	Copyright © Bernard Dewagtere
Editeur :	Dewagtere, Bernard
Instrumentation :	Choeur SATB, Quatuor à cordes
Style :	Noel

Bernard Dewagtere sur free-scores.com

LICENCE
Cette partition nécessite une autorisation :
- pour les représentations publiques
- pour l'utilisation par les professeurs
S'acquiter de cette licence sur :
https://www.free-scores.com//licence?p=aysuERVfXV

- écouter l'audio
- partager votre interprétation
- commenter la partition
- s'acquitter de la licence
- contacter l'artiste

Interdiction de diffusion sur d'autres sites Web.

O Little Town of Bethlehem

Lewis H. Redner (1831-1908)
Arr. : Bernard Dewagtere

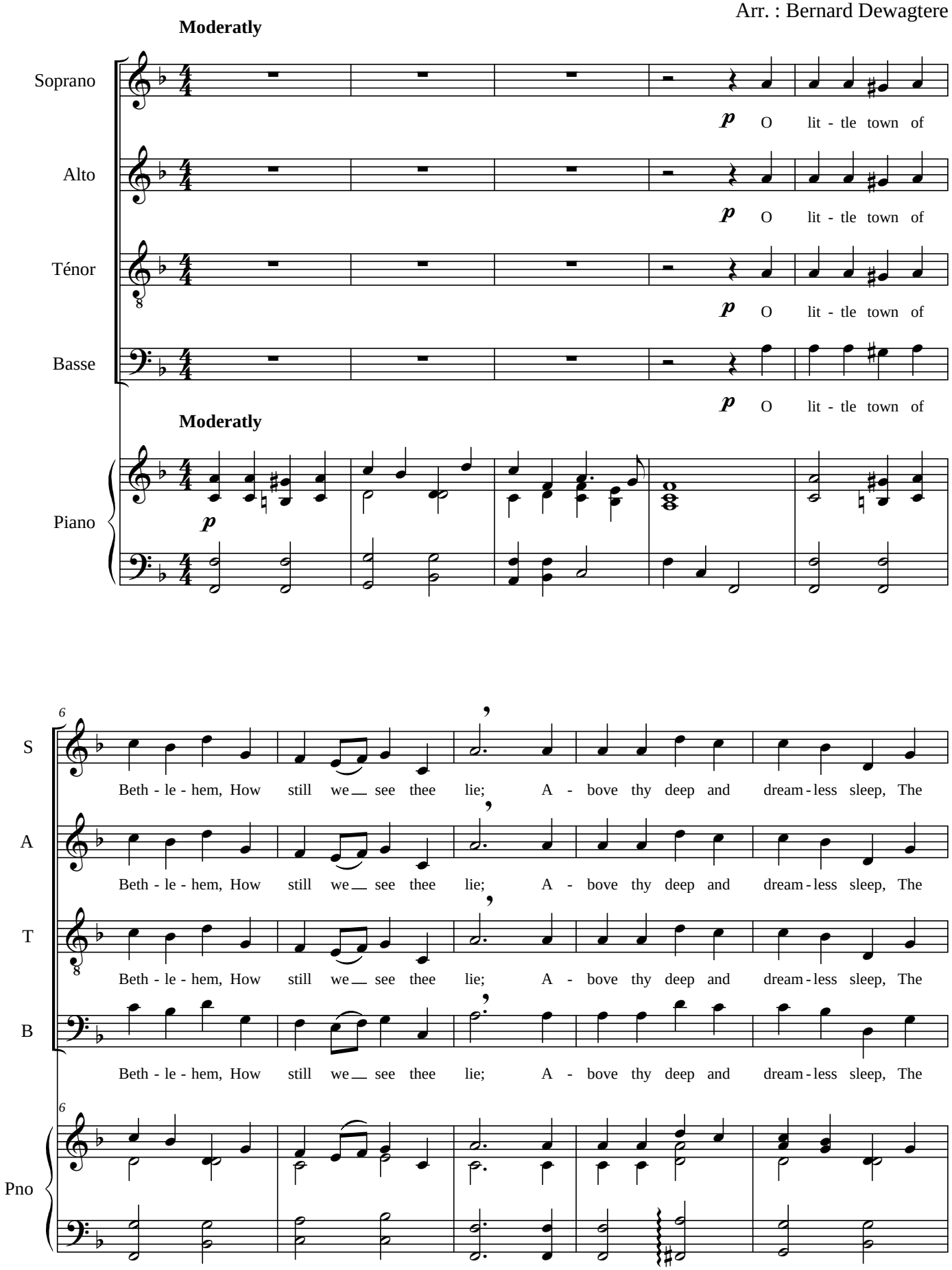

©2017Dewagtere

free-scores.com

11

S: si - lent strars go by. *mp* Yet in thy dark streets shin - eth The e - ver - last - ing

A: si - lent strars go by. *mp* Yet in thy dark streets shin - eth The e - ver - last - ing

T: si - lent strars go by. *mp* Yet in thy dark streets shin - eth The e - ver - last - ing

B: si - lent strars go by. *mp* Yet in thy dark streets shin - eth The e - ver - last - ing

Pno: *mp*

16

S: Light; The hopes and fears of all the years Are met in thee to - night.

A: Light; The hopes and fears of all the yearsAre met in thee to - night. - -

T: Light; The hopes and fears of all the years Are met in thee to - night.

B: Light; The hopes and fears of all the years Are met in thee to - night.

Pno: *p*

free-scores.com

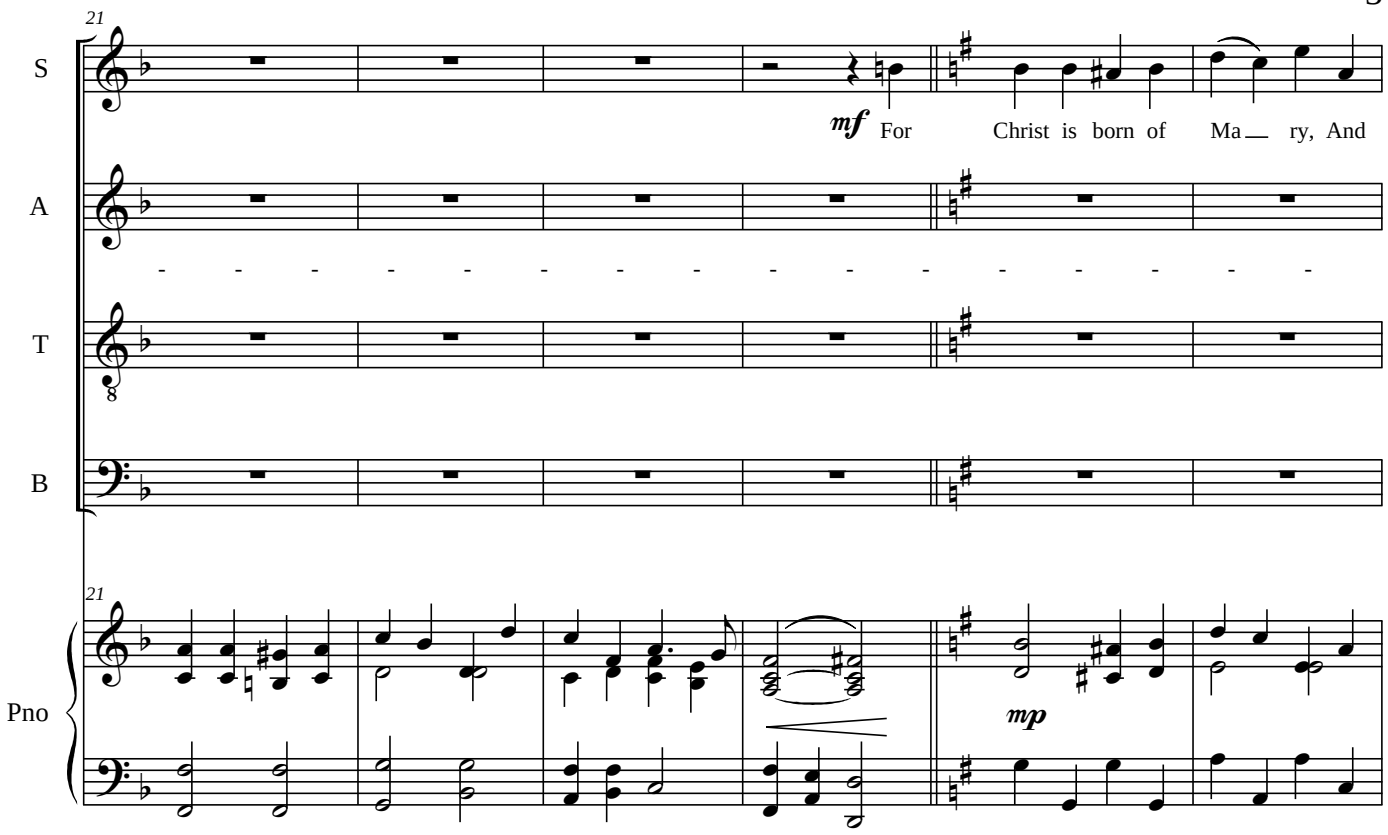

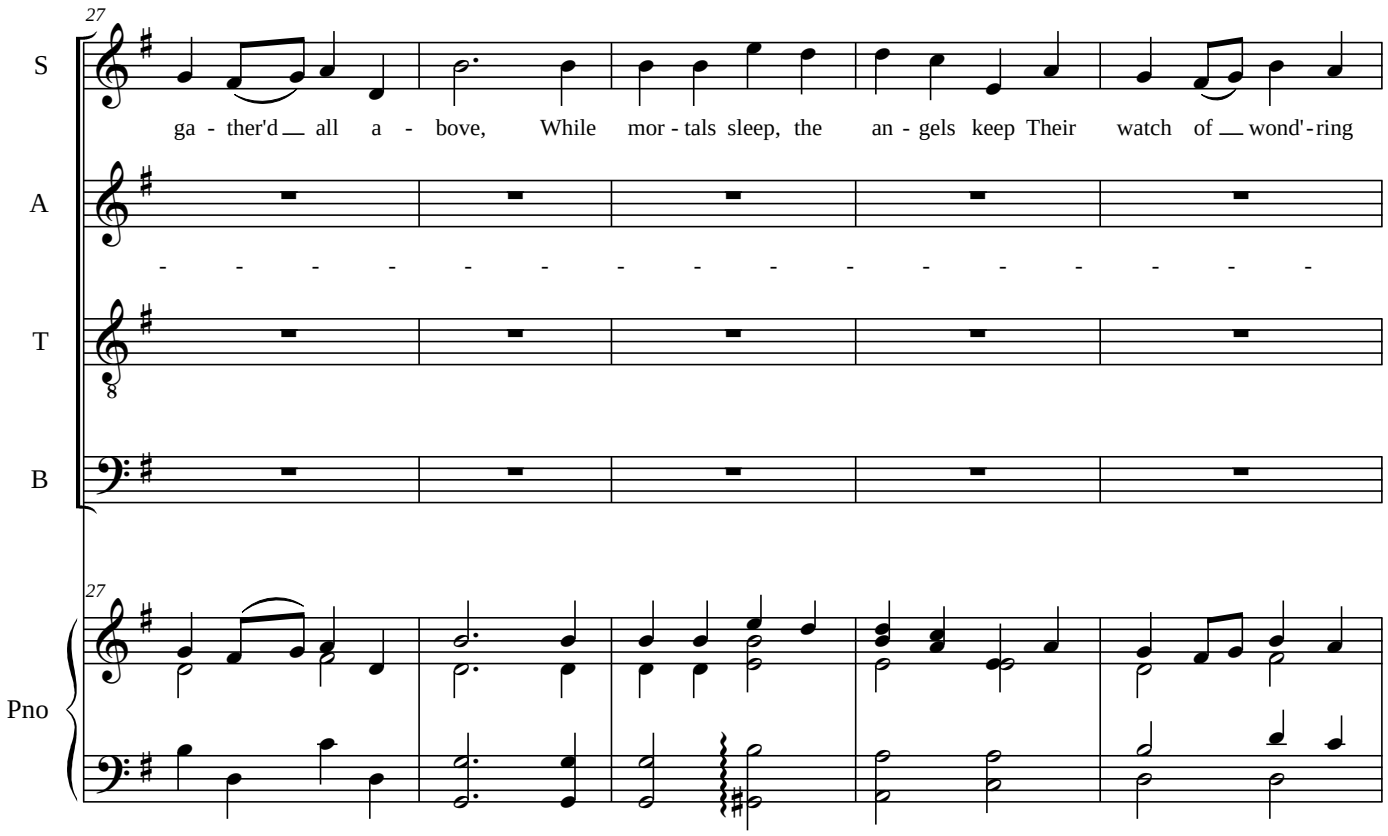

free-scores.com

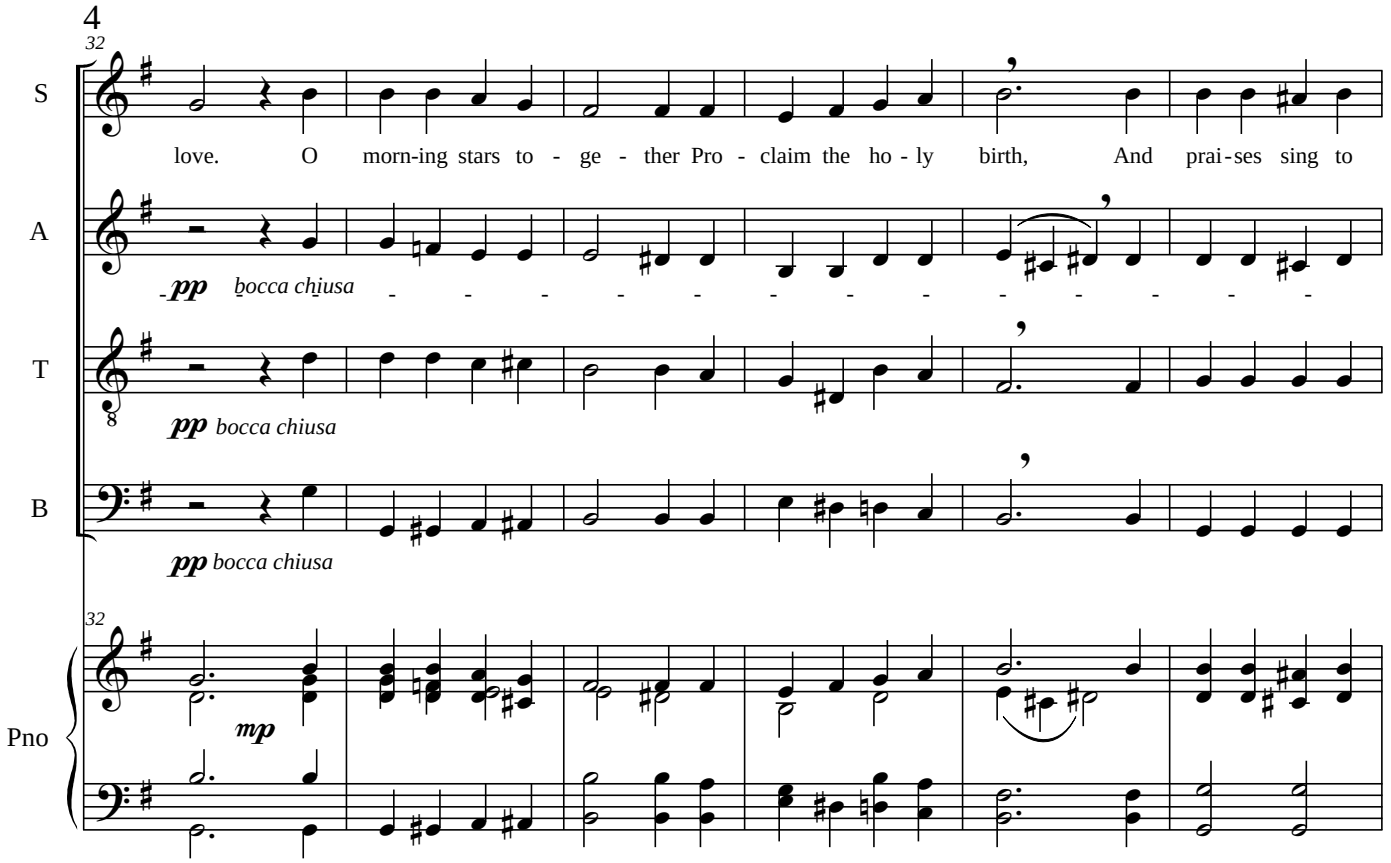

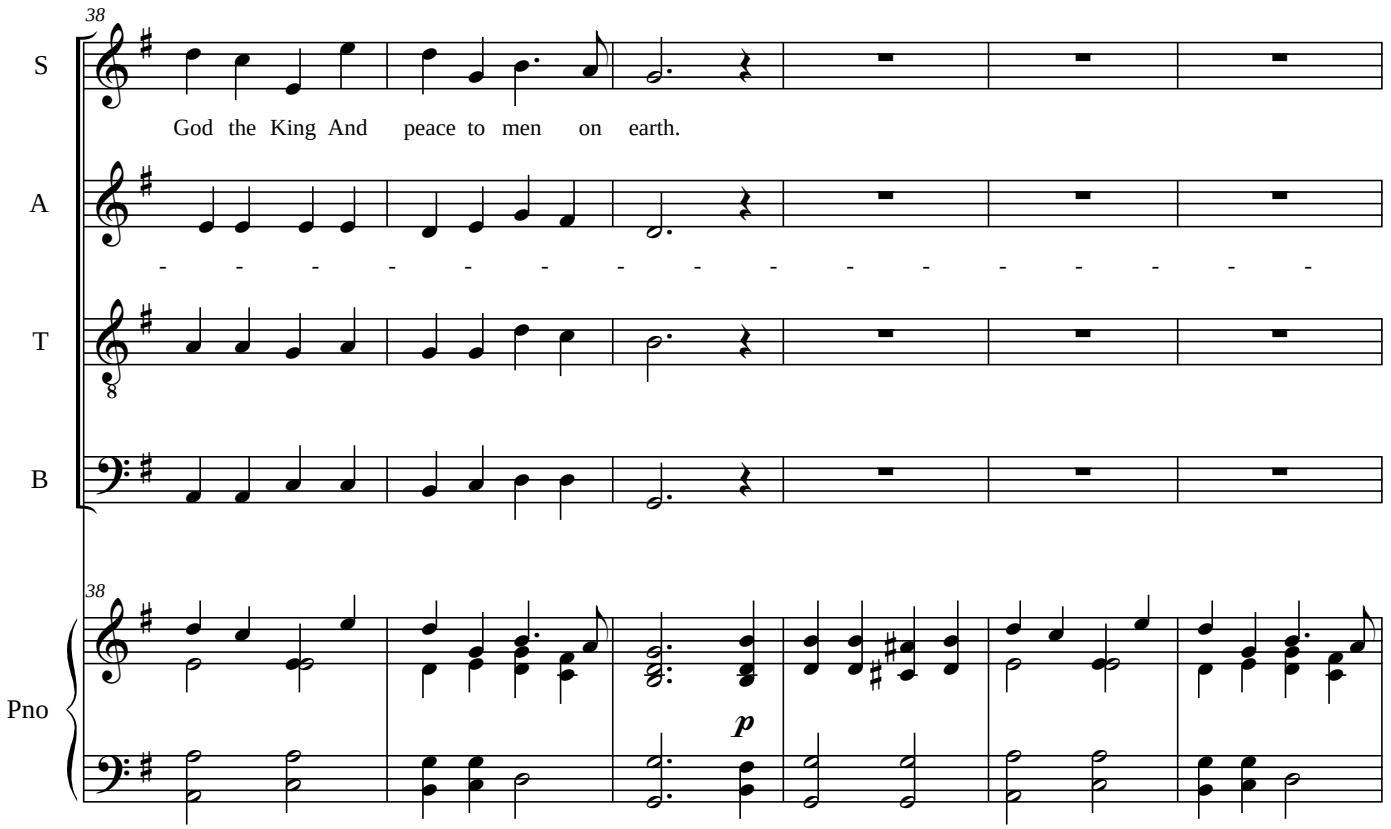

free-scores.com

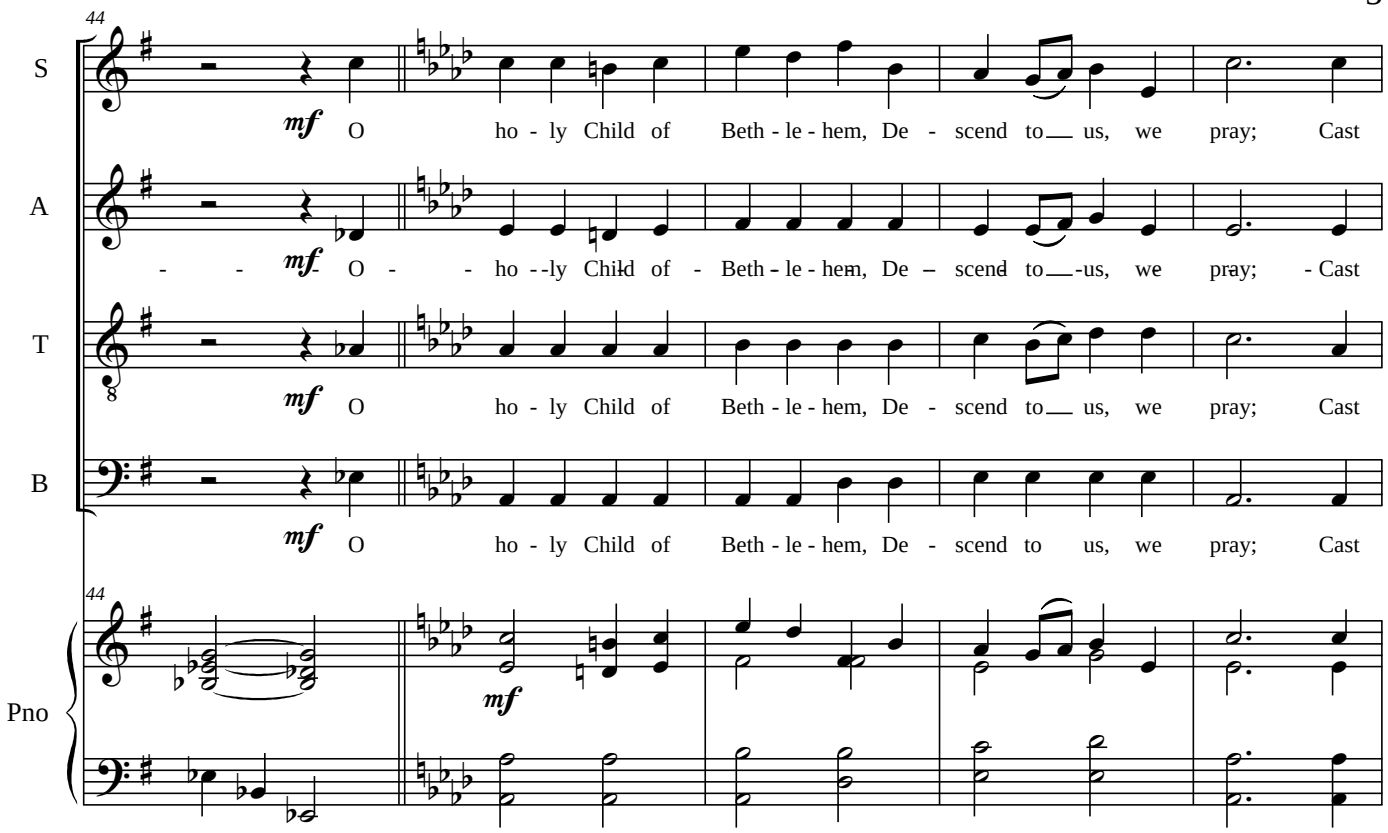

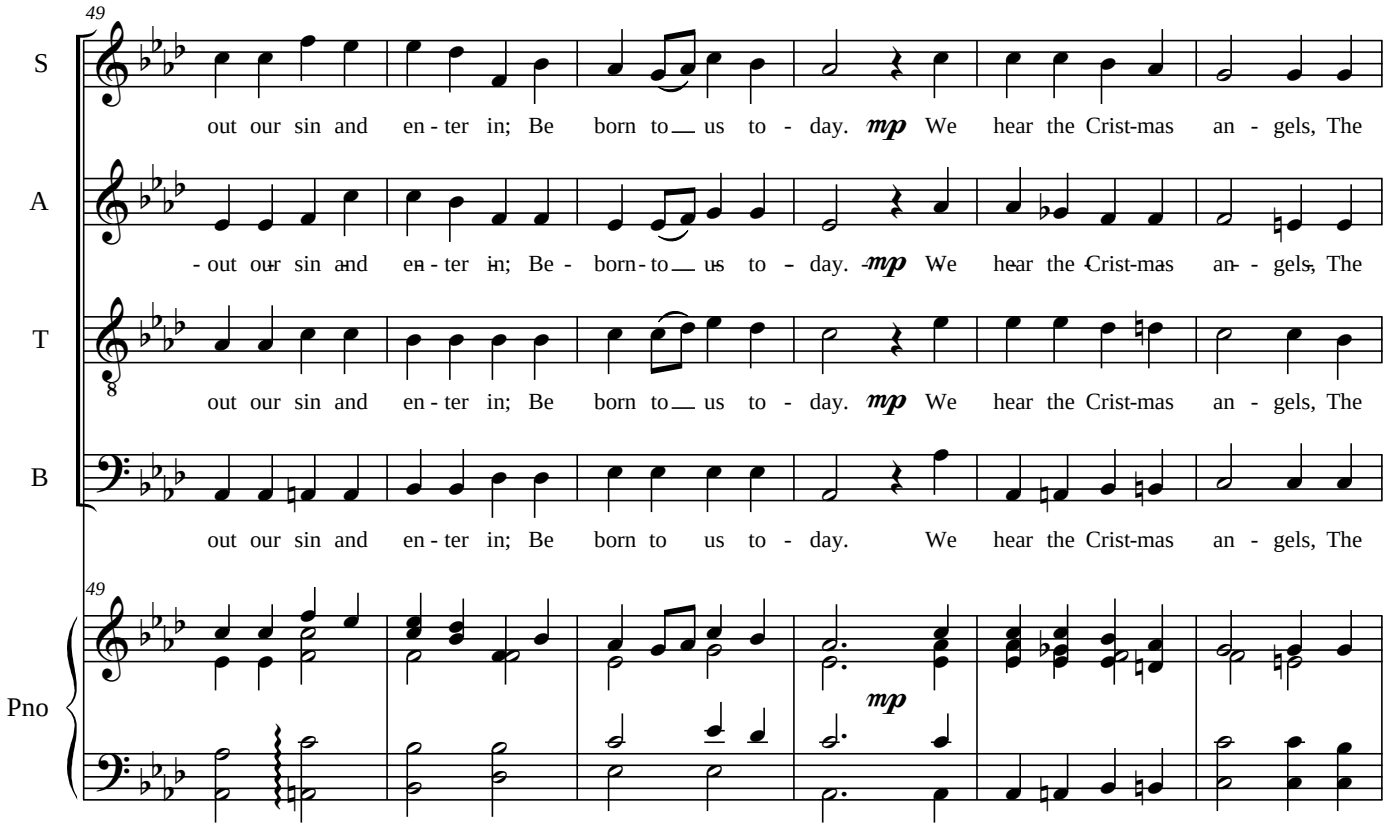

free-scores.com

55

S: great glad ti-dings tell; *cresc.* O come to us, a - bide with us, Our Lord Em-ma - nu - el, O

A: - great glad ti-dings - tell; - O come to us, a -- bide with us, Our - Lord Em-ma nu -- el, - O

T: great glad ti-dings tell; *cresc.* O come to us, a - bide with us, Our Lord Em-ma-nu - el, O

B: great glad ti-dings tell; *cresc.* O come to us, a - bide with us, Our Lord Em-ma-nu - el, O

Pno: *cresc.*

61

S: come to us, a - bide with us, Our ***f*** Lord Em - ma - nu - el.

A: - come - to us, a - - bide with us, Our - ***f*** Lord Em - ma - nu - el.

T: come to us, a - bide with us, Our ***f*** Lord Em - ma - nu - el.

B: come to us, a - bide with us, Our ***f*** Lord Em - ma - nu - el.

Pno: ***f***

free-scores.com