



Bernard Dewagtere

France, SIN LE NOBLE

O Little Town of Bethlehem Redner, Lewis H.

A propos de l'artiste

Docteur en musicologie, chef d'orchestre et compositeur.
Compositions et arrangements de toutes époques, dans tous les styles ou genres musicaux et pour n'importe quelles formations instrumentales ou vocales.

Qualification : Docteur en Musicologie
Sociétaire : SACEM - Code IPI artiste : 342990
Page artiste : https://www.free-scores.com/partitions_gratuites_bernard-dewagtere.htm

A propos de la pièce

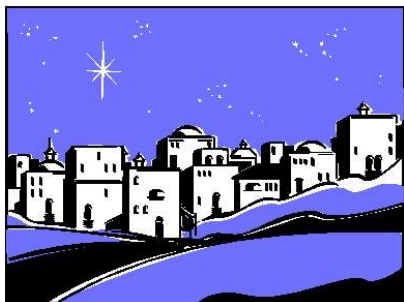

Titre : O Little Town of Bethlehem
Compositeur : Redner, Lewis H.
Arrangeur : Dewagtere, Bernard
Droit d'auteur : Copyright © Bernard Dewagtere
Editeur : Dewagtere, Bernard
Instrumentation : Choeur SA, piano
Style : Noel

Bernard Dewagtere sur [free-scores.com](https://www.free-scores.com)

LICENCE

Cette partition nécessite une autorisation :
- pour les représentations publiques
- pour l'utilisation par les professeurs

S'acquies de cette licence sur :
<https://www.free-scores.com/licence?p=aa0C660Xk5>



- écouter l'audio
- partager votre interprétation
- commenter la partition
- s'acquies de la licence
- contacter l'artiste

Interdiction de diffusion sur d'autres sites Web.

O Little Town of Bethlehem

Lewis H. Redner (1831-1908)

Arr. : Bernard Dewagtere

Moderately

The musical score is arranged for Soprano, Alto, and Piano. It begins with a 4/4 time signature and a key signature of one flat (B-flat). The tempo is marked 'Moderately'. The piano accompaniment starts with a *pp* dynamic. The vocal parts enter with the lyrics 'O lit - tle town of'. The score is divided into three systems. The first system covers measures 1-5. The second system starts at measure 6 and includes the lyrics: 'Beth - le - hem, How still we see thee lie; A - bove thy deep and dream - less sleep, The'. The third system starts at measure 11 and includes the lyrics: 'si - lent strars go by. *mp* Yet in thy dark streets shin - eth The e - ver - last - ing Light; The'. The piano part features a variety of textures, including chords and moving lines in both hands.

©2017Dewagtere

O Little Town of Bethlehem

2
17

S. hopes and fears of all the years Are met in thee to - night.

A. hopes and fears of all the years Are met in thee to - night. - - - - -

Pno

pp

solo

23

S. *mf* For Christ is born of Ma - ry, And ga - ther'd all a - bove, While

A. - - - - -

Pno

mp

29

S. mor - tals sleep, the an - gels keep Their watch of wond' - ring love. O morn - ing stars to -

A. - - - - - *pp* - *bocca-chiusa* - - - - -

Pno

O Little Town of Bethlehem

34

S. ge - ther Pro - claim the ho - ly birth, And prai - ses sing to God the King And peace to men on

A.

Pno

40

S. earth. *Tutti* *mf* O ho - ly Child of

A. *mf* O - - ho - ly Child of

Pno *mf*

46

S. Beth - le - hem, De - scend to us, we pray; Cast out our sin and en - ter in; Be

A. - Beth - le - hem, De - - scend to us, - we - pray; - Cast - out our sin - and - en - ter in; - Be

Pno

O Little Town of Bethlehem

4
51

S. born to us to - day. *mp* We hear the Crist - mas an - gels, The great glad ti - dings

A. - born - to us to - - day. *mp* We - hear - the Crist - mas an - gels, The great glad - ti - dings

Pno

56

S. tell; *cresc.* O come to us, a - bide with us, Our Lord Em - ma - nu - el, O

A. - tell; - O - come to - us, - a - bide with us, - Our - Lord - Em - ma - nu - el, - O

Pno

61

S. come to us, a - bide with us, Our *f* Lord Em - ma - nu - el.

A. - come - to us, a - - bidewith us, Our - *f* Lord Em - ma - nu - el.

Pno