

MAURIZIO MACHELLA

Arrangeur, Interprete, Editeur

Italie

A propos de l'artiste

Famous musician and organist, known throughout the world.
Italian publisher, researcher and organist.
The I.net Greatest Organ Music Resource in the World.
The most complete private library of music scores for organ and harpsichord.
Published rare scores of organ and harpsichord music with Armelin Musica of Padova
(www.armelin.it) and with the sheet music world center: "Free-scores.com".
More than 1,8 million downloads!
Remember ... all this work, if you can, make me an offer on Paypal.
Thanks!

A propos de la pièce

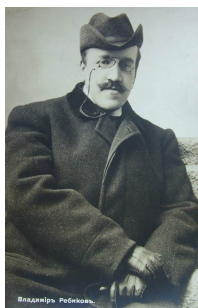

Titre: Waltz. Trascrizione da Concerto per Grande Organo
[from "The Christmas Tree Op.21 per Pianoforte.]
Compositeur: Rebikov, Vladimir
Arrangeur: MACHELLA, MAURIZIO
Licence: Public domain
Editeur: MACHELLA, MAURIZIO
Instrumentation: Orgue seul
Style: Romantique

MAURIZIO MACHELLA sur free-scores.com

- écouter l'audio
- partager votre interprétation
- commenter la partition
- contacter l'artiste

http://www.free-scores.com/partitions_gratuites_giordaniello.htm

Waltz

from *The Christmas Tree Op.21 per Pianoforte*

Trascrizione da Concerto per Grande Organo

a cura di

Maurizio Machella

Vladimir Rebikoff

1866-1920

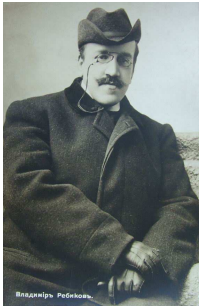

Valse Lente

p

Ped.

4

S^{va}

8

La Registrazione è lasciata all'intelligenza e sensibilità dell'Organista.
The recording is left to the intelligence and good taste of the Organist.

13

rit.

a tempo

3

18

23

Sua

28

Poco più mosso

33

38

43

48

53

58

62

Tempo Primo

66

70 *Sva*

74

78 *p*

82 *p*
