

Gustav Anderson

États-Unis, Norwalk

BOLERO for sax quartet Ravel, Maurice

A propos de l'artiste

A ROSE BY ANY OTHER NAME....Hello....in order to keep my sheet music separate from my MP3 music on Freescores I, LEONARD ANDERSON, have established this second account....GUSTAV is my middle name....to hear my MP3's click on LEONARD ANDERSON under INTERPRETER

Qualification : BA, MA, Ed.D, Ph.D in music and education

Page artiste : https://www.free-scores.com/partitions_gratuites_gustavanderson.htm

A propos de la pièce

Titre : BOLERO for sax quartet

Compositeur : Ravel, Maurice

Arrangeur : Anderson, Gustav

Droit d'auteur : GA@ARP

Editeur : Anderson, Gustav

Instrumentation : Quatuor de saxophones

Style : Classique

Gustav Anderson sur [free-scores.com](https://www.free-scores.com)

- écouter l'audio
- partager votre interprétation
- commenter la partition
- contacter l'artiste

BOLERO

BY MAURICE RAVEL

SAXOPHONE QUARTET

**(SOPRANO SAX (OPT ALTO SAX 1), ALTO SAX 2,
TENOR SAX & BARITONE SAX)**

ARRANGEMENT BY RALPH MARTIN

SOPRANO SAX

BOLERO

MAURICE RAVEL

$\text{♩} = 72$

(A)

9

13

17

(B)

21

25

29

33

37

(C)

41

BOLERO

BOLERO

BOLERO

ALTO SAX 1

MAURICE RAVEL

♩ = 72

4

A

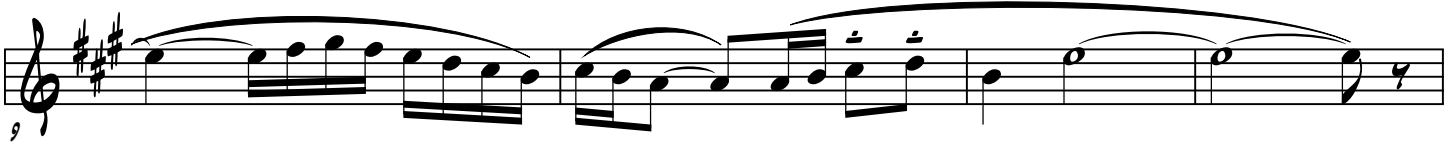
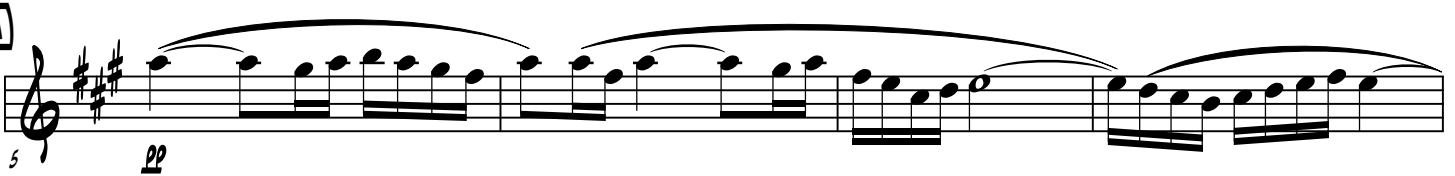

B

BOLERO

41

45

49

53

57

61

65

69

73

77 *mp*

BOLERO

3

81

85

89

93

97

101

105

109

113

117

121

ALTO SAX 2

BOLERO

MAURICE RAVEL

♩ = 72

STACC.

pp

A

5

9

13

17

B

21

pp

25

29

33

37

TENOR SAX

BOLERO

MAURICE RAVEL

♩ = 72

STACC.

pp

A

5

9

13

17

21

25

29

33

37

BOLERO

41

45

49

53

57

61

65

69

73

77

BOLERO

81

BARITONE SAX

BOLERO

MAURICE RAVEL

♩ = 72

A

4 18

B

23 *pp*

C *p*

BOLERO

MAURICE RAVEL

♩ = 72

SOPRANO SAX

ALTO SAX 1

ALTO SAX 2

TENOR SAX

BARITONE SAX

STACC.

pp

STACC.

pp

BOLERO

BOLERO

BOLERO

BOLERO

BOLERO

49

49

- AS 1 (Alto 1):** Features a melodic line with frequent triplets and slurs, mirroring the SS part.

SS
99

AS 1
99

AS 2

TS

BS

SS
115

AS 1
115

AS 2

TS

BS

SS
119

AS 1
119

AS 2

TS

BS