

farjam ramezanzadeh

Iran

Adagio Melinconia

Page artiste : https://www.free-scores.com/partitions_gratuites_farjamramezanzadeh.htm

A propos de la pièce

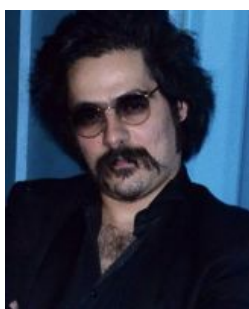

Titre : Adagio Melinconia
Compositeur : ramezanzadeh, farjam
Arrangeur : ramezanzadeh, farjam
Droit d'auteur : Copyright © farjam ramezanzadeh
Editeur : ramezanzadeh, farjam
Instrumentation : Quintette : Clarinette, 2 Violons, Alto, Violoncelle
Style : Classique moderne

farjam ramezanzadeh sur [free-scores.com](https://www.free-scores.com)

- écouter l'audio
- partager votre interprétation
- commenter la partition
- contacter l'artiste

Farjam Ramezanzadeh

Clarinet Quintet
Melanconia Adagio
(Rain To Desert Bushes)

Rain to Desert Bushes

Clarinet Quintet

F .Ramezanzadeh

♩ = 57

Adagio
melanconia

Clarinet in B \flat

Violin

Violin

Viola

Violoncello

pp

mp

sul pont.

5

ppp

7

p

pp

mp

mf

12

mf

pp

f

mf

f

p

3

17

p

mf

p

mp

pp

sul tasto

5

22

27

31

35

40

p *p* *f* *mp* 5 *mf* *mf*

45

f [*3*] *mf* *f* *f* *f*

50

55

59

64

69

Delirante Grido

74

88

91

96

99

101

103

106

110

114

118

