Le Lardon, The Bacon, Menuet

Pièces de Clavecin no. 18, Suite RCT 3

Jean-Philipp Rameau

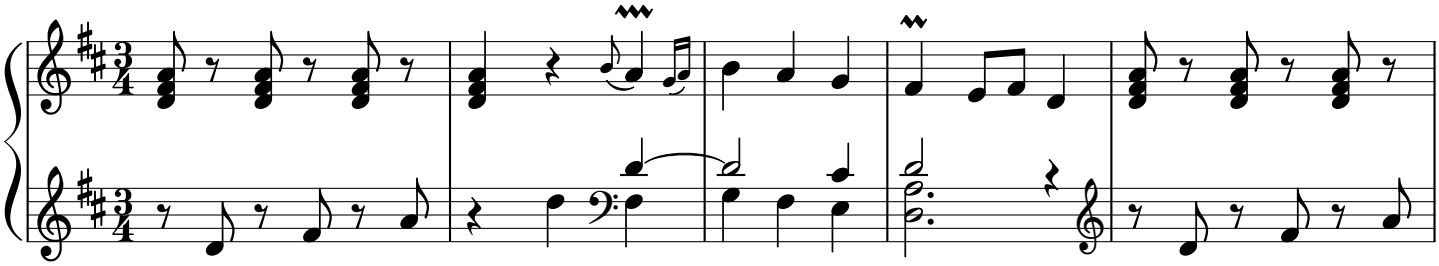

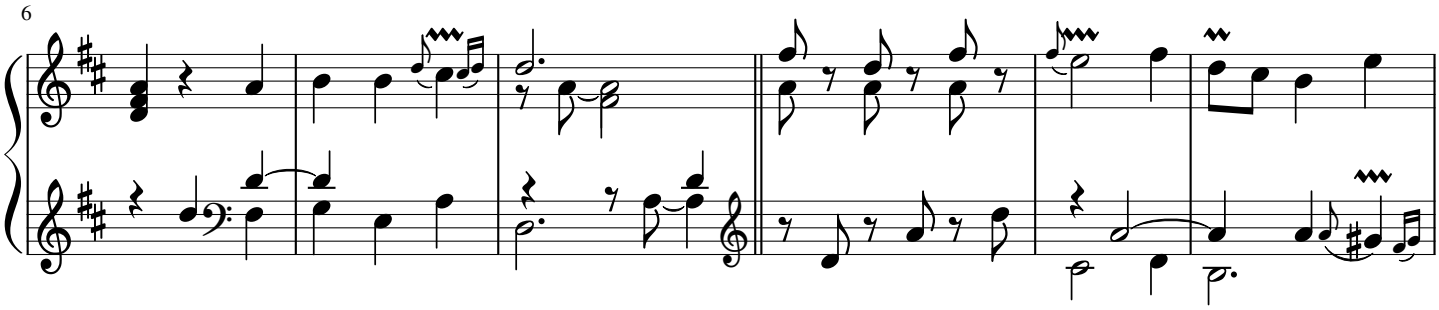

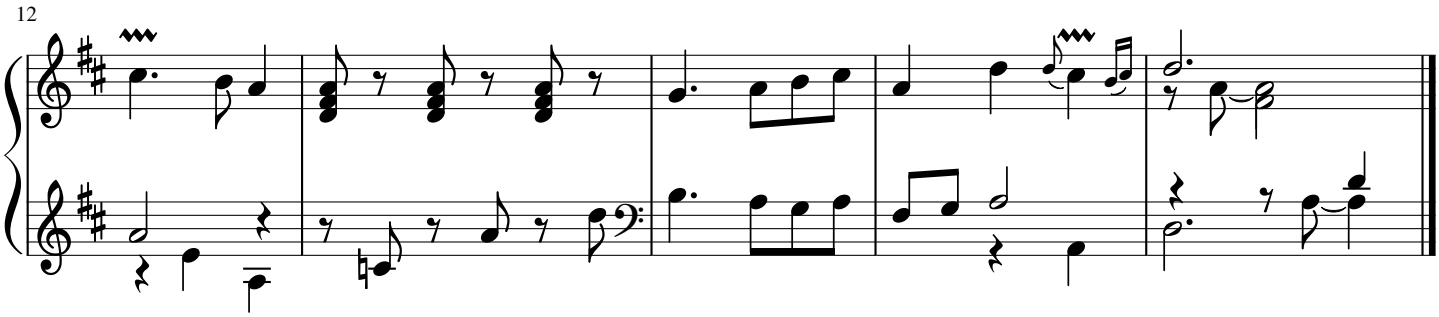

Le Lardon (The Bacon) is a descriptive culinary piece. The left hand fingers intersperse between the chords of the right hand like a slice of bacon.

free-scores.com