Gavotte

Nouvelles suites de pièces de clavecin, no. 1, RTC 5, Mvmt. 7

Jean-Phillippe Rameau

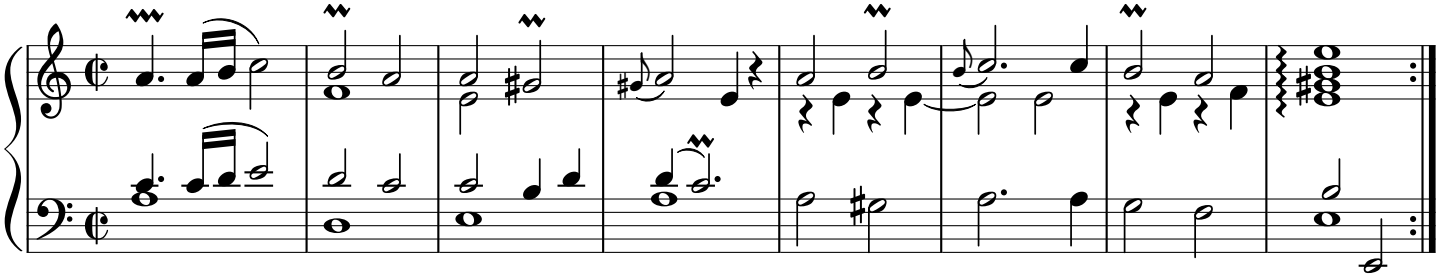

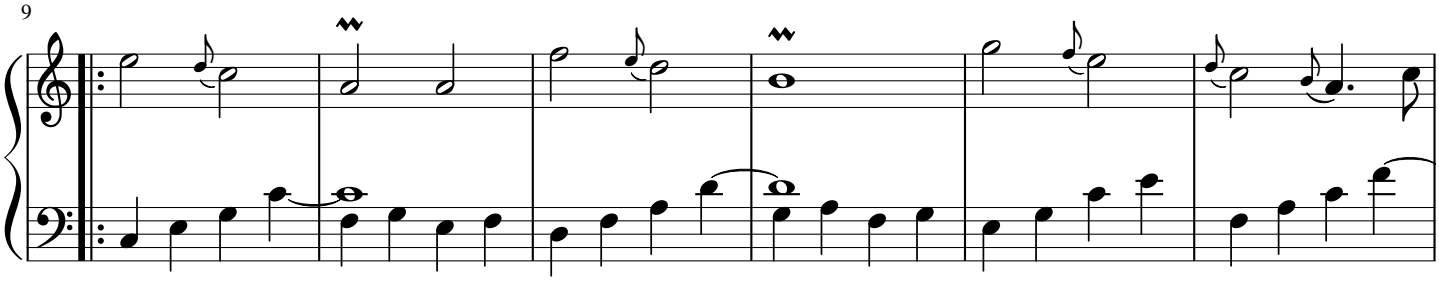

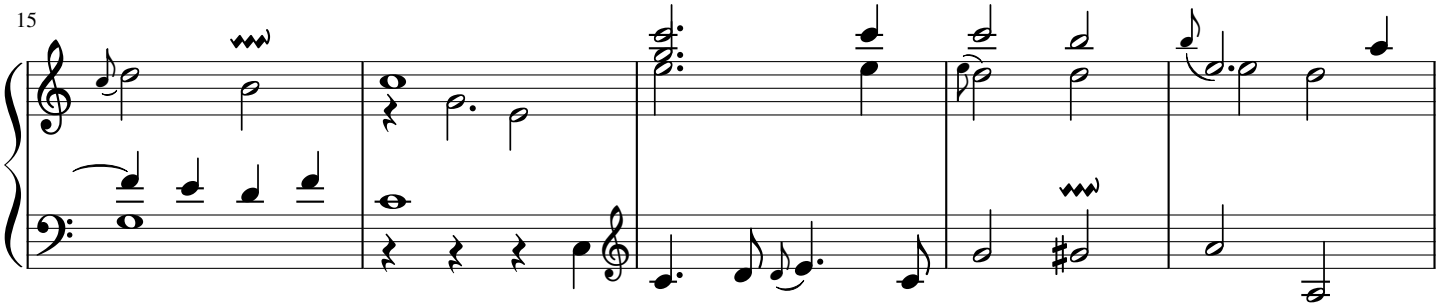

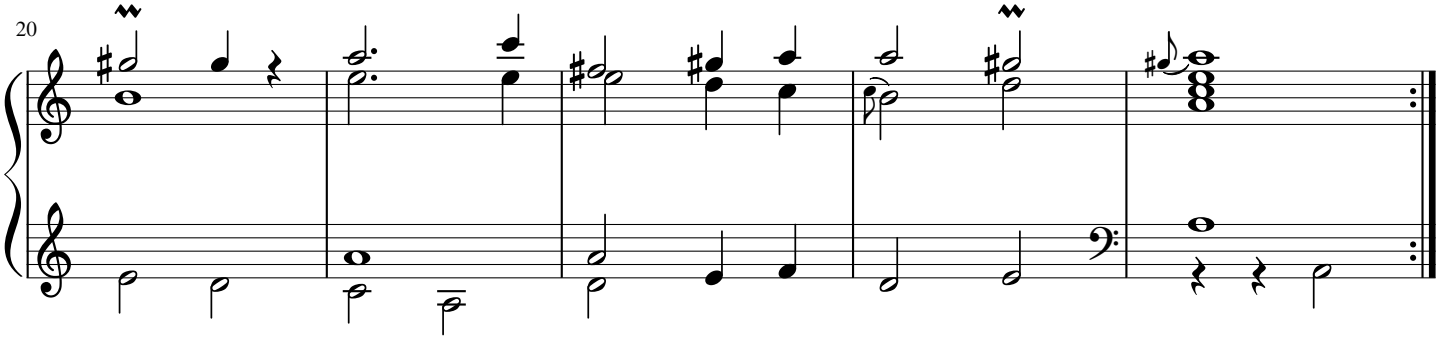

free-scores.com