

Mike Magatagan

États-Unis, SierraVista

"O sing unto the Lord" for Winds & Strings (Z.44) Purcell, Henry

A propos de l'artiste

Je suis ingénieur programmeur. À l'origine, je suis un geek, qui aime résoudre les problèmes. J'ai développé des logiciels les 25 dernières années, mais mon amour pour la musique a récemment été ravivé.

Page artiste : https://www.free-scores.com/partitions_gratuites_magataganm.htm

A propos de la pièce

Titre :	"O sing unto the Lord" for Winds & Strings [Z.44]
Compositeur :	Purcell, Henry
Arrangeur :	Magatagan, Mike
Droit d'auteur :	Public Domain
Editeur :	Magatagan, Mike
Instrumentation :	Vents & Orchestre Cordes
Style :	Baroque

Mike Magatagan sur [free-scores.com](https://www.free-scores.com)

- écouter l'audio
- partager votre interprétation
- commenter la partition
- contacter l'artiste

"O sing unto the Lord"

Henry Purcell (Z.44) ca. 1688

Interpretation for Winds & Strings by Mike Magatagan 2023

Sinfonia - Allegro moderato (♩ = 100)

mf

Flute

Oboe

Horn in F

Bassoon

Violin 1

Violin 2

Viola

Cello

7

Fl

Ob

Fh

Ba

V1

V2

Va

Vc

13 *rit.* *tr.* **Adagio** (♩ = 60) *rit.*

Fl

Ob

Fh

Ba

V1

V2

Va

Vc

19 **Allegro** (♩ = 105)

Fl

Ob

Fh

Ba

V1

V2

Va

Vc

24

Fl
Ob
Fh
Ba
V1
V2
Va
Vc

29

Fl
Ob
Fh
Ba
V1
V2
Va
Vc

34 *rit.*

Fl
Ob
Fh
Ba
V1
V2
Va
Vc

39 *tr*

Fl
Ob
Fh
Ba
V1
V2
Va
Vc

O sing unto the Lord - Andante (♩ = 100)

Musical score for 'O sing unto the Lord' in 3/4 time, Andante tempo (♩ = 100). The score includes parts for Flute, Oboe, Horn in F, Bassoon, Violin 1, Violin 2, Viola, and Cello. The Bassoon part is marked *Solo.* and *mf*. The string parts (Violin 1, Violin 2, Viola, Cello) are marked *p*, *mp*, and *mf* at different points in the piece.

7 Alleluia - Andante (♩ = 140)

Musical score for 'Alleluia' in 3/4 time, Andante tempo (♩ = 140). The score includes parts for Flute (Fl), Oboe (Ob), F Horn (Fh), Bassoon (Ba), Violin 1 (V1), Violin 2 (V2), Viola (Va), and Cello (Vc). The Flute, Oboe, and F Horn parts are marked *mf*.

14

Fl
Ob
Fh
Ba
V1
V2
Va
Vc

22 **Sing unto the Lord - Allegro (♩ = 130)**

Fl
Ob
Fh
Ba
V1
V2
Va
Vc

Solo.
mf

mf
mf
mf
mf

31 Alleluia - Allegro (♩ = 140)

54

Fl
Ob
Fh
Ba
V1
V2
Va
Vc

65

Fl
Ob
Fh
Ba
V1
V2
Va
Vc

74 Sing unto the Lord - Allegro ma no troppo (♩ = 90)

- Viola (Va):** Provides harmonic support with chords and moving lines.
- Violoncello (Vc):** Provides harmonic support with chords and moving lines.

- Violin 1 (V1):** Continues the rhythmic accompaniment.
- Violin 2 (V2):** Continues the rhythmic accompaniment.
- Viola (Va):** Continues the harmonic support.
- Violoncello (Vc):** Continues the harmonic support.

84

Fl
Ob
Fh
Ba
V1
V2
Va
Vc

90

rit. *accel.*

Fl
Ob
Fh
Ba
V1
V2
Va
Vc

95 Declare His honor - Adagio (♩ = 70)

Glory and worship are before Him - Larghetto (♩ = 70)

107

113

120 The Lord is great - Andante (♩ = 110)

139

Fl

Ob

Fh

Ba

V1

V2

Va

Vc

tr

tr

149

Fl

Ob

Fh

Ba

V1

V2

Va

Vc

tr

180

Fl
Ob
Fh
Ba
V1
V2
Va
Vc

189

Fl
Ob
Fh
Ba
V1
V2
Va
Vc

198 O worship the Lord - Grave (♩ = 50)

- Fl:** Starts with a whole rest, then plays a melodic line starting on G4.
- Ob:** Starts with a whole rest, then plays a melodic line starting on G4.
- Fh:** Starts with a whole rest, then plays a melodic line starting on G4.
- Ba:** Starts with a whole rest, then plays a melodic line starting on G4.
- V1:** Starts with a whole rest, then plays a melodic line starting on G4.
- V2:** Starts with a whole rest, then plays a melodic line starting on G4.
- Va:** Starts with a whole rest, then plays a melodic line starting on G4.
- Vc:** Starts with a whole rest, then plays a melodic line starting on G4.

205

211

Fl
Ob
Fh
Ba
V1
V2
Va
Vc

218 Tell it out among the heathen - Andante (♩ = 80)

Fl
Ob
Fh
Ba
V1
V2
Va
Vc

224

229

235 rit. *tr* $\text{♩} = 30$

Fl
Ob
Fh
Ba
V1
V2
Va
Vc

241 **Alleluia - Andante** ($\text{♩} = 110$)

Fl
Ob
Fh
Ba
V1
V2
Va
Vc

251

Fl
Ob
Fh
Ba
V1
V2
Va
Vc

262

Fl
Ob
Fh
Ba
V1
V2
Va
Vc

272

Fl
Ob
Fh
Ba
V1
V2
Va
Vc

Adagio (♩ = 30)

281

Fl
Ob
Fh
Ba
V1
V2
Va
Vc

tr. rit.

Flute

"O sing unto the Lord"

Henry Purcell (Z.44) ca. 1688

Interpretation for Winds & Strings by Mike Magatagan 2023

Sinfonia - Allegro moderato (♩ = 100)

mf

Adagio (♩ = 60)

Allegro (♩ = 105)

rit.

O sing unto the Lord - Andante (♩ = 100)

6

Allelulia - Andante (♩ = 140)

Sing unto the Lord - Allegro (♩ = 130)

9

Allelulia - Allegro (♩ = 140)

53

tr

64

tr *rit.* *tr*

Sing unto the Lord - Allegro ma no troppo ($\text{♩} = 90$)

74

mf

81

rit.

89

accel.

Declare His honor - Adagio ($\text{♩} = 70$)

95

10 *rit.*

Glory and worship are before Him - Larghetto ($\text{♩} = 70$)

107

tr *mf*

113

tr *rit.* *tr*

The Lord is great - Andante ($\text{♩} = 110$)

120

mf

139

tr

152

tr **3**

168

tr

178

188 *tr* *rit.*

O worship the Lord - Grave (♩ = 50)

198 *mf*

204

211 *tr*

Tell it out among the heathen - Andante (♩ = 80)

218 *mf*

231 *rit.* *tr* ♩ = 30

Alleluia - Andante (♩ = 110)

241 *mf*

255 *tr* 7

272

282 *rit.* *tr* Adagio (♩ = 30)

Oboe

"O sing unto the Lord"

Henry Purcell (Z.44) ca. 1688

Interpretation for Winds & Strings by Mike Magatagan 2023

Sinfonia - Allegro moderato (♩ = 100)

mf

9

rit. Adagio (♩ = 60)

16

rit. Allegro (♩ = 105)

27

32

38

rit.

O sing unto the Lord - Andante (♩ = 100)

6

Allelulia - Andante (♩ = 140)

7

mf

Sing unto the Lord - Allegro (♩ = 130)

22

9

Allelulia - Allegro (♩ = 140)

31

42

53

64

Sing unto the Lord - Allegro ma no troppo (♩ = 90)

74

82

89

Declare His honor - Adagio (♩ = 70)

95

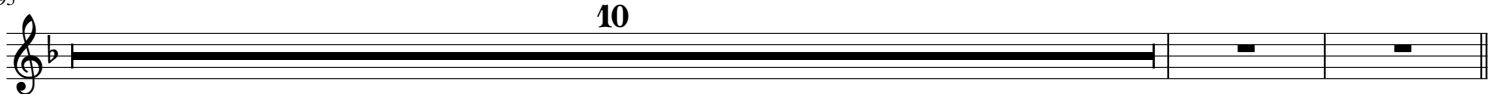

Glory and worship are before Him - Larghetto (♩ = 70)

107

114

The Lord is great - Andante (♩ = 110)

120

136

148

158

173

184

193

rit. O worship the Lord - Grave ($\text{♩} = 50$)

202

209

218

Tell it out among the heathen - Andante ($\text{♩} = 80$)

227

233

rit. $\text{♩} = 30$

241

Alleluia - Andante ($\text{♩} = 110$)

258

278

rit. Adagio ($\text{♩} = 30$)

Horn in F

"O sing unto the Lord"

Henry Purcell (Z.44) ca. 1688

Interpretation for Winds & Strings by Mike Magatagan 2023

Sinfonia - Allegro moderato (♩ = 100)

mf

rit. Adagio (♩ = 60)

rit.

Allegro (♩ = 105)

rit.

O sing unto the Lord - Andante (♩ = 100)

6

Allelulia - Andante (♩ = 140)

mf

Sing unto the Lord - Allegro (♩ = 130)

Solo.

Allelulia - Allegro (♩ = 140)

rit.

Sing unto the Lord - Allegro ma no troppo (♩ = 90)

mf

81

rit.

accel.

88

Declare His honor - Adagio (♩ = 70)

rit.

95

Glory and worship are before Him - Larghetto (♩ = 70)

107

mf

rit.

115

The Lord is great - Andante (♩ = 110)

120

133

146

157

172

rit.

184

O worship the Lord - Grave (♩ = 50)

198

mf

2

206

212

Tell it out among the heathen - Andante (♩ = 80)

218

224

227

236

Alleluia - Andante (♩ = 110)

241

254

276

Bassoon

"O sing unto the Lord"

Henry Purcell (Z.44) ca. 1688

Interpretation for Winds & Strings by Mike Magatagan 2023

Sinfonia - Allegro moderato (♩ = 100)

mf

rit. Adagio (♩ = 60)

rit. Allegro (♩ = 105)

O sing unto the Lord - Andante (♩ = 100)

Solo.

mf

Allelulia - Andante (♩ = 140)

Sing unto the Lord - Allegro (♩ = 130)

Allelulia - Allegro (♩ = 140)

74 Sing unto the Lord - Allegro ma no troppo (♩ = 90)

2
mf

81

89 rit. accel.

95 Declare His honor - Adagio (♩ = 70)

Solo.
mf rit.

101

107 Glory and worship are before Him - Larghetto (♩ = 70)

mf

114 rit.

120 The Lord is great - Andante (♩ = 110)

12

144

157 3

172

185 4 rit.

198 O worship the Lord - Grave (♩ = 50)

198 *mf*

204

211

218 Tell it out among the heathen - Andante (♩ = 80)

218 *mf* 2

227

233 *tr* *rit.* ♩ = 30

241 Alleluia - Andante (♩ = 110)

241 *mf*

256 9

278 *rit.* Adagio (♩ = 30)

Violin 1

"O sing unto the Lord"

Henry Purcell (Z.44) ca. 1688

Interpretation for Winds & Strings by Mike Magatagan 2023

Sinfonia - Allegro moderato (♩ = 100)

mf

8

tr.

Adagio (♩ = 60)

15

rit.

Allegro (♩ = 105)

21

27

33

38

rit.

tr.

O sing unto the Lord - Andante (♩ = 100)

p

mp

mf

Allelulia - Andante (♩ = 140)

7

22

Sing unto the Lord - Allegro (♩ = 130)

mf

tr.

Allelulia - Allegro (♩ = 140)

31

42

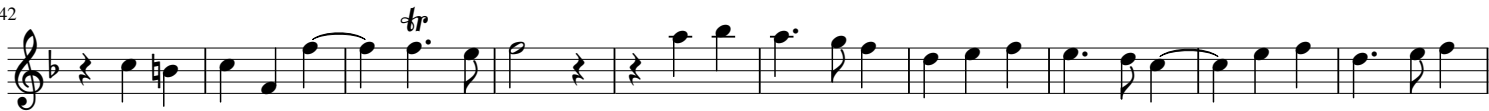

52

64

Sing unto the Lord - Allegro ma no troppo (♩ = 90)

74

82

89

Declare His honor - Adagio (♩ = 70)

95

101

Glory and worship are before Him - Larghetto (♩ = 70)

107

114

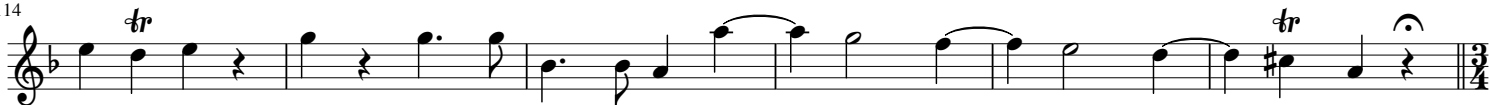

The Lord is great - Andante (♩ = 110)

120

133

145 

156 

169 

178 

188 

O worship the Lord - Grave (♩ = 50)

198 

207 

Tell it out among the heathen - Andante (♩ = 80)

218 

225 

233 

Alleluia - Andante (♩ = 110)

241 

266 

280 

Violin 2

"O sing unto the Lord"

Henry Purcell (Z.44) ca. 1688

Interpretation for Winds & Strings by Mike Magatagan 2023

Sinfonia - Allegro moderato (♩ = 100)

mf

10 *rit.* Adagio (♩ = 60)

18 *rit.* Allegro (♩ = 105)

25

31

37 *rit.*

O sing unto the Lord - Andante (♩ = 100)

p *mp* *mf*

7 Allelulia - Andante (♩ = 140)

Sing unto the Lord - Allegro (♩ = 130)

22 *mf*

31 Allelulia - Allegro (♩ = 140)

45

59

rit.

Sing unto the Lord - Allegro ma no troppo (♩ = 90)

74

82

89

95

Declare His honor - Adagio (♩ = 70)

101

Glory and worship are before Him - Larghetto (♩ = 70)

107

114

The Lord is great - Andante (♩ = 110)

120

133

146

158

172

185

rit.

O worship the Lord - Grave (♩ = 50)

198

207

Tell it out among the heathen - Andante (♩ = 80)

218

224

230

236

rit.

♩ = 30

Alleluia - Andante (♩ = 110)

241

13

267

281

rit.

Adagio (♩ = 30)

Viola

"O sing unto the Lord"

Henry Purcell (Z.44) ca. 1688

Interpretation for Winds & Strings by Mike Magatagan 2023

Sinfonia - Allegro moderato (♩ = 100)

O sing unto the Lord - Andante (♩ = 100)

Allelulia - Andante (♩ = 140)

Sing unto the Lord - Allegro (♩ = 130)

Allelulia - Allegro (♩ = 140)

59

rit.

Sing unto the Lord - Allegro ma no troppo (♩ = 90)

74

82

89

rit.

accel.

Declare His honor - Adagio (♩ = 70)

95

102

rit.

Glory and worship are before Him - Larghetto (♩ = 70)

107

114

rit.

The Lord is great - Andante (♩ = 110)

120

134

146

159

174

187

O worship the Lord - Grave (♩ = 50)

198

208

Tell it out among the heathen - Andante (♩ = 80)

218

224

232

Alleluia - Andante (♩ = 110)

241

268

279

Cello

"O sing unto the Lord"

Henry Purcell (Z.44) ca. 1688

Interpretation for Winds & Strings by Mike Magatagan 2023

Sinfonia - Allegro moderato (♩ = 100)

mf

11

rit. Adagio (♩ = 60) *rit.* Allegro (♩ = 105)

23

29

37

rit.

O sing unto the Lord - Andante (♩ = 100)

p *mp* *mf*

7

Allelulia - Andante (♩ = 140)

22

Sing unto the Lord - Allegro (♩ = 130)

mf

31

Allelulia - Allegro (♩ = 140)

45

59

Sing unto the Lord - Allegro ma no troppo (♩ = 90)

74

83

Declare His honor - Adagio (♩ = 70)

95

Glory and worship are before Him - Larghetto (♩ = 70)

107

The Lord is great - Andante (♩ = 110)

120

133

146

160

174

187

rit.

O worship the Lord - Grave (♩ = 50)

198

207

Tell it out among the heathen - Andante (♩ = 80)

218

223

228

234

rit.

♩ = 30

Alleluia - Andante (♩ = 110)

241

270

281

rit.

Adagio (♩ = 30)
