

# Mike Magatagan

États-Unis, SierraVista

## "Dance" for Winds & Strings (Z.627 No. 14) Purcell, Henry

### A propos de l'artiste

Je suis ingénieur programmeur. À l'origine, je suis un geek, qui aime résoudre les problèmes. J'ai développé des logiciels les 25 derniers années, mais mon amour pour la musique a récemment été ravivé.

**Page artiste :** [https://www.free-scores.com/partitions\\_gratuites\\_magataganm.htm](https://www.free-scores.com/partitions_gratuites_magataganm.htm)

### A propos de la pièce

**Titre :** "Dance" for Winds & Strings  
[Z.627 No. 14]  
**Compositeur :** Purcell, Henry  
**Arrangeur :** Magatagan, Mike  
**Droit d'auteur :** Public Domain  
**Editeur :** Magatagan, Mike  
**Instrumentation :** Vents & Orchestre Cordes  
**Style :** Baroque

Mike Magatagan sur [free-scores.com](https://www.free-scores.com)

- écouter l'audio
- partager votre interprétation
- commenter la partition
- contacter l'artiste

17

Fl  
Ob  
Fh  
Ba  
V1  
V2  
Va  
Vc

This block contains the musical score for measures 17 through 24. It features eight staves: Flute (Fl), Oboe (Ob), French Horn (Fh), Bassoon (Ba), Violin I (V1), Violin II (V2), Viola (Va), and Violoncello (Vc). The music is in a key signature of two flats (B-flat and E-flat) and a common time signature. The notation includes various note values, rests, and dynamic markings such as *pp* and *mf*. The woodwinds and strings play a rhythmic pattern of eighth and sixteenth notes, with some woodwinds having melodic lines. The strings provide a steady accompaniment.

25

Fl  
Ob  
Fh  
Ba  
V1  
V2  
Va  
Vc

*rit.*

This block contains the musical score for measures 25 through 32. It features the same eight staves as the previous block. The music continues in the same key signature and time signature. A *rit.* (ritardando) marking is present above the Flute staff in measure 28. The notation includes various note values, rests, and dynamic markings. The woodwinds and strings play a rhythmic pattern of eighth and sixteenth notes, with some woodwinds having melodic lines. The strings provide a steady accompaniment. The score ends with a double bar line in measure 32.

# "Dance"

Flute

from "The History of Dioclesian"

Henry Purcell (Z.627 Act V No. 14) ca. 1691

Interpretation for Winds & Strings by Mike Magatagan 2023

Andante (♩ = 90) 4

8

12

16

20

24

28 *rit.*

# "Dance"

Oboe

from "The History of Dioclesian"

Henry Purcell (Z.627 Act V No. 14) ca. 1691

Interpretation for Winds & Strings by Mike Magatagan 2023

Andante (♩ = 90)

4

mf

8

12

16

20

24

28

# "Dance"

Horn in F

from *"The History of Dioclesian"*

Henry Purcell (Z.627 Act V No. 14) ca. 1691

Interpretation for Winds & Strings by Mike Magatagan 2023

Andante (♩ = 90)

6

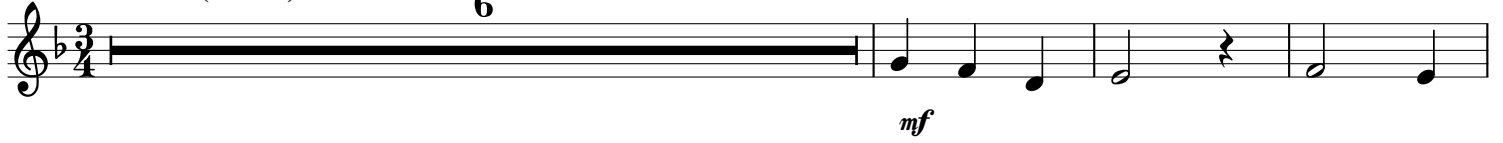

10

14

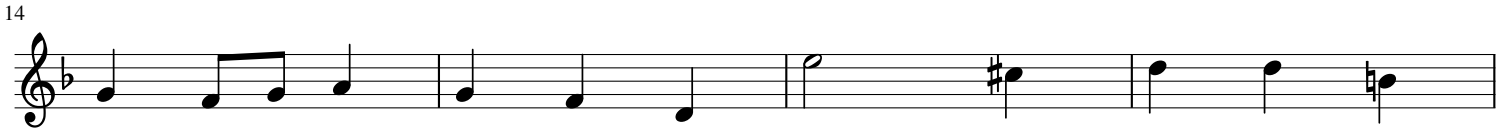

18

22

26

30

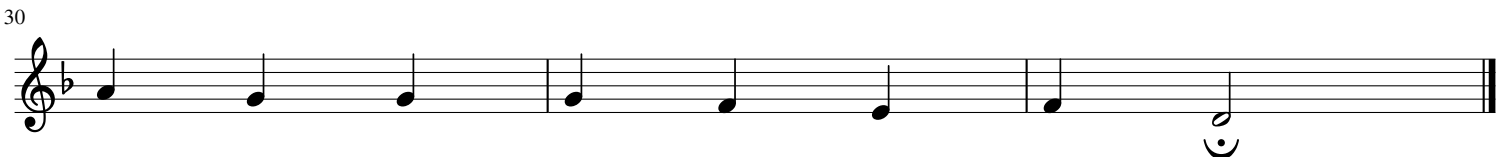

# "Dance"

Bassoon

from "The History of Dioclesian"

Henry Purcell (Z.627 Act V No. 14) ca. 1691

Interpretation for Winds & Strings by Mike Magatagan 2023

Andante (♩ = 90)

8

12

16

20

24

28

# "Dance"

Violin 1

from "The History of Dioclesian"

Henry Purcell (Z.627 Act V No. 14) ca. 1691

Interpretation for Winds & Strings by Mike Magatagan 2023

Andante (♩ = 90)

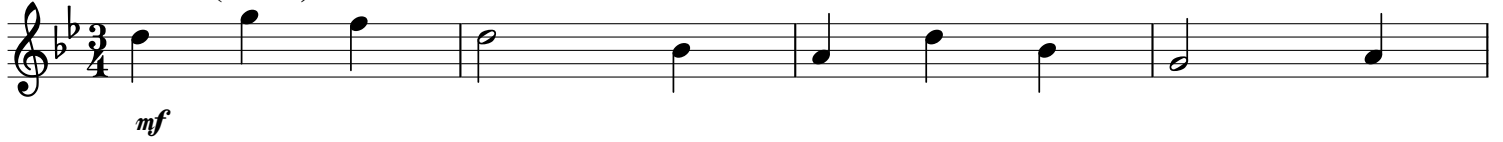

5

9

13

17

21

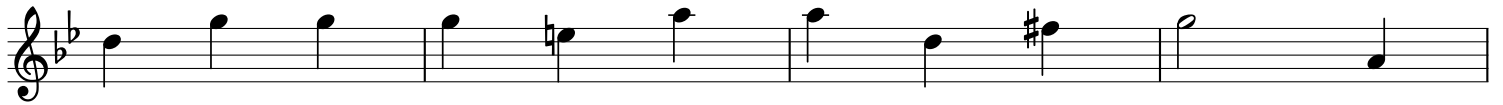

25

29

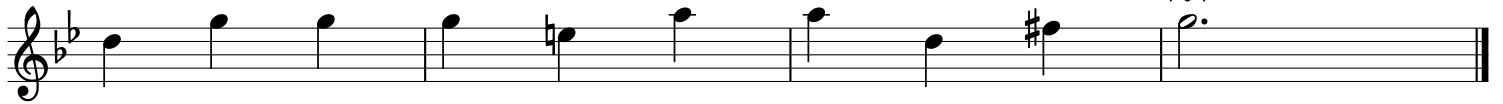

Violin 2

# "Dance"

from "The History of Dioclesian"

Henry Purcell (Z.627 Act V No. 14) ca. 1691

Interpretation for Winds & Strings by Mike Magatagan 2023

Andante (♩ = 90)

5

9

13

17

21

25

29

# "Dance"

Viola

from "The History of Dioclesian"

Henry Purcell (Z.627 Act V No. 14) ca. 1691

Interpretation for Winds & Strings by Mike Magatagan 2023

Andante (♩ = 90)

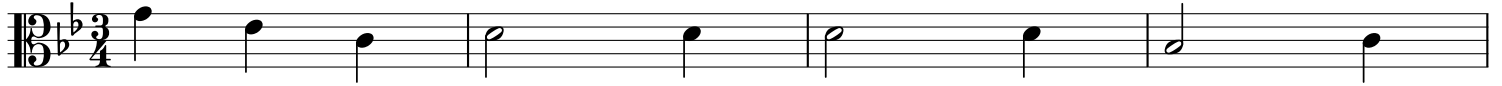

*mf*

5

9

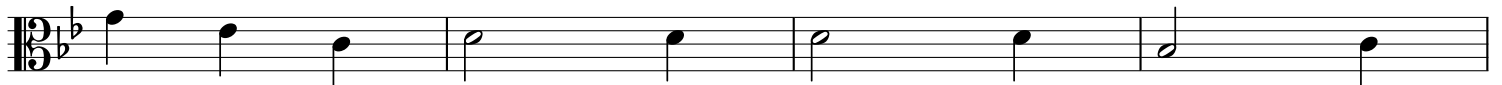

13

17

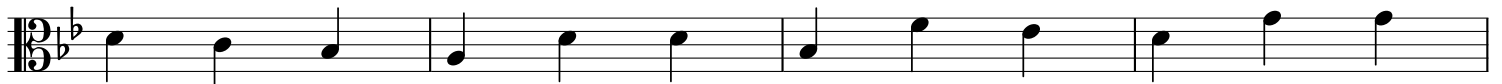

21

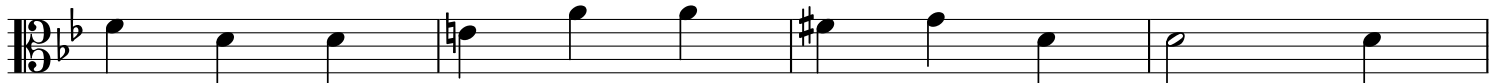

25

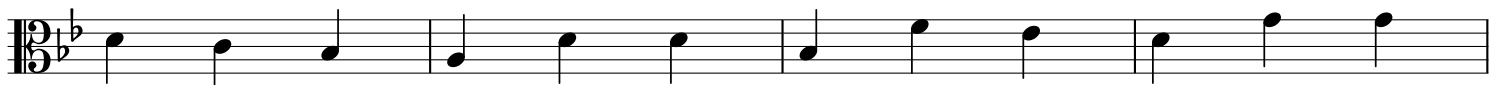

29

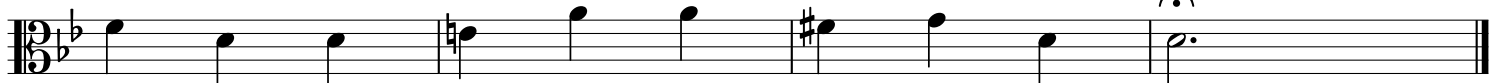

# "Dance"

Cello

from "The History of Dioclesian"

Henry Purcell (Z.627 Act V No. 14) ca. 1691

Interpretation for Winds & Strings by Mike Magatagan 2023

Andante (♩ = 90)

*mf*

5

9

13

17

21

25

29