Air

Autograph no. 3, without Z-number

Henry Purcell

Without titles and tempo indication

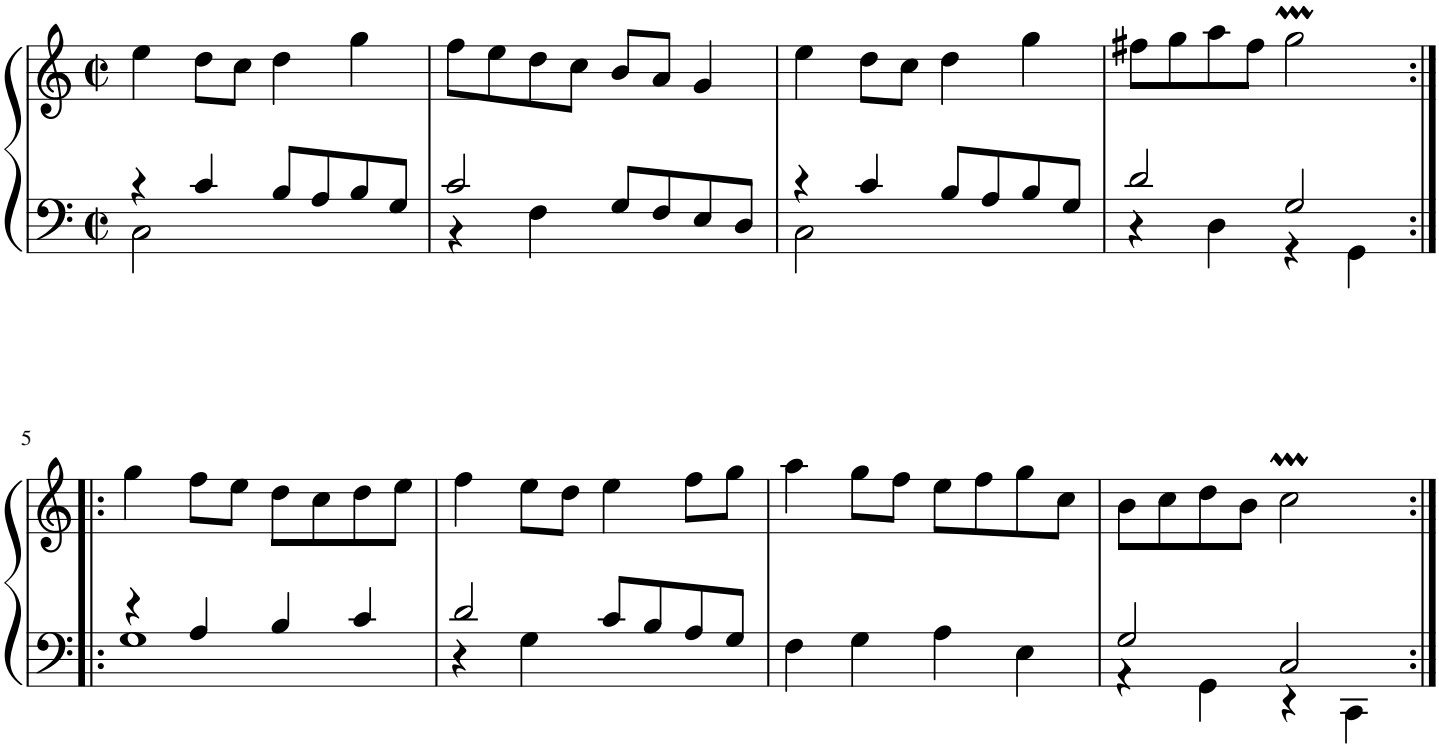

The only autograph of Purcell containing keyboard works was discovered in 1993.
So these works were not covered by the Zimmerman catalogue (Z) from 1963.

Autograph no. 3, p. 2 (f2.r, second folio right side):
http://www.bl.uk/manuscripts/Viewer.aspx?ref=ms_mus._1_f001r

In all likelihood this autographical notebook was used by Purcell for teaching.
The titles was added by the publisher.

free-scores.com