The Cat

Peter and the Wolf op. 67

Moderato

Sergey Prokofiev

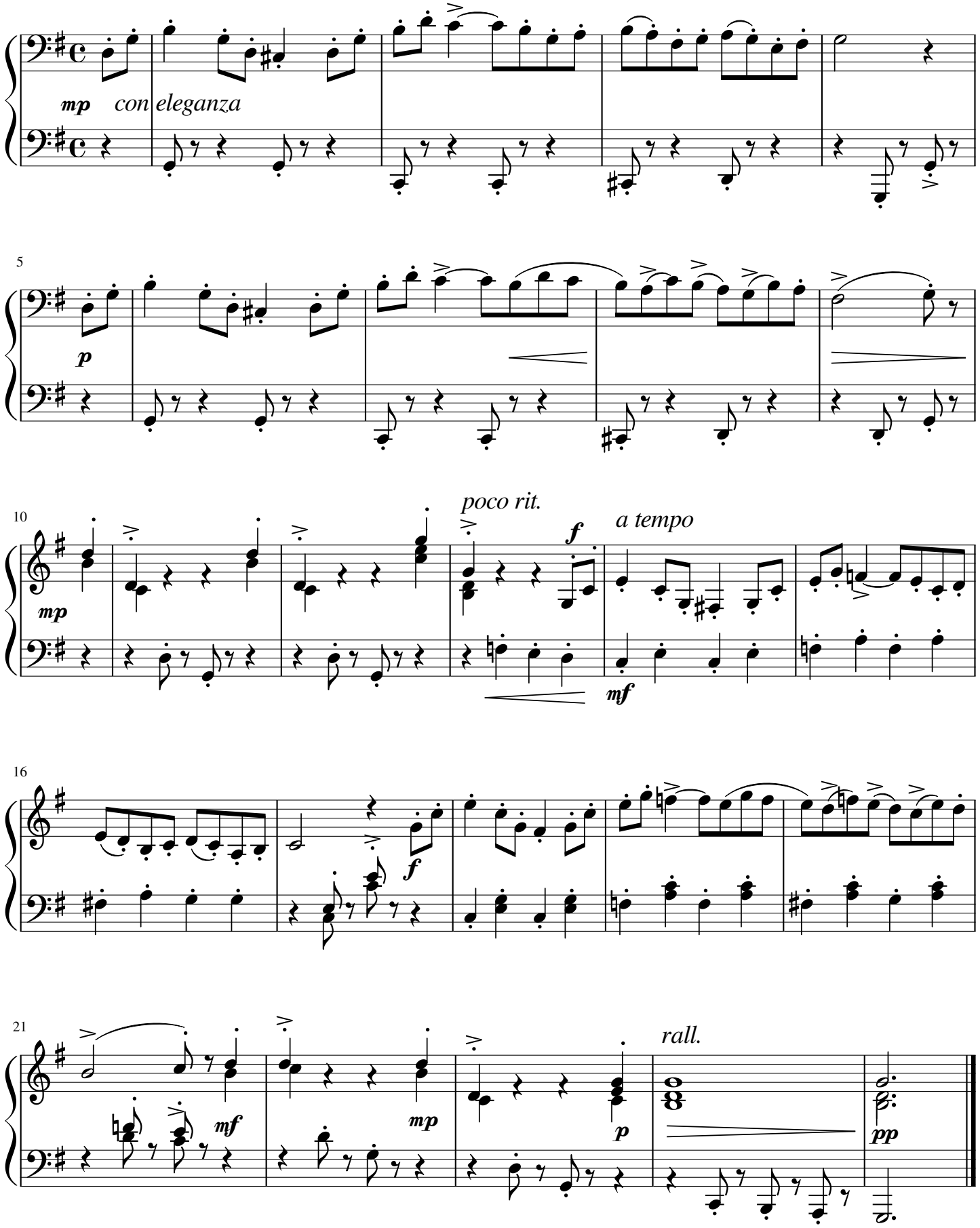

http://petruccilibrary.ca/files/imglnks/caimg/0/0c/IMSLP00347-Prokofiev_-_Peter_And_The_Wolf.pdf

free-scores.com