

## Henry Pool

États-Unis, Brooklyn

### Three Arabesques for Two Flutes & Strings (Score & Parts) (Opus 122)

#### A propos de l'artiste

Henry Pool is born on June 12, 1939 in Amsterdam, Netherlands, as the second of four siblings, all boys. His family suffered with the rest of the Dutch nation the horrors of the Second World War. After the war he went to elementary school, high school and teachers' seminary. He worked seven years as a teacher in Amsterdam, then emigrated to Israel. After a short sojourn in kibbutz Sha'alvim he joined in 1967 a Rabbinical College in Netivot. In 1969 he married Lillette Sroussi, a girl from Paris, France, who emigrated to Israel in 1968. During the years the couple has been blessed with five children. In 1974 they moved to Jerusalem, where he started to work as a graphic artist. In 1988 they emigrated to the USA, where they still live, now as American citizens. In the USA he worked as a computer operator. In 2004 he retired.

Though his career as a composer hasn't been an easy one, he managed over the years to rise to the level of a professional composer. Beside one year ... (la suite en ligne)

**Sociétaire :** ASCAP - Code IPI artiste : 628543042

**Page artiste :** [https://www.free-scores.com/partitions\\_gratuites\\_henry-pool.htm](https://www.free-scores.com/partitions_gratuites_henry-pool.htm)

#### A propos de la pièce

**Titre :** Three Arabesques for Two Flutes & Strings (Score & Parts)  
[Opus 122]

**Compositeur :** Pool, Henry

**Droit d'auteur :** Copyright © Henry Pool

**Editeur :** Pool, Henry

**Instrumentation :** 2 Flûtes et Orchestre

**Style :** Classique moderne

#### Henry Pool sur [free-scores.com](https://www.free-scores.com)

#### LICENCE

Cette partition nécessite une autorisation :

- pour les représentations publiques
- pour l'utilisation par les professeurs

**S'acquies de cette licence sur :**

<https://www.free-scores.com/licence?p=aFi75MlbQO>

- écouter l'audio
- partager votre interprétation
- commenter la partition
- s'acquies de la licence
- contacter l'artiste

# HENRY POOL

Opus 122

*Three*

*Arabesques*

for

Two Flutes & Strings

*(Score & Parts)*

The logo for Vida Editions USA features a stylized, ornate letter 'V' on the left. To its right, the word 'Vida' is written in a large, elegant cursive script. Below 'Vida', the word 'Editions' is written in a smaller, similar cursive script. At the bottom, the letters 'USA' are printed in a simple, bold, sans-serif font.

Vida  
Editions  
USA

**Copyright © 2017 by**

**Henry Pool**

**3301 Nostrand Avenue**

**Apt. 5-A**

**Brooklyn, NY 11229-3760**

**E-mail: [hhenpo7@aol.com](mailto:hhenpo7@aol.com)**

*Three  
Arabesques*

*Score*

*One*

**Alegro** (♩ = 132)

11

Fl. 1

Fl. 2

Vln. 1

Vln. 2

Vla.

Vc.

Db.

15

Fl. 1

Fl. 2

Vln. 1

Vln. 2

Vla.

Vc.

Db.

*mp*

*mp*

*mp*

*mp*

*mp*

*mp*

*mp*

21

24

27

Fl. 1 *f*

Fl. 2 *f*

Vln. 1 (*cresc.*)

Vln. 2 (*cresc.*) *f*

Vla. (*cresc.*) *f*

Vc. (*cresc.*) *f*

Db. 8 (*cresc.*) *f*

33

Fl. 1 *tr.*

Fl. 2 *tr.*

Vln. 1

Vln. 2

Vla.

Vc.

Db. 8

41

Fl. 1

Fl. 2

Vln. 1

Vln. 2

Vla.

Vc.

Db.

8

47

Fl. 1

Fl. 2

Vln. 1

Vln. 2

Vla.

Vc.

Db.

8

52

Fl. 1

Fl. 2

Vln. 1

Vln. 2

Vla.

Vc.

Db.

59

Fl. 1

Fl. 2

Vln. 1

Vln. 2

Vla.

Vc.

Db.

66

Fl. 1

Fl. 2

Vln. 1

Vln. 2

Vla.

Vc.

Db.

8

*mp*

*mp*

*mp*

*mp*

*mp*

70

Fl. 1

Fl. 2

Vln. 1

Vln. 2

Vla.

Vc.

Db.

8

73

Fl. 1

Fl. 2

Vln. 1

Vln. 2

Vla.

Vc.

Db.

76

Fl. 1

Fl. 2

Vln. 1

Vln. 2

Vla.

Vc.

Db.

*pizzicato*

*p* *f*

82

Fl. 1

Fl. 2

Vln. 1

Vln. 2

Vla.

Vc.

Db.

8

86

Fl. 1

Fl. 2

Vln. 1

Vln. 2

Vla.

Vc.

Db.

8

89

Fl. 1

Fl. 2

Vln. 1

Vln. 2

Vla.

Vc.

Db.

Arco

8

95

Fl. 1

Fl. 2

Vln. 1

Vln. 2

Vla.

Vc.

Db.

*mp*

*mp*

*mp*

*mp*

8

Fl. 1

Fl. 2

Vln. 1

Vln. 2

Vla.

Vc.

Db.

Fl. 1

Fl. 2

Vln. 1

Vln. 2

Vla.

Vc.

Db.

*cresc.*

*f*

*f*

*f*

*f*

*f*

*f*

104

Fl. 1

Fl. 2

Vln. 1

Vln. 2

Vla.

Vc.

Db.

8

109

Fl. 1

Fl. 2

Vln. 1

Vln. 2

Vla.

Vc.

Db.

8

113

Fl. 1

Fl. 2

Vln. 1

Vln. 2

Vla.

Vc.

Db.

117

Fl. 1

Fl. 2

Vln. 1

Vln. 2

Vla.

Vc.

Db.

*p*  
*cresc.*

*p*  
*cresc.*

*p*  
*cresc.*

*p*  
*cresc.*

128

Fl. 1

Fl. 2

Vln. 1

Vln. 2

Vla.

Vc.

Db.

8

133

Fl. 1

Fl. 2

Vln. 1

Vln. 2

Vla.

Vc.

Db.

8

140

149

156

Fl. 1

Fl. 2

Vln. 1

Vln. 2

Vla.

Vc.

Db.

163

Fl. 1

Fl. 2

Vln. 1

Vln. 2

Vla.

Vc.

Db.

*cresc.*

*mp*

*arco*

*mp*

Fl. 1

Fl. 2

Vln. 1

Vln. 2

Vla.

Vc.

Db.

Fl. 1

Fl. 2

Vln. 1

Vln. 2

Vla.

Vc.

Db.

*cresc.*

*f*

*cresc.*

*f*

*cresc.*

*f*

*cresc.*

*f*

174

Fl. 1

Fl. 2

Vln. 1

Vln. 2

Vla.

Vc.

Db.

8

178

Fl. 1

Fl. 2

Vln. 1

Vln. 2

Vla.

Vc.

Db.

8

182

Fl. 1

Fl. 2

Vln. 1

Vln. 2

Vla.

Vc.

Db.

8

187

Fl. 1

Fl. 2

Vln. 1

Vln. 2

Vla.

Vc.

Db.

8

198

Fl. 1 *cresc.* *tr.*

Fl. 2 *cresc.*

Vln. 1 *cresc.*

Vln. 2 *cresc.*

Vla. *cresc.* *p* *pizzicato*

Vc. *cresc.* *p*

Db. *cresc.* *p*

206

Fl. 1 *f* 3 3 3 3 3 3 3 3

Fl. 2 *f*

Vln. 1 *f*

Vln. 2 *f*

Vla. *f*

Vc. *f*

Db. *f*

210

213

217

223

238

246

265

Fl. 1 *tr*

Fl. 2 *tr*

Vln. 1

Vln. 2

Vla.

Vc.

Db.

8

269

Fl. 1

Fl. 2

Vln. 1 *mp*

Vln. 2 *mp*

Vla. *mp*

Vc. *mp*

Db. *mp*

8

277

283

287

291

*Twa*

Allegretto (♩ = 120)

Flute 1 *mf*

Flute 2 *mf*

Violin 1

Violin 2

Viola

Violoncello *mf*

Double Bass *mf*

4

Fl. 1

Fl. 2

Vln. 1

Vln. 2

Vla.

Vc.

Db.

7

Fl. 1 *tr*

Fl. 2 *tr*

Vln. 1

Vln. 2 *f*

Vla. *f*

Vc. *f*

Db. *f*

8

10

Fl. 1

Fl. 2

Vln. 1

Vln. 2

Vla.

Vc.

Db.

8

13

Fl. 1

Fl. 2

Vln. 1

Vln. 2

Vla.

Vc.

Db.

8

16

Fl. 1

Fl. 2

Vln. 1

Vln. 2

Vla.

Vc.

Db.

8

*f*

*f*

*f*

18

19

20

Fl. 1

Fl. 2

Vln. 1

Vln. 2

Vla.

Vc.

Db.

8

*ff*

*ff*

*ff*

*ff*

24

Fl. 1

Fl. 2

Vln. 1

Vln. 2

Vla.

Vc.

Db.

8

31

Fl. 1

Fl. 2

Vln. 1

Vln. 2

Vla.

Vc.

Db.

8

37

Fl. 1

Fl. 2

Vln. 1

Vln. 2

Vla.

Vc.

Db.

8

57

Fl. 1

Fl. 2

Vln. 1

Vln. 2

Vla.

Vc.

Db.

8

64

Fl. 1

Fl. 2

Vln. 1

Vln. 2

Vla.

Vc.

Db.

8

71

Fl. 1

Fl. 2

Vln. 1

Vln. 2

Vla.

Vc.

Db.

8

76

Fl. 1

Fl. 2

Vln. 1

Vln. 2

Vla.

Vc.

Db.

8

*f*

77

Measures 77-78:

- Fl. 1: Rest.
- Fl. 2: Rest.
- Vln. 1: Quarter notes G4, A4, Bb4, C5, Bb4, A4, G4. Trill on C5. Quarter notes G4, A4, Bb4, C5, Bb4, A4, G4. Trill on C5.
- Vln. 2: Triplet quarter notes G4, A4, Bb4. Triplet quarter notes C5, Bb4, A4. Triplet quarter notes G4, A4, Bb4. Triplet quarter notes C5, Bb4, A4. Triplet quarter notes G4, A4, Bb4. Triplet quarter notes C5, Bb4, A4.
- Vla.: Quarter notes G4, A4, Bb4, C5, Bb4, A4, G4. Triplet quarter notes G4, A4, Bb4. Triplet quarter notes C5, Bb4, A4. Triplet quarter notes G4, A4, Bb4. Triplet quarter notes C5, Bb4, A4. Triplet quarter notes G4, A4, Bb4. Triplet quarter notes C5, Bb4, A4.
- Vc.: Quarter notes G4, A4, Bb4, C5, Bb4, A4, G4. Triplet quarter notes G4, A4, Bb4. Triplet quarter notes C5, Bb4, A4. Triplet quarter notes G4, A4, Bb4. Triplet quarter notes C5, Bb4, A4. Triplet quarter notes G4, A4, Bb4. Triplet quarter notes C5, Bb4, A4.
- Db.: Quarter notes G4, A4, Bb4, C5, Bb4, A4, G4. Triplet quarter notes G4, A4, Bb4. Triplet quarter notes C5, Bb4, A4. Triplet quarter notes G4, A4, Bb4. Triplet quarter notes C5, Bb4, A4. Triplet quarter notes G4, A4, Bb4. Triplet quarter notes C5, Bb4, A4.

78

Measures 78-79:

- Fl. 1: Rest.
- Fl. 2: Rest.
- Vln. 1: Quarter notes G4, A4, Bb4, C5, Bb4, A4, G4. Trill on C5. Quarter notes G4, A4, Bb4, C5, Bb4, A4, G4. Trill on C5.
- Vln. 2: Triplet quarter notes G4, A4, Bb4. Triplet quarter notes C5, Bb4, A4. Triplet quarter notes G4, A4, Bb4. Triplet quarter notes C5, Bb4, A4. Triplet quarter notes G4, A4, Bb4. Triplet quarter notes C5, Bb4, A4. Triplet quarter notes G4, A4, Bb4. Triplet quarter notes C5, Bb4, A4.
- Vla.: Quarter notes G4, A4, Bb4, C5, Bb4, A4, G4. Triplet quarter notes G4, A4, Bb4. Triplet quarter notes C5, Bb4, A4. Triplet quarter notes G4, A4, Bb4. Triplet quarter notes C5, Bb4, A4. Triplet quarter notes G4, A4, Bb4. Triplet quarter notes C5, Bb4, A4.
- Vc.: Quarter notes G4, A4, Bb4, C5, Bb4, A4, G4. Triplet quarter notes G4, A4, Bb4. Triplet quarter notes C5, Bb4, A4. Triplet quarter notes G4, A4, Bb4. Triplet quarter notes C5, Bb4, A4. Triplet quarter notes G4, A4, Bb4. Triplet quarter notes C5, Bb4, A4.
- Db.: Quarter notes G4, A4, Bb4, C5, Bb4, A4, G4. Triplet quarter notes G4, A4, Bb4. Triplet quarter notes C5, Bb4, A4. Triplet quarter notes G4, A4, Bb4. Triplet quarter notes C5, Bb4, A4. Triplet quarter notes G4, A4, Bb4. Triplet quarter notes C5, Bb4, A4.

Fl. 1 *tr*

Fl. 2 *tr*

Vln. 1

Vln. 2

Vla.

Vc.

Db.

Fl. 1 *f*

Fl. 2 *f*

Vln. 1 *f*

Vln. 2 *f*

Vla. *f*

Vc.

Db. *f*

91

Fl. 1

Fl. 2

Vln. 1

Vln. 2

Vla.

Vc.

Db.

8

94

Fl. 1

Fl. 2

Vln. 1

Vln. 2

Vla.

Vc.

Db.

8

Fl. 1

Fl. 2

Vln. 1

Vln. 2

Vla.

Vc.

Db.

8

Fl. 1

Fl. 2

Vln. 1

Vln. 2

Vla.

Vc.

Db.

8

- Fl. 1: Rest
- Fl. 2: Rest
- Vln. 1: Rest
- Vln. 2: Melodic line starting with a grace note, featuring a series of eighth notes and a final grace note.
- Vla.: Melodic line starting with a grace note, featuring a series of eighth notes and a final grace note.
- Vc.: Melodic line starting with a grace note, featuring a series of eighth notes and a final grace note.
- Db.: Rest

- Fl. 1: Rest
- Fl. 2: Rest
- Vln. 1: Rest
- Vln. 2: Melodic line starting with a grace note, featuring a series of eighth notes and a final grace note.
- Vla.: Melodic line starting with a grace note, featuring a series of eighth notes and a final grace note.
- Vc.: Melodic line starting with a grace note, featuring a series of eighth notes and a final grace note.
- Db.: Rest

100

101

102

103

104

Fl. 1 *ff*

Fl. 2 *ff*

Vln. 1 *ff*

Vln. 2 *ff*

Vla. *ff*

Vc. *ff*

Db. *ff*

8

107

Fl. 1 *ff*

Fl. 2 *ff*

Vln. 1 *ff*

Vln. 2 *ff*

Vla. *ff*

Vc. *ff*

Db. *ff*

8

110

Fl. 1

Fl. 2

Vln. 1

Vln. 2

Vla.

Vc.

Db.

8

113

Fl. 1

Fl. 2

Vln. 1

Vln. 2

Vla.

Vc.

Db.

8

117

Fl. 1

Fl. 2

Vln. 1

Vln. 2

Vla.

Vc.

Db.

8

120

Fl. 1

Fl. 2

Vln. 1

Vln. 2

Vla.

Vc.

Db.

8

*f*

123

126

129

132

135

138

141

143

145

Fl. 1

Fl. 2

Vln. 1

Vln. 2

Vla.

Vc.

Db.

8

147

Fl. 1

Fl. 2

Vln. 1

Vln. 2

Vla.

Vc.

Db.

8

149

Fl. 1

Fl. 2

Vln. 1

Vln. 2

Vla.

Vc.

Db.

8

151

Fl. 1

Fl. 2

Vln. 1

Vln. 2

Vla.

Vc.

Db.

8

*mf*

*mf*

*mf*

157

Fl. 1

Fl. 2

Vln. 1

Vln. 2

Vla.

Vc.

Db.

8

159

Fl. 1

Fl. 2

Vln. 1

Vln. 2

Vla.

Vc.

Db.

8

161

Fl. 1

Fl. 2

Vln. 1

Vln. 2

Vla.

Vc.

Db.

8

163

Fl. 1

Fl. 2

Vln. 1

Vln. 2

Vla.

Vc.

Db.

8

165

166

167

Fl. 1

Fl. 2

Vln. 1

Vln. 2

Vla.

Vc.

Db.

*(cresc.)*

3

8

168

Fl. 1

Fl. 2

Vln. 1

Vln. 2

Vla.

Vc.

Db.

*ff*

8

172

176

180

184

Fl. 1

Fl. 2

Vln. 1

Vln. 2

Vla.

Vc.

Db.

8

Fl. 1

Fl. 2

Vln. 1

Vln. 2

Vla.

Vc.

Db.

8

201

202

203

204

207

208

Fl. 1

Fl. 2

Vln. 1

Vln. 2

Vla.

Vc.

Db.

8

Fl. 1

Fl. 2

Vln. 1

Vln. 2

Vla.

Vc.

Db.

8

211

212

Fl. 1

Fl. 2

Vln. 1

Vln. 2

Vla.

Vc.

Db.

8

Fl. 1

Fl. 2

Vln. 1

Vln. 2

Vla.

Vc.

Db.

8

224

Fl. 1

Fl. 2

Vln. 1

Vln. 2

Vla.

Vc.

Db.

8

227

Fl. 1

Fl. 2

Vln. 1

Vln. 2

Vla.

Vc.

Db.

8

230

231

Fl. 1

Fl. 2

Vln. 1

Vln. 2

Vla.

Vc.

Db.

8

Fl. 1

Fl. 2

Vln. 1

Vln. 2

Vla.

Vc.

Db.

8

*ff*

*ff*

*ff*

236

Fl. 1

Fl. 2

Vln. 1

Vln. 2

Vla.

Vc.

Db.

8

242

Fl. 1

Fl. 2

Vln. 1

Vln. 2

Vla.

Vc.

Db.

8

247

Fl. 1

Fl. 2

Vln. 1

Vln. 2

Vla.

Vc.

Db.

8

253

Fl. 1

Fl. 2

Vln. 1

Vln. 2

Vla.

Vc.

Db.

8

Fl. 1

Fl. 2

Vln. 1

Vln. 2

Vla.

Vc.

Db.

8

264

Fl. 1

Fl. 2

Vln. 1

Vln. 2

Vla.

Vc.

Db.

8

270

Fl. 1

Fl. 2

Vln. 1

Vln. 2

Vla.

Vc.

Db.

8

276

Fl. 1

Fl. 2

Vln. 1

Vln. 2

Vla.

Vc.

Db.

8

281

Fl. 1

Fl. 2

Vln. 1

Vln. 2

Vla.

Vc.

Db.

8

287

Fl. 1

Fl. 2

Vln. 1

Vln. 2

Vla.

Vc.

Db.

8

Fl. 1

Fl. 2

Vln. 1

Vln. 2

Vla.

Vc.

Db.

Fl. 1

Fl. 2

Vln. 1

Vln. 2

Vla.

Vc.

Db.

293

294

295

298

301

Fl. 1 *tr*

Fl. 2 *tr*

Vln. 1

Vln. 2 *f*

Vla. *f*

Vc. *f*

Db. *f*

8

304

Fl. 1

Fl. 2

Vln. 1

Vln. 2

Vla.

Vc.

Db.

8

307

Fl. 1

Fl. 2

Vln. 1

Vln. 2

Vla.

Vc.

Db.

8

310

Fl. 1

Fl. 2

Vln. 1

Vln. 2

Vla.

Vc.

Db.

8

*Three*

Allegretto (♩ = 120)

Flute 1

Flute 2

Violin 1

Violin 2

Viola

Violoncello

Double Bass

7

Fl. 1

Fl. 2

Vln. 1

Vln. 2

Vla.

Vc.

Db.

12

Fl. 1

Fl. 2

Vln. 1

Vln. 2

Vla.

Vc.

Db.

8

16

Fl. 1

Fl. 2

Vln. 1

Vln. 2

Vla.

Vc.

Db.

8

*mf*

*mf*

*mf*

*mf*

*mf*

19

21

Fl. 1

Fl. 2

Vln. 1

Vln. 2 *mf*

Vla. *mf*

Vc. *mf*

Db. *mf*

Fl. 1

Fl. 2

Vln. 1

Vln. 2

Vla.

Vc.

Db. *mf*

51

55

68

73

77

Fl. 1 *tr*

Fl. 2 *mf tr*

Vln. 1

Vln. 2

Vla. *mf*

Vc. *mf*

Db.

8

82

Fl. 1 *tr*

Fl. 2 *tr*

Vln. 1

Vln. 2

Vla. *mp*

Vc. *mp*

Db.

8

86

Fl. 1

Fl. 2

Vln. 1

Vln. 2

Vla.

Vc.

Db.

8

90

Fl. 1

Fl. 2

Vln. 1

Vln. 2

Vla.

Vc.

Db.

8

94 <sup>8</sup>

Fl. 1

Fl. 2

Vln. 1

Vln. 2

Vla.

Vc.

Db.

8

98 <sup>tr</sup>

Fl. 1

Fl. 2

Vln. 1

Vln. 2

Vla.

Vc.

Db.

8

*mf*

*mf*

*mf*

*mf*

102

104

112

Fl. 1 *tr*

Fl. 2 *tr*

Vln. 1 *f* *tr*

Vln. 2 *f* *tr*

Vla.

Vc.

Db.

8

117

Fl. 1 *tr*

Fl. 2 *tr*

Vln. 1 *tr*

Vln. 2 *tr*

Vla.

Vc.

Db.

8

121

125

137

140

143

Fl. 1 *mp* *tr*

Fl. 2 *mp* 5

Vln. 1

Vln. 2

Vla. *mp*

Vc. *mp*

Db. 8

147

Fl. 1 *tr* 8

Fl. 2

Vln. 1

Vln. 2

Vla.

Vc.

Db. 8

151 <sup>8</sup>

Fl. 1

Fl. 2

Vln. 1

Vln. 2

Vla.

Vc.

Db.

8

155

Fl. 1

Fl. 2

Vln. 1

Vln. 2

Vla.

Vc.

Db.

3

8

Fl. 1

Fl. 2

Vln. 1

Vln. 2

Vla.

Vc.

Db.

*cresc.*

*mf cresc.*

*mf cresc.*

*mf cresc.*

3

3

3

3

8

Fl. 1

Fl. 2

Vln. 1

Vln. 2

Vla.

Vc.

Db.

*(cresc.)*

*(cresc.)*

*(cresc.)*

*(cresc.)*

*(cresc.)*

3

3

3

3

8

173

178

Fl. 1

Fl. 2

Vln. 1

Vln. 2

Vla.

Vc.

Db.

*mf*

*mf*

*mf*

*mf*

*mf*

8

Fl. 1

Fl. 2

Vln. 1

Vln. 2

Vla.

Vc.

Db.

8

Fl. 1

Fl. 2

Vln. 1

Vln. 2

Vla.

Vc.

Db.

8

Fl. 1

Fl. 2

Vln. 1

Vln. 2

Vla.

Vc.

Db.

8

*f*

*f*

*f*

*f*

*f*

193

Fl. 1

Fl. 2

Vln. 1

Vln. 2

Vla.

Vc.

Db.

8

199

Fl. 1

Fl. 2

Vln. 1

*mf*  
Vln. 2

*mf*  
Vla.

*mf*  
Vc.

*mf*  
Db.

8

Fl. 1

Fl. 2

Vln. 1

Vln. 2

Vla.

Vc.

Db.

Fl. 1

Fl. 2

Vln. 1

Vln. 2

Vla.

Vc.

Db.

212

Fl. 1

Fl. 2

Vln. 1

Vln. 2

Vla.

Vc.

Db.

8

214

Fl. 1

Fl. 2

Vln. 1

Vln. 2

Vla.

Vc.

Db.

8

*mf*

*mf*

*mf*

*mf*

236

239

# *Parts*

*One*

Alegro (♩ = 132)

4

*f*

9

13

20

*f*

33

41

47

52

59

68

7

5

*f*

83

3 3 3 3 3 3 3 3 3 3 3 3 3

86

3 3 3 3 3 3 3 3 3 3 3 3 3

89

3 3 3 3 3 3 3 3 3 3 3 3 3

98

5 3 3 3 3 3 3 3 3 3 3 3 3

*f*

107

3 3 3 3 3 3 3 3 3 3 3 3 3

115

5 3 3 3 3 3 3 3 3 3 3 3 3

*f*

128

9 5 3 3 3 3 3 3 3 3 3 3 3

*tr*

132

9 5 3 3 3 3 3 3 3 3 3 3 3

*tr*

136

9 5 3 3 3 3 3 3 3 3 3 3 3

*tr*

141

3 3 3 3 3 3 3 3 3 3 3 3 3

*p*

152

158

*cresc.* - - - - -

165

178

182

187

*cresc.* - - - - -

201

210

214

229

236

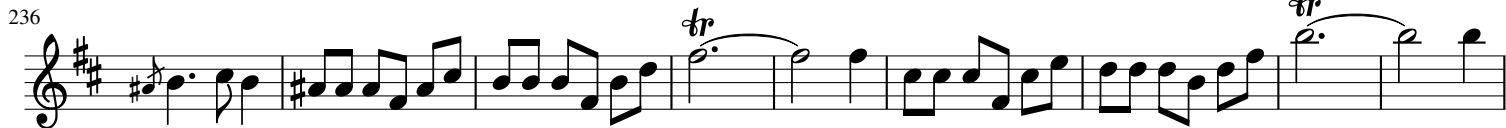

245

250

256

264

283

287

291

Alegro (♩ = 132)

4

*f*

14

3

5

*f*

30

37

*tr*

45

50

56

*tr*

64

*tr*

7

5

83

*f*

93

3

5

3

3

3

106

*f*

3

3

3

3

3

3

3

111

124

132

136

141

152

159

173

178

182

187

201

5

*f*

216

8

*f*

233

241

248

254

261

12

281

*f*

289

Alegro (♩ = 132)

4

*f*

17

*mp*

22

25

*cresc.*

28

40

*mp*

70

73

75

4

*f*

88

*mp*

96

98

101

*cresc.* - - - - -

111

113

116

5 3 15

145

15

166

169

*cresc.* - - - - -

172

15

(*cresc.*) - - - - -

196

5

*cresc.* - - - - - *f*

213

*mp*

222

225

*cresc.*

228

*(cresc.)*      40      *mp*

271

273

275

4      *f*

284

Alegro (♩ = 132)

4

*f*

18

*mp*

22

*mp*

25

*cresc.*

28

*f*

38

*f*

48

*f*

58

*f*

68

*mp*

71

*mp*

74 

82 

95 

97 

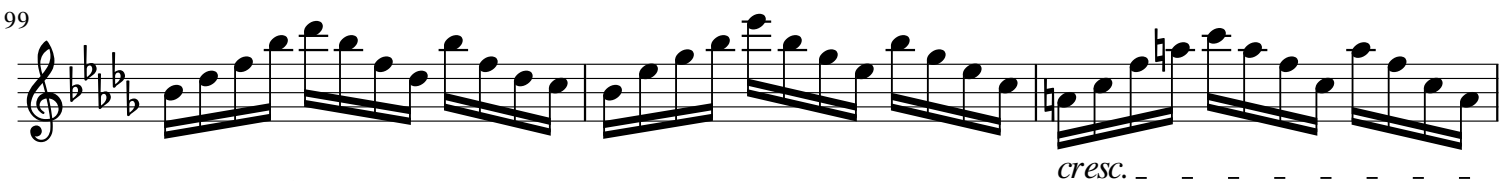
99 

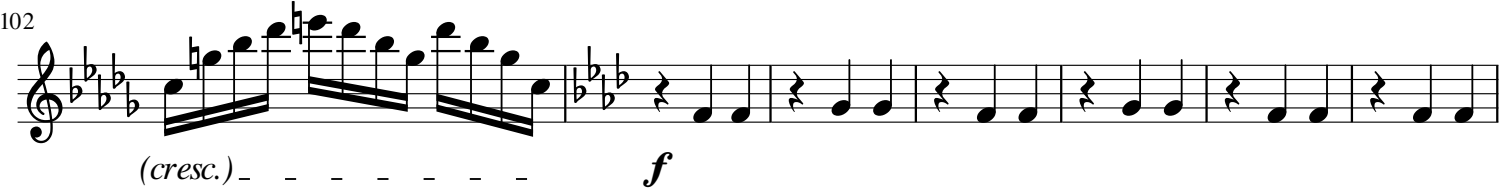
102 

109 

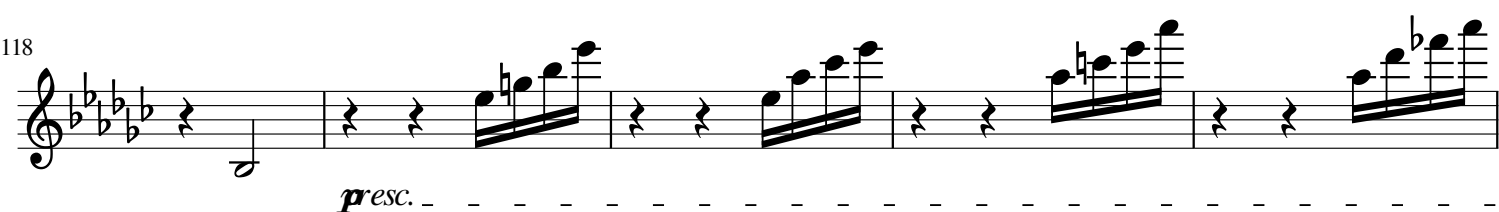
118 

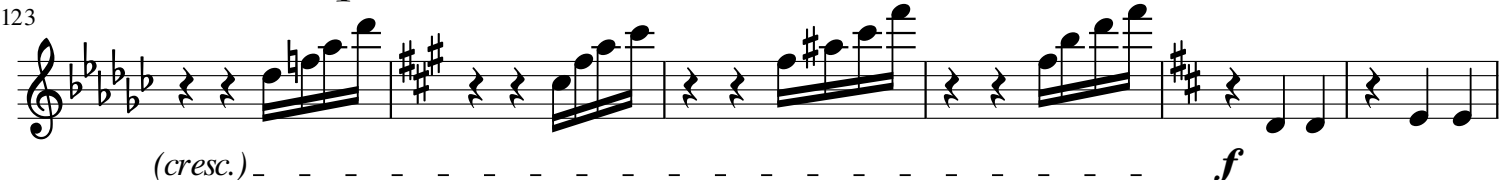
123 

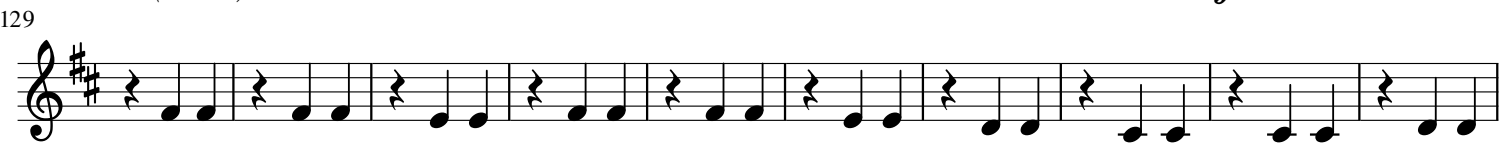
129 

139

165

168

171

177

188

206

220

224

227

233

243

254

264

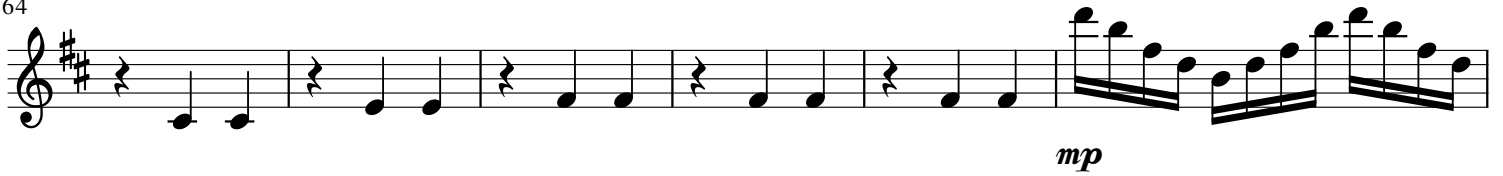

270

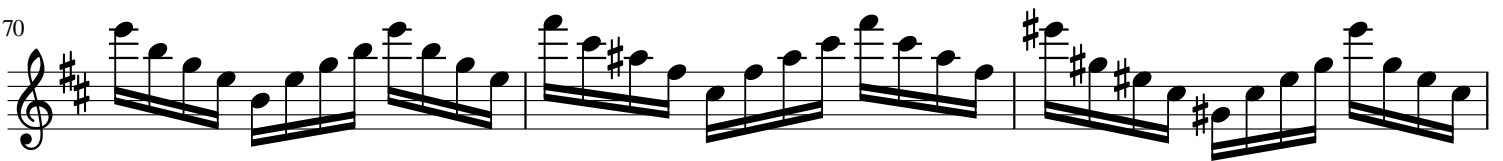

273

275

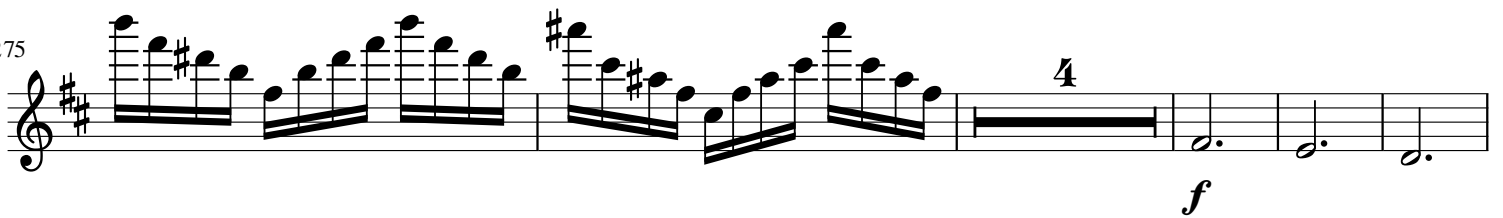

284

**Alegro** (♩ = 132)

9

*p* *f*

17

27

*mp* *cresc.*

37

*(cresc.)* *f*

48

59

69

*mp*

78

*p*

85

*f*

93

93

102

112

121

126

136

147

174

185

197

206

*f*

214

*mp*

223

*cresc. - - - - f*

234

244

255

265

*mp*

276

*p* *f*

284

291

Alegro (♩ = 132)

*pizzicato*  
*p* ————— *f*

10 *Arco*

19 *mp* *cresc.* — — — — *f*

29

40

50

61

71 *mp*  
*pizzicato*  
*p* —————

80 *f*

89 *Arco*  
*mp*

98

*cresc.* - - - - *f*

108

118

*prec.* - - - -

124

*(cresc.)* - - - - *f*

132

143

*pizzicato*

*p*

154

*cresc.* - -

164

*arco*

*(cresc.)* - *mp*

*cresc.* - *f*

176

187

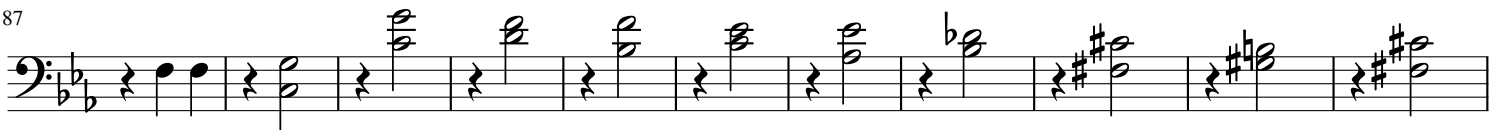

198 *cresc.* *pizzicato* *p* *f*

208

217 *Arco* *mp* *cresc.*

228 *(cresc.)* *f*

239

250

261 *mp*

272 *pizzicato* *p* *f*

282

291 *Arco*

Alegro (♩ = 132)

8 *p* *f*

16 *mp* *cresc.* *f*

30

45

60 *mp*

74 *p* *f*

88 *mp* *cresc.*

102 *(cresc.)* *f*

115 *presc.*

126 *(cresc.)* *f*

141

178

194

208

223

239

255

271

286

*Twa*

Allegretto (♩ = 120)

9

15

27

34

43

57

64

72

84

*f*

*ff*

*f*

*tr*

*˘*

4

3

4

113 *ff* Musical notation for measures 113-143. The key signature is three sharps. The dynamic *ff* is present. A measure rest of 8 measures is indicated above the staff. The key signature changes to two sharps (F#, C#) at the end of the section, with a measure rest of 22 measures and a final measure rest of 2 measures.

149 *tr* Musical notation for measures 149-157. The key signature is two sharps. The notation includes trills (tr), accents (^), and a measure rest of 4 measures.

222 *f* Musical notation for measures 222-230. The key signature is one sharp. The dynamic *f* is present. The notation includes trills (tr) and accents (^).

228 *tr* **4**

240 *ff*

246

253 **9**

270 *ff*

277

283 **4**

295 *tr*

303

309 *f* *tr*

Allegretto (♩ = 120)

mf

9

f

15

tr

4

ff

27

34

43

3

4

ff

58

66

76

4

mf

87

tr

f

94 *tr* 4 4 *ff*

109

117 22 2 *tr*

146 *f*

152 4 *tr*

161 *f* *tr* 4 *ff*

172

182 30 *mf*

220 *tr*

226 *f* *tr* 4 *ff*

Allegretto (♩ = 120)

8

*f*

14

18

19

20

24

*f*

47

24

76

*f*

77

78

79

8

*f*

89 

95 *tr*   
*ff*

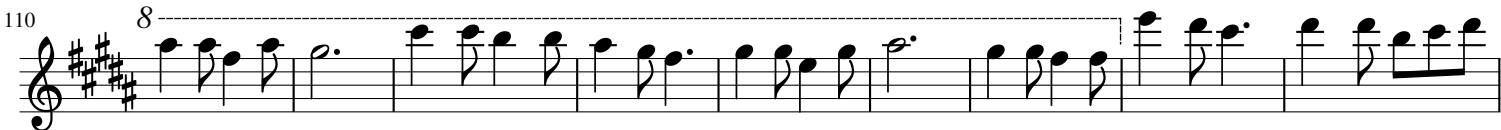
110 

119   
*f*

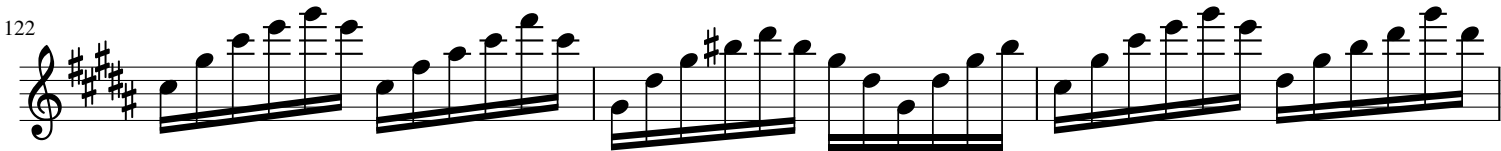
122 

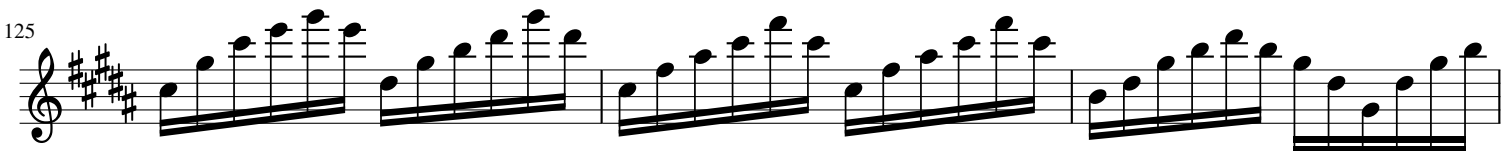
125 

128 

131 

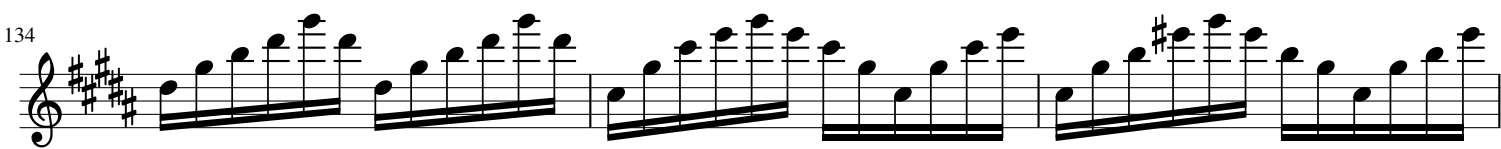
134 

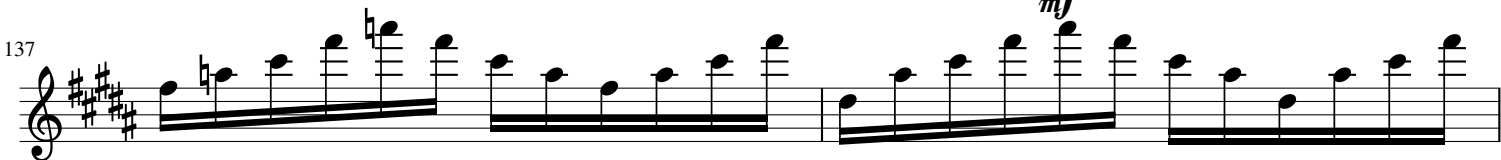
137   
*mf*

139

141

143

154

164

165

166

167

169

178

185

188

192

196

200

226

230

231

232

233

260

266

24

292

293

294

8

*f*

304

309

*tr*

Allegretto (♩ = 120)

8

*f*

15

18

19

20

24

*f*

49

24

77

78

79

8

*f*

90

*f*

97

100

100 *f*

103

103 *ff*

110

110

118

118 *f*

122

122

125

125

128

128

131

131

134

134 *mf*

137

139

141

143

164

165

166

167

169

179

186

189

193

197

200

*f*

203

206

208

211

8

222

*f*

230 *f*

231

232

233 24 *f*

262 24 *f*

292

293

294 8 *f*

305

Allegretto (♩ = 120)

8

*f*

15

*f* *ff*

22

28

34

40

46

52

*ff*

58

64

70

76

90

96

99

101

103

109

118

140

144

146

148

150

152

155

168

177

200

202

204

206

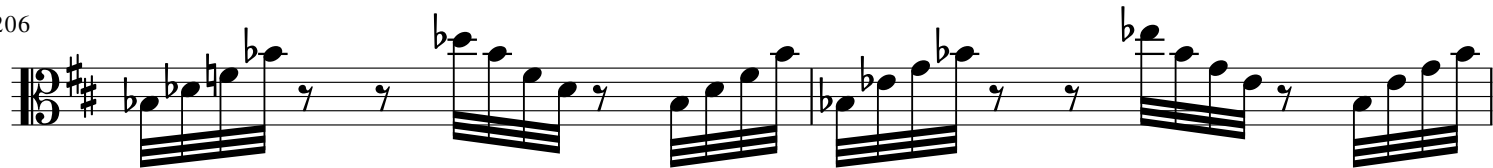

208

210

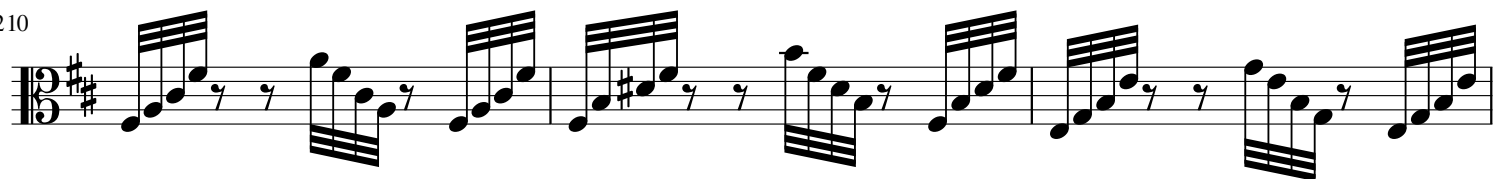

213

226

233

239

245

251

257

263

*ff*

269

275

281

287

*f*

294

309

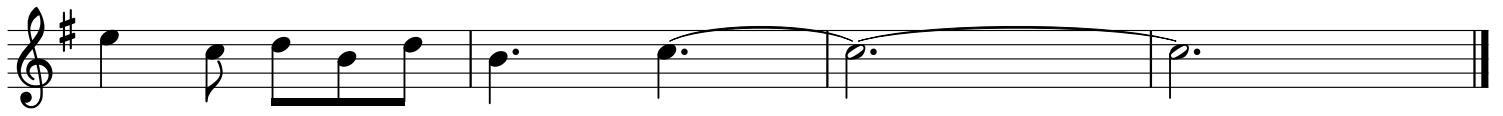

Allegretto (♩ = 120)

4 *mf*

7

10 *f*

13

16

22 *f* *ff*

32

42

52 *ff*

62

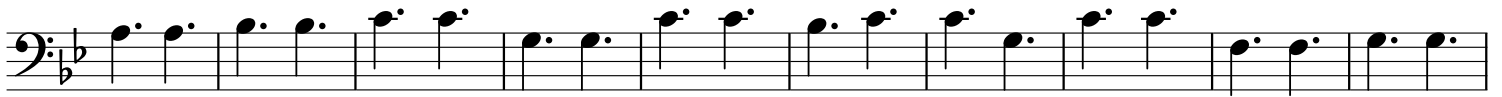

72

*f*

80

*mf*

83

86

*f*

89

92

95

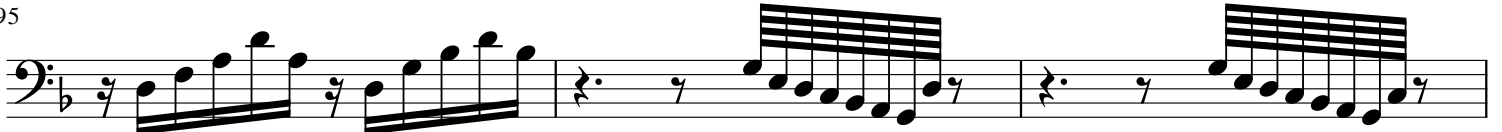

*f*

98

*f*

101

103

*ff*

105

108

111

114

117

*f*

121

130

*mf*

137

142

*f*

150

155

157

159

161

163

168

171

174

177

180

183

*f*

190

199

*f*

203

206

208

211

214

*mf*

217

220

*f*

223

226

229

*f*

234

*ff*

244

254

*f*

264

*ff*

274

280

287

295

298

301

304

307

310

Allegretto (♩ = 120)

8 *mf* *f*

11

21 *f* *mf*

82

92 *f* *ff*

108

118

126 *f*

134 6 14 *f*

160 *cresc.* *ff*

169

180

190

199

222

232

298

308

*Three*

Allegretto (♩ = 120)

9 *f*

13 *f*

30 *f*

48

57 *f*

69

73

85

90 *mp*

95 *8* *tr*

99 *3* *tr* *3* *2* *2*

109 *tr* *tr* *tr* *5*

119 *f* *tr* *tr* *4*

127 *tr* *tr* *4* *f* *3*

136 *3* *3*

139 *4* *tr* *5*

148 *mp* *tr* *8* *tr*

154 *tr* *3*

158 *tr* *8* *f* *tr* *4*

175

179

197

215

228

236

243

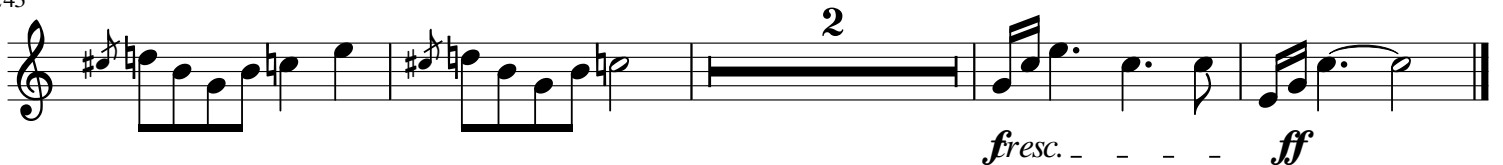

Allegretto (♩ = 120)

*f*

12 *f*

32 *f*

53 *f*

64 *f*

81 *mf*

89 *mp*

95

104 *f*

112

Allegretto (♩ = 120)

4 *f* *tr* 4

13

16 *mf*

18

20

23 8 *mf*

34

37

40

43

54

57

60

68

76

102

105

108

117 *tr* *tr* 4 *tr*

125 *tr* 4 *tr* *tr* *tr* *tr*

134 4 3 3

141 3 16 12 *cresc.*

171 *f* 4

180

183 *mf*

185

187

191 **8**

*mf*

202 **8**

206 **8**

209 **8**

220

223

226 **4**

234 *tr* **4**

242 **2**

*mp* *fresc.* - - *ff*

Allegretto (♩ = 120)

4 *f* *tr* 4

14 *mf*

18

20

23 8 *mf*

36

43 8 *mf*

58 4 *f*

68 *tr* 4 4 4 4 16

101 *mf*

104

107 *f*

115 *tr* *tr* *tr* *4*

123 *tr* *tr*

127 *4* *tr* *tr* *4*

139 *3* *3* *3*

142 *16* *3* *3* *3* *mf* *esc.*

161 *(cresc.)* *3* *3* *3* *3* *3* *3* *3*

166  
*(cresc.)*  $\overset{3}{\text{---}}$   $\overset{3}{\text{---}}$   $\overset{4}{\text{---}}$  *f* *tr*

175  $\overset{4}{\text{---}}$  *mf*

184

186

189  $\overset{8}{\text{---}}$  *mf*

202

209  $\overset{8}{\text{---}}$  *mf*

225  $\overset{4}{\text{---}}$  *f* *tr*

235  $\overset{4}{\text{---}}$   $\overset{2}{\text{---}}$  *mp* *fresc.* *ff*

Allegretto (♩ = 120)

*f*

10

18

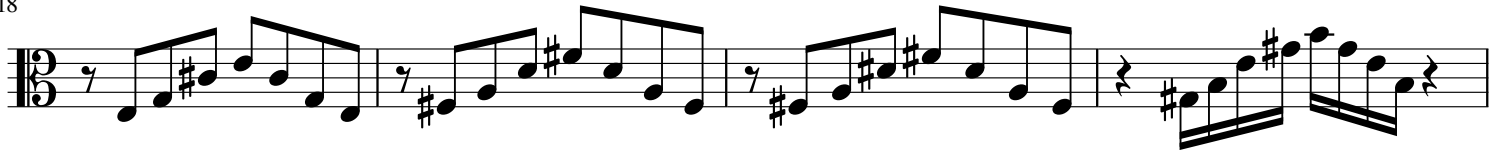

22

*f*

26

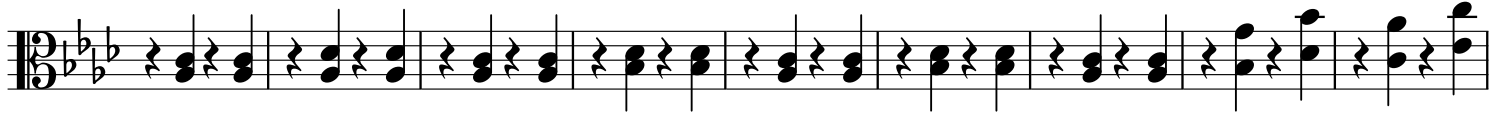

*mf*

35

43

*f*

52

*mf*

59

*f*

68

77

82

87

92

97

104

112

117

122

126

131

139

146

151

156

164

174

183

187

190

197

206

215

223

232

241

67

76

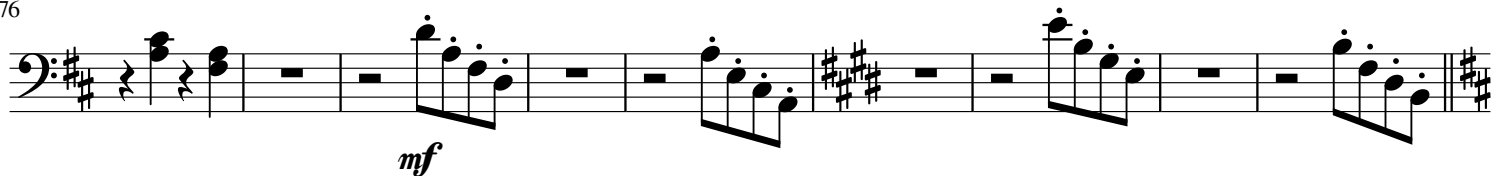

85

89

94

99

103

107

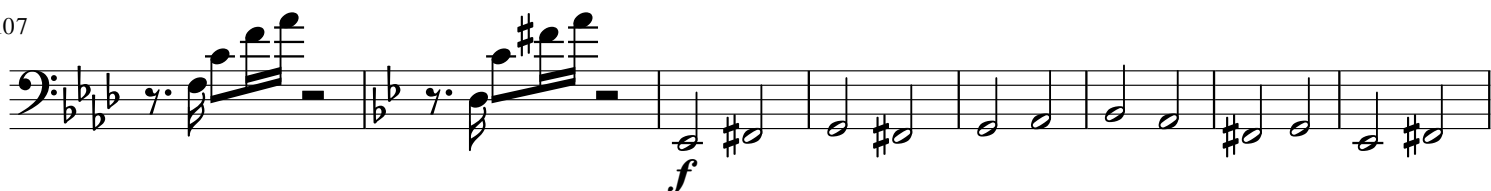

115

126

*f*

136

*f*

141

*mp*

145

*mp*

150

*mp*

155

*cresc. mf*

160

*(cresc.)*

166

*(cresc.) f*

175

*f*

183

*mf*

187

191

*f* *mf*

200

209

*f*

218

*mf*

226

*f*

235

244

*mp* *fresc.* *ff*

Allegretto (♩ = 120)

8 *f*

13 *mf* *f*

27 *mf*

39 *f*

51 *f*

65

77 *mf*

108 *f*

159 *mf* *esc.*

# Henry Pool

- Opus 1 Two Sonatas for Piano (1982)  
# 1 in E-la # 2 in C-so
- Opus 2 Two Sonatas for Harpsichord (1982)  
# 1 in F-so # 2 in C-do
- Opus 3 Mozart (1993)  
Concerto in Eb-do for Piano &  
Orchestra (K.V. 271)  
Arranged for one piano / two hands
- Opus 4 Grand Sonata for Flute Solo (1978)  
in F#-mi
- Opus 5 Hora for Two Recorders & Strings (1979)  
in Bb-so SCORE & PARTS
- Opus 6 Two Sonatas for Recorder Solo (1979)  
# 1 in G-re # 2 in F-so
- Opus 7 Two Israeli Suites for Harpsichord (1983)  
# 1 in mixed modes, C=do  
# 2 in mixed modes, G=do
- Opus 8 Grand Sonata for Marimba in C-so (1986)
- Opus 9 Quartet for Recorders (SSAT) (1980)  
in F-fa SCORE & PARTS
- Opus 10 Two Israeli Suites for Small  
Orchestra (from Opus 7) SCORE  
# 1 in mixed modes, C=do (1988)  
# 2 in mixed modes, G=do (2003)
- Opus 11 Three Sonatinas for Piano (1997)  
# 1 in C-do # 2 in E-la # 3 in D-la
- Opus 12 Two Sonatas for Piano (1998)  
# 3 in C-la # 4 in G-do
- Opus 13 Three Sonatinas for Harpsichord (1999)  
# 1 in D-do # 2 in G-re # 3 in C-la
- Opus 14 A Selection of Hebrew Songs (1970 → 2000)  
*Nine Songs for Choir a Cappella*  
*Four Hymns for Voice & Piano*  
*Three Supplications for*  
*Congregation & Piano*
- Opus 14a A Selection of Hebrew Songs (2000 → 2001)  
*Six Hymns for Voice & Piano*
- Opus 15 In Memoriam (Yizkor) (2001)  
Chorale, Variations, Prelude & Fugue for  
Organ in C-la (without pedal)
- Opus 15a In Memoriam (Yizkor) (2003 → 2007)  
Chorale, Variations, Prelude & Fugue for  
Organ in C-la (with pedal)
- Opus 16 Haydn Concerto (1993 → 2001)  
Concerto # 1 for Piano & Orchestra  
in C-la SCORE  
(After Haydn's Sonata # 20)
- Opus 17 Two Sonatas for Piano (2002)  
# 5 in D-do # 6 in C-do
- Opus 18 Israel (2002 → 2003)  
Three Songs for Choir & Piano  
(Lyrics both in Hebrew & in English)
- Opus 19 # 1 Seventh Sonata for Piano in A-la (2005)
- Opus 19 # 2 Eighth Sonata for Piano in Ab-do (2005)  
*(My Three Fatherlands)*
- Opus 20 # 1 Symphony for Piano in D-la (1<sup>st</sup> Movement)  
(1979)
- Opus 20 # 2 Symphony for Piano in D-la (2<sup>nd</sup> Movement)  
(1979)
- Opus 20 # 3 Symphony for Piano in D-la (3<sup>rd</sup> Movement)  
(1979)
- Opus 20 # 4 Symphony for Piano in D-la (4<sup>th</sup> Movement)  
(1979)
- Opus 20a # 1 Symphony for Piano Four Hands in D-la  
(1<sup>st</sup> Movement) SCORE & PARTS (2013)
- Opus 20a # 2 Symphony for Piano Four Hands in D-la  
(2<sup>nd</sup> Movement) SCORE & PARTS (2013)
- Opus 20a # 3 Symphony for Piano Four Hands in D-la  
(3<sup>rd</sup> Movement) SCORE & PARTS (2013)
- Opus 20a # 4 Symphony for Piano Four Hands in D-la  
(4<sup>th</sup> Movement) SCORE & PARTS (2013)
- Opus 21 A Prayer at Wartime (2006)  
Psalm 121 for Choir & Piano  
(Lyrics both in Hebrew & in English)
- Opus 22 Kinderliedboek # 1 (2007)  
Dutch Children's Songs  
for Voice & Piano
- Opus 22a Kinderliedboek # 1 (Tweede Editie) (2013)  
Dutch Children's Songs  
for Voice & Piano
- Opus 23 Grand Sonata for Bassoon & Piano (2007 → 2011)  
in E-la SCORE & PART
- Opus 23a Grand Sonata for Cello & Piano (2011)  
In F-la SCORE & PART
- Opus 23b Grand Sonata for Clarinet & Piano (2011)  
In F-la SCORE & PART

- Opus 24 Six Lullabies, # 1 - # 6 (2005 → 2007)  
(all lullabies have English lyrics too)
- Opus 25 Six Lullabies, # 7 - # 12 (2008 → 2010)  
(all lullabies have English lyrics too)
- Opus 26 Sabbath (1975 → 2010)  
Sixteen Hymns for Choir a Cappella  
(lyrics in Hebrew only)
- Opus 27 Six Popular Jewish Songs for Violin &  
Piano, # 1 - # 6, SCORE & PART (2011)
- Opus 27a Six Popular Jewish Songs for Cello &  
Piano, # 1 - # 6, SCORE & PART (2011)
- Opus 27b Six Popular Jewish Songs for Flute &  
Piano, # 1 - # 6, SCORE & PART (2011)
- Opus 27c Six Popular Jewish Songs for Bassoon &  
Piano, # 1 - # 6, SCORE & PART (2011)
- Opus 27d Six Popular Jewish Songs for Bass Clarinet &  
Piano, # 1 - # 6, SCORE & PART (2011)
- Opus 27e Six Popular Jewish Songs for Flute &  
Harp, # 1 - # 6, SCORE & PART (2011)
- Opus 28 A Dutch Rhapsody for Orchestra in Ab-do  
SCORE & PARTS (2011)
- Opus 29 An Israeli Rhapsody for Orchestra in D-la  
SCORE & PARTS (2011)
- Opus 30 An American Rhapsody for Orchestra in G-do  
SCORE & PARTS (2011)
- Opus 31 Quintet for Piano & Strings in A-la  
SCORE & PARTS (2011)
- Opus 31a Quintet for Piano & Strings in D-la  
SCORE & PARTS (2011)
- Opus 32 Nations United, a Peace Song for Choir & Piano  
SCORE & PARTS (2011)
- Opus 33 She Walks in Beauty, a Love Song for Voice &  
Band SCORE & PARTS (2011)
- Opus 33a She Walks in Beauty, a Love Song for Voice,  
Choir & Band SCORE & PARTS (2011)
- Opus 33b She Walks in Beauty, a Love Song for Voice &  
Piano (2011)
- Opus 33c She Walks in Beauty, a Love Song for Voice &  
Guitar (2011)
- Opus 33d She Walks in Beauty, a Love Song for Tenor  
& Orchestra SCORE & PARTS (2012)
- Opus 34 Chanuka, a Rondo for Violin & Piano  
(1993 → 2011) SCORE & PART
- Opus 34a Chanuka, a Rondo for Flute, Clarinet & Piano  
(2011) SCORE & PARTS
- Opus 35 Chanuka, a Rondo for Violin & Orchestra  
(2011) SCORE & PARTS
- Opus 36 Nocturne # 1 for Flute & Piano  
(2011) SCORE & PART
- Opus 36a Nocturne # 1 for Clarinet & Piano  
(2011) SCORE & PART
- Opus 36b Nocturne # 1 for Piano Solo (2011)
- Opus 36c Nocturne # 1 for Piano Four Hands  
(2011) SCORE & PART
- Opus 36d Nocturne # 1 for Guitar Solo (2011)
- Opus 37 Nocturne # 1 for Flute & Strings  
(2011) SCORE & PARTS
- Opus 37a Nocturne # 1 for Clarinet & Strings  
(2011) SCORE & PARTS
- Opus 37a Nocturne # 1 for Trumpet & Strings  
(2012) SCORE & PARTS
- Opus 38 Nocturne # 2 for Flute & Piano  
(2011) SCORE & PART
- Opus 38a Nocturne # 2 for Clarinet & Piano  
(2011) SCORE & PART
- Opus 38b Nocturne # 2 for Piano Solo (2011)
- Opus 38c Nocturne # 2 for Piano Four Hands  
(2011) SCORE & PARTS
- Opus 38d Nocturne # 2 for Guitar Solo (2011)
- Opus 39 Nocturne # 2 for Flute & Strings  
(2011) SCORE & PARTS
- Opus 39a Nocturne # 2 for Clarinet & Strings  
(2011) SCORE & PARTS
- Opus 39b Nocturne # 2 for Trumpet & Strings  
(2012) SCORE & PARTS
- Opus 40 A Red, Red Rose, a Love Song for Voice & Band  
(2011) SCORE & PARTS
- Opus 40a A Red, Red Rose, a Love Song for Voice &  
Piano (2011)
- Opus 40b A Red, Red Rose, a Love Song for Voice &  
Guitar (2011)
- Opus 41 When I was One-and-Twenty, a Song about Love  
for Voice, Choir & Band  
(2011) SCORE & PARTS
- Opus 41a When I was One-and-Twenty, a Song about Love  
for Voice & Piano (2011)
- Opus 41b When I was One-and-Twenty, a Song about Love  
for Voice & Guitar (2011)

- Opus 42 Ninth Sonata for Piano in C-la (2012)  
*(Sonate des Etudes)*
- Opus 43 Tenth Sonata for Piano in B-la (2012)
- Opus 44 Nocturne # 3 for Flute & Piano  
(2012) SCORE & PART
- Opus 44a Nocturne # 3 for Clarinet & Piano  
(2012) SCORE & PART
- Opus 44b Nocturne # 3 for Piano Solo (2012)
- Opus 44c Nocturne # 3 for Piano Four Hands  
(2012) SCORE & PARTS
- Opus 44d Nocturne # 3 for Guitar Solo (2012)
- Opus 45 Nocturne # 3 for Flute & Strings  
(2012) SCORE & PARTS
- Opus 45a Nocturne # 3 for Clarinet & Strings  
(2012) SCORE & PARTS
- Opus 45b Nocturne # 3 for Trumpet & Strings  
(2012) SCORE & PARTS
- Opus 46 Concertino for Brazilian Country Band  
(2012) SCORE & PARTS
- Opus 47 Nocturne # 4 for Piano Solo (2012)
- Opus 47a Nocturne # 4 for Small Orchestra  
(2012) SCORE & PARTS
- Opus 47b Nocturne # 4 for Piano Four Hands  
(2012) SCORE & PARTS
- Opus 47c Nocturne # 4 for Guitar Solo (2012)
- Opus 47d Nocturne # 4 for Flute & Harp  
(2012) SCORE & PART
- Opus 47e Nocturne # 4 for Clarinet, Viola & Piano  
(2012) SCORE & PARTS
- Opus 47f Nocturne # 4 for Bass Clarinet, Viola & Piano  
(2012) SCORE & PARTS
- Opus 48 *Yah Ribon 'Alam* for Double Choir & Organ  
(2012) SCORE & PARTS
- Opus 49 Gypsy, Three Fragments for Violin Solo (2012)
- Opus 49a Gypsy, Three Fragments for Clarinet Duo (2012)
- Opus 50 Gypsy, Three Fragments for Woodwinds & Harp  
(2012) SCORE & PARTS
- Opus 51 Eleventh Sonata for Piano in Eb-do (2012)
- Opus 52 The Child Prodigy  
Concerto for Toy Piano and Children's Orchestra  
in F-do (2012) SCORE & PARTS
- Opus 52a The Child Prodigy  
Concerto for Toy Piano and Children's Orchestra  
in F-do (2012) TOY PIANO SCORE
- Opus 53 The Ballroom  
An American Suite of Dances for Oboe, Violin,  
Cello & Piano (2012) SCORE & PARTS
- Opus 53a The Ballroom (2012)  
An American Suite of Dances for Piano Solo
- Opus 54 The Ballroom (2012)  
An American Suite of Dances for Ballroom  
Orchestra (with Piccolo Trumpet)  
SCORE & PARTS
- Opus 54a The Ballroom (2012)  
An American Suite of Dances for Ballroom  
Orchestra (with Soprano Saxophone)  
SCORE & PARTS
- Opus 55 Love Dream for Concert Band  
(2012) SCORE & PARTS
- Opus 56 Waltz for Oboe, Violin, Viola, Cello & Piano  
(2012) SCORE & PARTS
- Opus 56a Waltz for Clarinet, Violin, Viola, Cello & Piano  
(2012) SCORE & PARTS
- Opus 56b Waltz for Soprano Sax, Clarinet, Alto Sax,  
Bassoon & Piano (2012) SCORE & PARTS
- Opus 57 Nocturne # 5 for Chamber Orchestra  
(2012) SCORE & PARTS
- Opus 57a Nocturne # 5 for Piano Solo (2012)
- Opus 57b Nocturne # 5 for Two Guitars, Viola & Cello  
(2012) SCORE & PARTS
- Opus 57c Nocturne # 5 for String Quartet  
(2012) SCORE & PARTS
- Opus 58 Capriccio for Clarinet, Vibraphone & Strings  
(2012) SCORE & PARTS
- Opus 58a Capriccio for Piano Solo (2012)
- Opus 58b Capriccio for Guitar Solo (2012)
- Opus 58b Capriccio for Violin Solo (2012)
- Opus 59 Niggun shel Dvekut (Love Song to God) for Violin  
& Piano (2012) SCORE & PART
- Opus 59a Niggun shel Dvekut (Love Song to God) for Flute  
& Piano (2012) SCORE & PART
- Opus 59b Niggun shel Dvekut (Love Song to God) for  
Clarinet & Piano (2012) SCORE & PART
- Opus 59c Niggun shel Dvekut (Love Song to God) for Piano  
or Organ (2012)

- Opus 60 Niggun shel Dvekut (Love Song to God) for Orchestra  
(2012) SCORE & PARTS
- Opus 61 Twelfth Sonata for Piano in G-do (2012)
- Opus 62 The Habanera Unsquared for Piano Solo in F-do (2013)
- Opus 62a The Habanera Unsquared for Violin, Cello & Piano in F-do  
(2013) SCORE & PARTS
- Opus 62b The Habanera Unsquared for Clarinet, Baritone Saxophone & Piano in F-do  
(2013) SCORE & PARTS
- Opus 63 Une Berceuse pour Karell  
French Lullaby for Flute, Voice, Guitar & Cello  
(2013) SCORE & PARTS
- Opus 64 Rondo for Piano in F-do (2013)
- Opus 65 Thirteenth Sonata for Piano in G-la (2013)
- Opus 66 Yom Zeh Mechubad for Choir & Piano  
(2013) SCORE & PARTS
- Opus 66a Yom Zeh Mechubad for Boy Soprano, Violin & Piano  
(2013) SCORE & PARTS
- Opus 67 Yerushalayim shel Zahav for Tenor, Violin & Piano  
(2013) SCORE & PARTS
- Opus 68 Kinderliedboek # 2 (2013)  
Dutch Children's Songs  
for Voice & Piano
- Opus 68a Kinderliedboek # 2 (2013)  
Dutch Children's Songs  
for Voice & Piano  
Six Songs Arranged for Two Voices & Piano
- Opus 69 The Miracles for Two Voices & Small Orchestra  
(2013) SCORE & PARTS
- Opus 69a The Miracles for Flute, Voice & Guitar  
(2013) SCORE & PARTS
- Opus 69b The Miracles for Voice & Piano (2013)
- Opus 70 Fourteenth Sonata for Piano in D-do (2013)
- Opus 71 Serenata Appassionata for Violin, Cello & Piano  
(2013) SCORE & PARTS
- Opus 71a Serenata Appassionata for Small Orchestra  
(2013) SCORE & PARTS
- Opus 71b Serenata Appassionata for Guitar & Bass Guitar (2013)
- Opus 72 Sweelinck Concerto  
Concerto Grosso for Chamber Orchestra  
(After Organ Pieces by Sweelinck)  
(2013) SCORE & PARTS
- Opus 73 Fifteenth Sonata for Piano in F-la (2013)
- Opus 74 Intermezzo for Guitar & Bass Guitar (2014)
- Opus 74a Intermezzo for String Orchestra  
(2014) SCORE & PARTS
- Opus 74b Intermezzo for Flute & Piano # 1  
(2014) SCORE & PART
- Opus 74c Intermezzo for Clarinet & Piano # 1  
(2014) SCORE & PART
- Opus 74d Intermezzo for Violin & Piano # 1  
(2014) SCORE & PART
- Opus 74e Intermezzo for Viola & Piano # 1  
(2014) SCORE & PART
- Opus 75 Brooklyn Rag for Piano in G-do (2014)
- Opus 75a Brooklyn Rag for Clarinet, Alto Saxophone & Piano in F-do (2014) SCORE & PARTS
- Opus 76 Three Preludes for Piano Solo (2014)  
# 1 in A-la # 2 in C-la # 3 in G-la
- Opus 76a Three Preludes for String Orchestra  
# 1 in A-la # 2 in C-la # 3 in G-la  
(2014) SCORE & PARTS
- Opus 77 Im Yiddishen Shtetl (In the Little Jewish Town) a Klezmerondo for Piano Solo (2014)
- Opus 77a Im Yiddishen Shtetl (In the Little Jewish Town) a Klezmerondo for Band  
(2014) SCORE & PARTS
- Opus 78 Sixteenth Sonata for Piano in C-la (2014)
- Opus 79 Intermezzo for Trumpet & Piano  
(2014) SCORE & PART
- Opus 79a Intermezzo for Flute, Violin, Viola & Cello  
(2014) SCORE & PARTS
- Opus 80 Three Waltzes for Piano Solo (2014)
- Opus 81 Three Waltzes for Orchestra  
(2014) SCORE & PARTS
- Opus 82 # 1 Symphony for Orchestra in D-la (1<sup>st</sup> Mvmnt)  
(2014) SCORE & PARTS
- Opus 82 # 2 Symphony for Orchestra in D-la (2<sup>nd</sup> Mvmnt)  
(2014) SCORE & PARTS
- Opus 82 # 3 Symphony for Orchestra in D-la (3<sup>rd</sup> Mvmnt)  
(2014) SCORE & PARTS

- Opus 82 # 4 Symphony for Orchestra in D-la (4<sup>th</sup> Mvmnt)  
(working on it) SCORE & PARTS
- Opus 83 Hora for Trumpet, Percussion & Piano  
(2014) SCORE & PARTS
- Opus 84 Seventeenth Sonata for Piano in E-do (2014)
- Opus 85 Intermezzo for Flute & Piano # 2  
(2014) SCORE & PART
- Opus 85a Intermezzo for Clarinet & Piano # 2  
(2014) SCORE & PART
- Opus 85b Intermezzo for Violin & Piano # 2  
(2014) SCORE & PART
- Opus 85c Intermezzo for Viola & Piano # 2  
(2014) SCORE & PART
- Opus 86 Intermezzo for Trumpet & Orchestra  
(2014) SCORE & PARTS
- Opus 87 Theme with Variations for Piano in G-do (2015)
- Opus 88 Theme with Variations for Orchestra in G-do  
(2015) SCORE & PARTS
- Opus 89 Marche Funèbre for Marching Band in G-la  
(2015) SCORE & PARTS
- Opus 90 Eighteenth Sonata for Piano in A-la (2015)
- Opus 91 Intermezzo for Flute & Piano # 3  
(2015) SCORE & PART
- Opus 91a Intermezzo for Trumpet & Piano  
(2015) SCORE & PART
- Opus 92 Intermezzo for Orchestra in A-do  
(2015) SCORE & PARTS
- Opus 93 Grand Sonata for Flute, Guitar & Cello  
(2015) SCORE & PARTS
- Opus 93a Grand Sonata for Clarinet, Guitar & Cello  
(2015) SCORE & PARTS
- Opus 94 Nineteenth Sonata for Piano in D-do (2015)
- Opus 95 First Israeli Suite for Orchestra  
Second Edition  
(2015) SCORE & PARTS
- Opus 96 Second Israeli Suite for Orchestra  
Second Edition  
(2015) SCORE & PARTS
- Opus 97 Three Dreamscapes for Piano Solo, 1-3 (2015)
- Opus 97a Three Dreamscapes for Violin & Piano, 1-3  
(2015) SCORE & PART
- Opus 97b Three Dreamscapes for Trumpet & Piano, 1-3  
(2015) SCORE & PART
- Opus 98 Twentieth Sonata for Piano in C#-la (2015)
- Opus 99 Impromptu for Violin & Piano  
(2015) SCORE & PART
- Opus 99a Impromptu for Flute & Piano  
(2015) SCORE & PART
- Opus 99b Impromptu for Clarinet & Piano  
(2015) SCORE & PART
- Opus 99c Impromptu for Trumpet & Piano  
(2015) SCORE & PART
- Opus 100 A Musical Moment for Violin & Piano  
(2015) SCORE & PART
- Opus 100a A Musical Moment for Clarinet & Piano  
(2015) SCORE & PART
- Opus 101 Two Waltzes for Piano Solo (2015)
- Opus 102 Two Hebrew Songs, 1 – 2, for Choir & Small Band  
(2015) SCORE & PARTS
- Opus 102a Two Hebrew Songs, 1 – 2, for Voice & Guitar  
(2015) SCORE & PARTS
- Opus 103 Twenty-first Sonata for Piano in B-la (2015)
- Opus 104 A Musical Moment for Violin, Guitar & Cello  
(2015) SCORE & PARTS
- Opus 104a A Musical Moment for Woodwinds  
(2015) SCORE & PARTS
- Opus 104b A Musical Moment for Strings  
(2015) SCORE & PARTS
- Opus 105 Aubade for Violin & Piano  
(2015) SCORE & PART
- Opus 105a Aubade for Flute, Clarinet & Piano  
(2015) SCORE & PARTS
- Opus 106 Two Hebrew Songs, 3 – 4, for Choir & Small Band  
(2015) SCORE & PARTS
- Opus 106a Two Hebrew Songs, 3 – 4, for Voice & Guitar  
(2015) SCORE & PARTS
- Opus 107 Reminiscence  
Waltz for Orchestra in C-la  
(2015) SCORE & PARTS
- Opus 108 Twenty-second Sonata for Piano in C-do (2016)
- Opus 109 Three Dreamscapes for Piano Solo, 4-6 (2016)
- Opus 109a Three Dreamscapes for Violin & Piano, 4-6  
(2016) SCORE & PART
- Opus 109b Three Dreamscapes for Trumpet & Piano, 4-6  
(2016) SCORE & PART

Opus 110 Au Clair de la Lune, le Thème et les Variations  
pour le Piano (2016)

Opus 111 Au Clair de la Lune, le Thème et les Variations  
pour l'Orchestre  
(2016) PARTITION & PARTIES

Opus 112 Nostalgia  
Waltz for Orchestra in Db-do  
(2016) SCORE & PARTS

Opus 113 Sonatina Facile for Violin & Piano in G-do  
(2016) SCORE & PART

Opus 113a Sonatina Facile for Clarinet & Piano in F-do  
(2016) SCORE & PART

Opus 113b Sonatina Facile for Flute & Piano in F-do  
(2016) SCORE & PART

Opus 113c Sonatina Facile for Trumpet & Piano in F-do  
(2016) SCORE & PART

Opus 114 For Children  
Six Easy Pieces for Piano Solo (2016)

Opus 115 Twenty-third Sonata for Piano in D-do (2016)

Opus 116 Three Dreamscapes for Piano Solo, 7-9 (2016)

Opus 116a Three Dreamscapes for Violin & Piano, 7-9  
(2016) SCORE & PART

Opus 116b Three Dreamscapes for Trumpet & Piano, 7-9  
(2016) SCORE & PART

Opus 117 In Holland staat een Huis  
Thema met Variaties voor Piano Solo (2016)

Opus 117a In Holland staat een Huis  
Thema met Variaties voor Clarinet & Piano  
(2016) PARTITUUR & PARTIJ

Opus 117b In Holland staat een Huis  
Thema met Variaties voor Viool & Piano  
(2016) PARTITUUR & PARTIJ

Opus 118 Twenty-fourth Sonata for Piano in D-la (2016)

Opus 119 Intermezzo for Violin & Piano # 3  
(2016) SCORE & PART

Opus 119a Intermezzo for Flute & Piano # 4  
(2016) SCORE & PART

Opus 119b Intermezzo for Clarinet & Piano # 3  
(2016) SCORE & PART

Opus 119c Intermezzo for Trumpet & Piano # 3  
(2016) SCORE & PART

Opus 120 Easy Studies for beginners of the Violin  
with Piano "Ad Libitum"  
(2017) SCORE & PART

Opus 120a Easy Studies for beginners of the Viola  
with Piano "Ad Libitum"  
(2017) SCORE & PART

Opus 121 Three Arabesques for Piano Solo (2017)

Opus 122 Three Arabesques for Two Flutes & Strings  
(2017) SCORE & PARTS