

Henry Pool

Compositeur

États-Unis, Brooklyn, New York

A propos de l'artiste

Henry Pool is born on June 12, 1939 in Amsterdam, Netherlands, as the second of four siblings, all boys. His family suffered with the rest of the Dutch nation the horrors of the Second World War. After the war he went to elementary school, high school and teachers' seminary. He worked seven years as a teacher in Amsterdam, then emigrated to Israel. After a short sojourn in kibbutz Sha'alvim he joined in 1967 a Rabbinical College in Netivot. In 1969 he married Lilette Sroussi, a girl from Paris, France, who emigrated to Israel in 1968. During the years the couple has been blessed with five children. In 1974 they moved to Jerusalem, where he started to work as a graphic artist. In 1988 they emigrated to the USA, where they still live, now as American citizens. In the USA he worked as a computer operator. In 2004 he retired.

Though his career as a composer hasn't been an easy one, he managed over the years to rise to the level of a professional composer. Beside one year ... (la suite en ligne)

Sociétaire : ASCAP - Code IPI artiste : 628543042

Page artiste : www.free-scores.com/partitions_gratuites_henry-pool.htm

A propos de la pièce

Titre : Theme with Variations for Orchestra in G-do (Parts) [Opus 88]
Compositeur : Pool, Henry
Licence : Copyright © Henry Pool
Editeur : Pool, Henry
Style : Classique moderne

Henry Pool sur free-scores.com

LICENCE

Cette partition nécessite une autorisation :

- pour les représentations publiques
- pour l'utilisation par les professeurs

S'acquies de cette licence sur :

www.free-scores.com/licence-partition.php?partition=73864

- écouter l'audio
- partager votre interprétation
- commenter la partition
- s'acquies de la licence
- contacter l'artiste

HENRY POOL

Opus 88

Theme with Variations

*Dedicated to the Blessed Memory
of the Victims of the Terrorist Attacks in Paris
on January 8 & 9, 2015*

for

Orchestra

(Parts)

The logo for Viola Editions USA features a stylized, ornate letter 'V' on the left. To its right, the words 'Viola Editions' are written in a flowing, cursive script. Below this, the word 'USA' is printed in a simple, bold, sans-serif font.

Viola
Editions
USA

Henry Pool

- Opus 1 Two Sonatas for Piano (1982)
1 in E-la # 2 in C-so
- Opus 2 Two Sonatas for Harpsichord (1982)
1 in F-so # 2 in C-do
- Opus 3 *Mozart* (1993)
Concerto in Eb-do for Piano &
Orchestra (K.V. 271)
Arranged for one piano / two hands
- Opus 4 Grand Sonata for Flute Solo (1978)
in F#-mi
- Opus 5 Hora for Two Recorders & Strings (1979)
in Bb-so SCORE & PARTS
- Opus 6 Two Sonatas for Recorder Solo (1979)
1 in G-re # 2 in F-so
- Opus 7 Two Israeli Suites for Harpsichord (1983)
1 in mixed modes, C=do
2 in mixed modes, G=do
- Opus 8 Grand Sonata for Marimba in C-so (1986)
- Opus 9 Quartet for Recorders (SSAT) (1980)
in F-fa SCORE & PARTS
- Opus 10 Two Israeli Suites for Small
Orchestra (from Opus 7) SCORE
1 in mixed modes, C=do (1988)
2 in mixed modes, G=do (2003)
- Opus 11 Three Sonatinas for Piano (1997)
1 in C-do # 2 in E-la # 3 in D-la
- Opus 12 Two Sonatas for Piano (1998)
3 in C-la # 4 in G-do
- Opus 13 Three Sonatinas for Harpsichord (1999)
1 in D-do # 2 in G-re # 3 in C-la
- Opus 14 A Selection of Hebrew Songs (1970 → 2000)
Nine Songs for Choir a Cappella
Four Hymns for Voice & Piano
Three Supplications for
Congregation & Piano
- Opus 14a A Selection of Hebrew Songs (2000 → 2001)
Six Hymns for Voice & Piano
- Opus 15 *In Memoriam (Yizkor)* (2001)
Chorale, Variations, Prelude & Fugue for
Organ in C-la (*without pedal*)
- Opus 15a *In Memoriam (Yizkor)* (2003 → 2007)
Chorale, Variations, Prelude & Fugue for
Organ in C-la (*with pedal*)
- Opus 16 *Haydn Concerto* (1993 → 2001)
Concerto # 1 for Piano & Orchestra
in C-la SCORE
(After Haydn's Sonata # 20)
- Opus 17 Two Sonatas for Piano (2002)
5 in D-do # 6 in C-do
- Opus 18 *Israel* (2002 → 2003)
Three Songs for Choir & Piano
(*lyrics both in Hebrew & in English*)
- Opus 19 # 1 Seventh Sonata for Piano in A-la (2005)
- Opus 19 # 2 Eighth Sonata for Piano in Ab-do (2005)
(*My Three Fatherlands*)
- Opus 20 # 1 Symphony for Piano in D-la (1st Movement)
(1979)
- Opus 20 # 2 Symphony for Piano in D-la (2nd Movement)
(1979)
- Opus 20 # 3 Symphony for Piano in D-la (3rd Movement)
(1979)
- Opus 20 # 4 Symphony for Piano in D-la (4th Movement)
(1979)
- Opus 20a # 1 Symphony for Piano Four Hands in D-la
(1st Movement) SCORE & PARTS (2013)
- Opus 20a # 2 Symphony for Piano Four Hands in D-la
(2nd Movement) SCORE & PARTS (2013)
- Opus 20a # 3 Symphony for Piano Four Hands in D-la
(3rd Movement) SCORE & PARTS (2013)
- Opus 20a # 4 Symphony for Piano Four Hands in D-la
(4th Movement) SCORE & PARTS (2013)
- Opus 21 *A Prayer at Wartime* (2006)
Psalm 121 for Choir & Piano
(*lyrics both in Hebrew & in English*)
- Opus 22 *Kinderliedboek # 1* (2007)
Dutch Children's Songs
for Voice & Piano
- Opus 22a *Kinderliedboek # 1 (Tweede Editie)* (2013)
Dutch Children's Songs
for Voice & Piano
- Opus 23 Grand Sonata for Bassoon & Piano (2007 → 2011)
in E-la SCORE & PART
- Opus 23a Grand Sonata for Cello & Piano (2011)
In F-la SCORE & PART
- Opus 23b Grand Sonata for Clarinet & Piano (2011)
In F-la SCORE & PART

- Opus 24 Six Lullabies, # 1 - # 6 (2005 → 2007)
(all lullabies have English lyrics too)
- Opus 25 Six Lullabies, # 7 - # 12 (2008 → 2010)
(all lullabies have English lyrics too)
- Opus 26 *Sabbath* (1975 → 2010)
Sixteen Hymns for Choir a Cappella
(lyrics in Hebrew only)
- Opus 27 Six Popular Jewish Songs for Violin &
Piano, # 1 - # 6, SCORE & PART (2011)
- Opus 27a Six Popular Jewish Songs for Cello &
Piano, # 1 - # 6, SCORE & PART (2011)
- Opus 27b Six Popular Jewish Songs for Flute &
Piano, # 1 - # 6, SCORE & PART (2011)
- Opus 27c Six Popular Jewish Songs for Bassoon &
Piano, # 1 - # 6, SCORE & PART (2011)
- Opus 27d Six Popular Jewish Songs for Bass Clarinet &
Piano, # 1 - # 6, SCORE & PART (2011)
- Opus 27e Six Popular Jewish Songs for Flute &
Harp, # 1 - # 6, SCORE & PART (2011)
- Opus 28 A Dutch Rhapsody for Orchestra in Ab-do
SCORE & PARTS (2011)
- Opus 29 An Israeli Rhapsody for Orchestra in D-la
SCORE & PARTS (2011)
- Opus 30 An American Rhapsody for Orchestra in G-do
SCORE & PARTS (2011)
- Opus 31 Quintet for Piano & Strings in A-la
SCORE & PARTS (2011)
- Opus 31a Quintet for Piano & Strings in D-la
SCORE & PARTS (2011)
- Opus 32 *Nations United*, a Peace Song for Choir & Piano
SCORE & PARTS (2011)
- Opus 33 *She Walks in Beauty*, a Love Song for Voice &
Band SCORE & PARTS (2011)
- Opus 33a *She Walks in Beauty*, a Love Song for Voice,
Choir & Band SCORE & PARTS (2011)
- Opus 33b *She Walks in Beauty*, a Love Song for Voice &
Piano (2011)
- Opus 33c *She Walks in Beauty*, a Love Song for Voice &
Guitar (2011)
- Opus 33d *She Walks in Beauty*, a Love Song for Tenor
& Orchestra SCORE & PARTS (2012)
- Opus 34 *Chanuka*, a Rondo for Violin & Piano
(1993 → 2011) SCORE & PART
- Opus 34a *Chanuka*, a Rondo for Flute, Clarinet & Piano
(2011) SCORE & PARTS
- Opus 35 *Chanuka*, a Rondo for Violin & Orchestra
(2011) SCORE & PARTS
- Opus 36 Nocturne # 1 for Flute & Piano
(2011) SCORE & PART
- Opus 36a Nocturne # 1 for Clarinet & Piano
(2011) SCORE & PART
- Opus 36b Nocturne # 1 for Piano Solo (2011)
- Opus 36c Nocturne # 1 for Piano Four Hands
(2011) SCORE & PART
- Opus 36d Nocturne # 1 for Guitar Solo (2011)
- Opus 37 Nocturne # 1 for Flute & Strings
(2011) SCORE & PARTS
- Opus 37a Nocturne # 1 for Clarinet & Strings
(2011) SCORE & PARTS
- Opus 37a Nocturne # 1 for Trumpet & Strings
(2012) SCORE & PARTS
- Opus 38 Nocturne # 2 for Flute & Piano
(2011) SCORE & PART
- Opus 38a Nocturne # 2 for Clarinet & Piano
(2011) SCORE & PART
- Opus 38b Nocturne # 2 for Piano Solo (2011)
- Opus 38c Nocturne # 2 for Piano Four Hands
(2011) SCORE & PARTS
- Opus 38d Nocturne # 2 for Guitar Solo (2011)
- Opus 39 Nocturne # 2 for Flute & Strings
(2011) SCORE & PARTS
- Opus 39a Nocturne # 2 for Clarinet & Strings
(2011) SCORE & PARTS
- Opus 39b Nocturne # 2 for Trumpet & Strings
(2012) SCORE & PARTS
- Opus 40 *A Red, Red Rose*, a Love Song for Voice & Band
(2011) SCORE & PARTS
- Opus 40a *A Red, Red Rose*, a Love Song for Voice &
Piano (2011)
- Opus 40b *A Red, Red Rose*, a Love Song for Voice &
Guitar (2011)
- Opus 41 *When I was One-and-Twenty*, a Song about Love
for Voice, Choir & Band
(2011) SCORE & PARTS
- Opus 41a *When I was One-and-Twenty*, a Song about Love
for Voice & Piano (2011)
- Opus 41b *When I was One-and-Twenty*, a Song about Love
for Voice & Guitar (2011)

- Opus 42 Ninth Sonata for Piano in C-la (2012)
(*Sonate des Études*)
- Opus 43 Tenth Sonata for Piano in B-la (2012)
- Opus 44 Nocturne # 3 for Flute & Piano
(2012) SCORE & PART
- Opus 44a Nocturne # 3 for Clarinet & Piano
(2012) SCORE & PART
- Opus 44b Nocturne # 3 for Piano Solo (2012)
- Opus 44c Nocturne # 3 for Piano Four Hands
(2012) SCORE & PARTS
- Opus 44d Nocturne # 3 for Guitar Solo (2012)
- Opus 45 Nocturne # 3 for Flute & Strings
(2012) SCORE & PARTS
- Opus 45a Nocturne # 3 for Clarinet & Strings
(2012) SCORE & PARTS
- Opus 45b Nocturne # 3 for Trumpet & Strings
(2012) SCORE & PARTS
- Opus 46 Concertino for Brazilian Country Band
(2012) SCORE & PARTS
- Opus 47 Nocturne # 4 for Piano Solo (2012)
- Opus 47a Nocturne # 4 for Small Orchestra
(2012) SCORE & PARTS
- Opus 47b Nocturne # 4 for Piano Four Hands
(2012) SCORE & PARTS
- Opus 47c Nocturne # 4 for Guitar Solo (2012)
- Opus 47d Nocturne # 4 for Flute & Harp
(2012) SCORE & PART
- Opus 47e Nocturne # 4 for Clarinet, Viola & Piano
(2012) SCORE & PARTS
- Opus 47f Nocturne # 4 for Bass Clarinet, Viola & Piano
(2012) SCORE & PARTS
- Opus 48 *Yah Ribon 'Alam* for Double Choir & Organ
(2012) SCORE & PARTS
- Opus 49 *Gypsy*, Three Fragments for Violin Solo (2012)
- Opus 49a *Gypsy*, Three Fragments for Clarinet Duo (2012)
- Opus 50 *Gypsy*, Three Fragments for Woodwinds & Harp
(2012) SCORE & PARTS
- Opus 51 Eleventh Sonata for Piano in Eb-do (2012)
- Opus 52 *The Child Prodigy*
Concerto for Toy Piano and Children's Orchestra
in F-do (2012) SCORE & PARTS
- Opus 52a *The Child Prodigy*
Concerto for Toy Piano and Children's Orchestra
in F-do (2012) TOY PIANO SCORE
- Opus 53 *The Ballroom*
An American Suite of Dances for Oboe, Violin,
Cello & Piano (2012) SCORE & PARTS
- Opus 53a *The Ballroom* (2012)
An American Suite of Dances for Piano Solo
- Opus 54 *The Ballroom* (2012)
An American Suite of Dances for Ballroom
Orchestra (with Piccolo Trumpet)
SCORE & PARTS
- Opus 54a *The Ballroom* (2012)
An American Suite of Dances for Ballroom
Orchestra (with Soprano Saxophone)
SCORE & PARTS
- Opus 55 *Love Dream* for Concert Band
(2012) SCORE & PARTS
- Opus 56 Waltz for Oboe, Violin, Viola, Cello & Piano
(2012) SCORE & PARTS
- Opus 56a Waltz for Clarinet, Violin, Viola, Cello & Piano
(2012) SCORE & PARTS
- Opus 56b Waltz for Soprano Sax, Clarinet, Alto Sax,
Bassoon & Piano (2012) SCORE & PARTS
- Opus 57 *Nocturne # 5* for Chamber Orchestra
(2012) SCORE & PARTS
- Opus 57a *Nocturne # 5* for Piano Solo (2012)
- Opus 57b *Nocturne # 5* for Two Guitars, Viola & Cello
(2012) SCORE & PARTS
- Opus 57c *Nocturne # 5* for String Quartet
(2012) SCORE & PARTS
- Opus 58 *Capriccio* for Clarinet, Vibraphone & Strings
(2012) SCORE & PARTS
- Opus 58a *Capriccio* for Piano Solo (2012)
- Opus 58b *Capriccio* for Guitar Solo (2012)
- Opus 58b *Capriccio* for Violin Solo (2012)
- Opus 59 *Niggun shel Dvekut (Love Song to God)* for Violin
& Piano (2012) SCORE & PART
- Opus 59a *Niggun shel Dvekut (Love Song to God)* for Flute
& Piano (2012) SCORE & PART
- Opus 59b *Niggun shel Dvekut (Love Song to God)* for
Clarinet & Piano (2012) SCORE & PART
- Opus 59c *Niggun shel Dvekut (Love Song to God)* for Piano
& Organ (2012)

- Opus 60 *Niggun shel Dvekut (Love Song to God)* for Orchestra
(2012) SCORE & PARTS
- Opus 61 Twelfth Sonata for Piano in G-do (2012)
- Opus 62 The Habanera Unsquared for Piano Solo in F-do (2013)
- Opus 62a The Habanera Unsquared for Violin, Cello & Piano in F-do
(2013) SCORE & PARTS
- Opus 62b The Habanera Unsquared for Clarinet, Baritone Saxophone & Piano in F-do
(2013) SCORE & PARTS
- Opus 63 *Une Berceuse pour Karell*
French Lullaby for Flute, Voice, Guitar & Cello
(2013) SCORE & PARTS
- Opus 64 Rondo for Piano in F-do (2013)
- Opus 65 Thirteenth Sonata for Piano in G-la (2013)
- Opus 66 *Yom Zeh Mechubad* for Choir & Piano
(2013) SCORE & PARTS
- Opus 66a *Yom Zeh Mechubad* for Boy Soprano, Violin & Piano
(2013) SCORE & PARTS
- Opus 67 *Yerushalayim shel Zahav* for Tenor, Violin & Piano
(2013) SCORE & PARTS
- Opus 68 *Kinderliedboek # 2* (2013)
Dutch Children's Songs
for Voice & Piano
- Opus 68a *Kinderliedboek # 2* (2013)
Dutch Children's Songs
for Voice & Piano
Six Songs Arranged for Two Voices & Piano
- Opus 69 *The Miracles* for Two Voices & Small Orchestra
(2013) SCORE & PARTS
- Opus 69a *The Miracles* for Flute, Voice & Guitar
(2013) SCORE & PARTS
- Opus 69b *The Miracles* for Voice & Piano (2013)
- Opus 70 Fourteenth Sonata for Piano in D-do (2013)
- Opus 71 *Serenata Appassionata* for Violin, Cello & Piano
(2013) SCORE & PARTS
- Opus 71a *Serenata Appassionata* for Small Orchestra
(2013) SCORE & PARTS
- Opus 71b *Serenata Appassionata*
for Guitar & Bass Guitar (2013)
- Opus 72 *Sweelinck Concerto*
Concerto Grosso for Chamber Orchestra
(After Organ Pieces by Sweelinck)
(2013) SCORE & PARTS
- Opus 73 Fifteenth Sonata for Piano in F-la (2013)
- Opus 74 Intermezzo for Guitar & Bass Guitar (2014)
- Opus 74a Intermezzo for String Orchestra
(2014) SCORE & PARTS
- Opus 74b Intermezzo for Flute & Piano # 1
(2014) SCORE & PART
- Opus 74c Intermezzo for Clarinet & Piano # 1
(2014) SCORE & PART
- Opus 74d Intermezzo for Violin & Piano # 1
(2014) SCORE & PART
- Opus 74e Intermezzo for Viola & Piano # 1
(2014) SCORE & PART
- Opus 75 Brooklyn Rag for Piano in G-do (2014)
- Opus 75a Brooklyn Rag for Clarinet, Alto Saxophone & Piano in F-do (2014) SCORE & PARTS
- Opus 76 Three Preludes for Piano Solo (2014)
1 in A-la # 2 in C-la # 3 in G-la
- Opus 76a Three Preludes for String Orchestra
1 in A-la # 2 in C-la # 3 in G-la
(2014) SCORE & PARTS
- Opus 77 *Im Yiddishen Shtetl (In the Little Jewish Town)* a Klezmerondo for Piano Solo (2014)
- Opus 77a *Im Yiddishen Shtetl (In the Little Jewish Town)* a Klezmerondo for Band
(2014) SCORE & PARTS
- Opus 78 Sixteenth Sonata for Piano in C-la (2014)
- Opus 79 Intermezzo for Trumpet & Piano
(2014) SCORE & PART
- Opus 79a Intermezzo for Flute, Violin, Viola & Cello
(2014) SCORE & PARTS
- Opus 80 Three Waltzes for Piano Solo (2014)
- Opus 81 Three Waltzes for Orchestra
(2014) SCORE & PARTS
- Opus 82 # 1 Symphony for Orchestra in D-la (1st Mvmnt)
(2014) SCORE & PARTS
- Opus 82 # 2 Symphony for Orchestra in D-la (2nd Mvmnt)
(2014) SCORE & PARTS
- Opus 82 # 3 Symphony for Orchestra in D-la (3rd Mvmnt)
(2014) SCORE & PARTS

- Opus 82 # 4 Symphony for Orchestra in D-la (4th Mvmnt)
(working on it) SCORE & PARTS
- Opus 83 Hora for Trumpet, Percussion & Piano
(2014) SCORE & PARTS
- Opus 84 Seventeenth Sonata for Piano in E-do (2014)
- Opus 85 Intermezzo for Flute & Piano # 2
(2014) SCORE & PART
- Opus 85a Intermezzo for Clarinet & Piano # 2
(2014) SCORE & PART
- Opus 85b Intermezzo for Violin & Piano # 2
(2014) SCORE & PART
- Opus 85c Intermezzo for Viola & Piano # 2
(2014) SCORE & PART
- Opus 86 Intermezzo for Trumpet & Orchestra
(2014) SCORE & PARTS
- Opus 87 Theme with Variations for Piano in G-do (2015)
- Opus 88 Theme with Variations for Orchestra in G-do
(2015) SCORE & PARTS

First Impression 2015

Copyright © 2015 by

Henry Pool
3301 Nostrand Avenue
Apt. 5-A
Brooklyn, NY 11229-3760
E-mail: hhenpo7@aol.com

This book has been registered with the

Library of Congress, Washington DC

Theme with Variations

Parts

1 Flute

1 Oboe

1 Clarinet in B \flat

1 Bassoon

1 Trumpet in B \flat

1 Horn in F

Snare Drum

Bass Drum

1st Violins

2nd Violins

Violas

Violoncellos

Double Basses

Adagio (♩ = 56)

Theme

Flute

f

5

10

Variation 1

15

Variation 2

15

8va

35

8va

39

8va

8va

Variation 3

15

Variation 4

64

mp

69

73

Variation 5

15

77

Doppio Tempo (♩ = 112)

Variation 6

96

f

105

115

125

136

146

155

ff

Tempo Primo (♩ = 56)

Variation 7

161

3

162

3

163

3

164

3

165

3

166

3

167

3 3 3 3 3 3

168

3 3 3 3 3 3

169

3 3 3 3 3 3

170

3 3 3 3 3 3

171

3 3 3 3 3 3

172

3 3 3 3 3 3

173

174

175

176

Variation 8

177

182

187

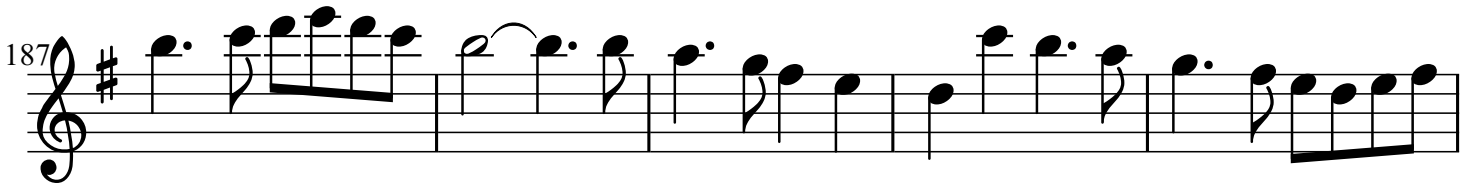

Poco meno mosso (♩ = 96; ♩ = 32)

Variation 9

192

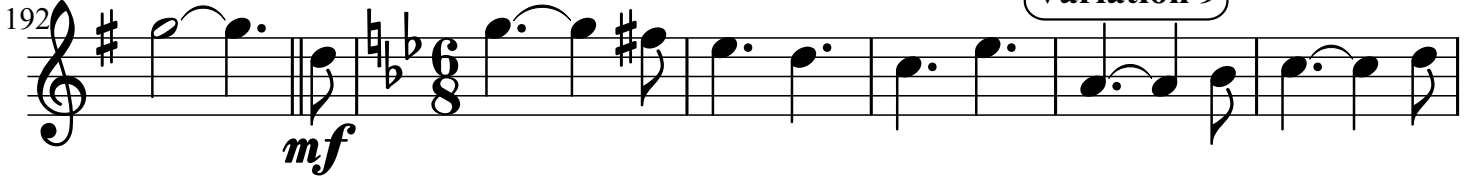

198

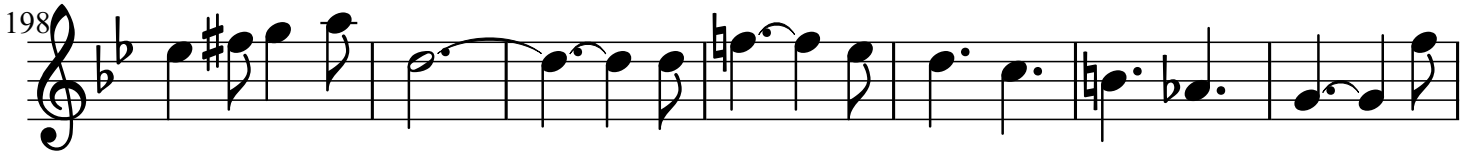

205

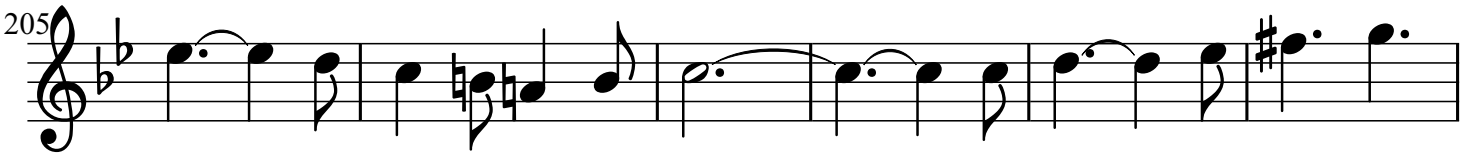

211

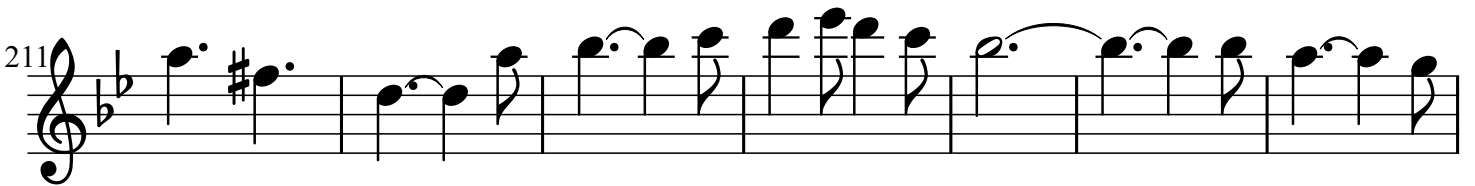

218

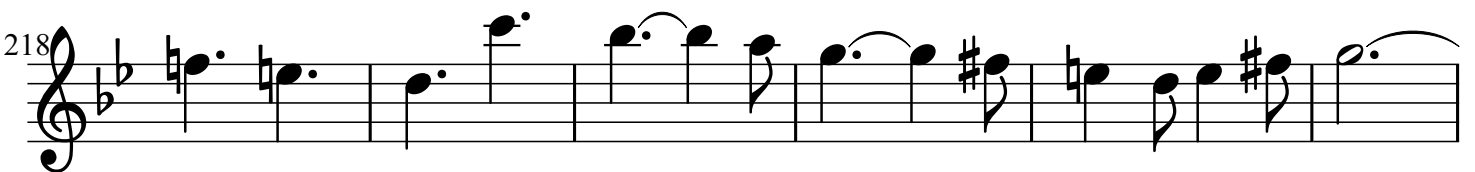

Variation 10

Variation 11

Tempo Primo (♩ = 56)

224

15

ff

8va

243

8va

247

8va

251

8va

Variation 12

Doppio Tempo (♩ = 112)

Marche Funèbre (♩ = 40)

255

15

mf

8va

Variation 13

274

8va

279

283

287

Chorale (♩ = 48) Variation 14

291

295

299

303 Finale (♩ = 56)

Variation 15

305

306

307

308

309

310

311

312

313

314

315

317

318

319

320

321

Oboe **Adagio** (♩ = 56) **Theme**

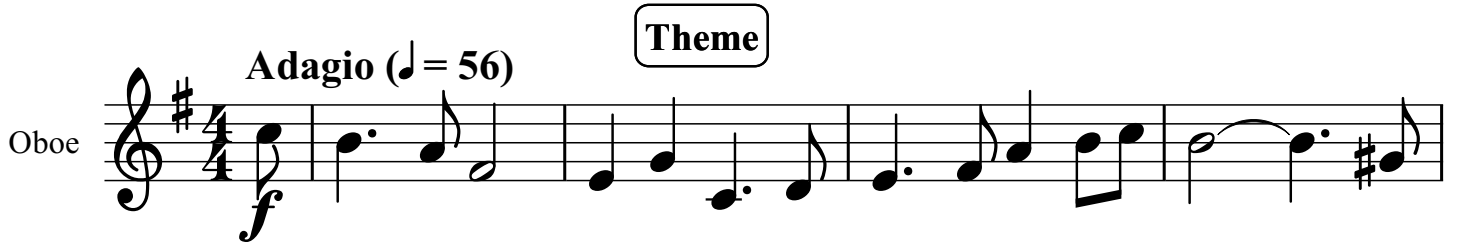

5

9

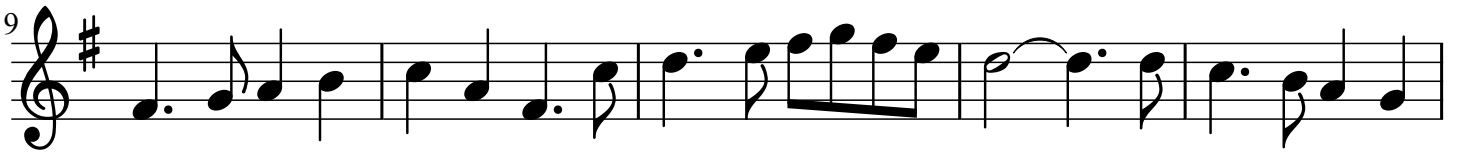

Variation 1 **Variation 2**

14 **15**

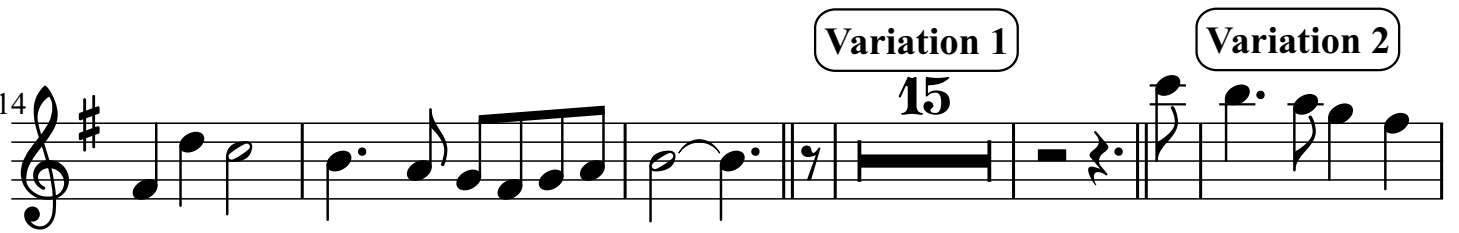

34

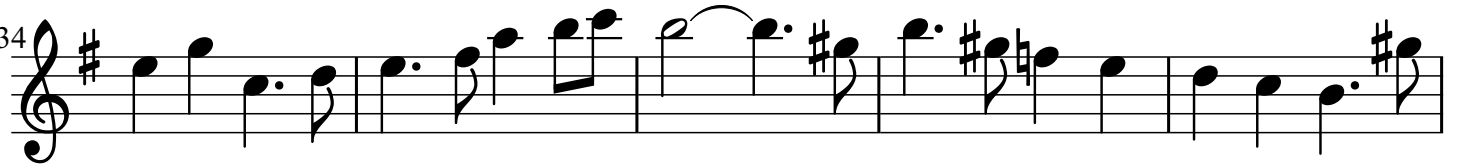

39

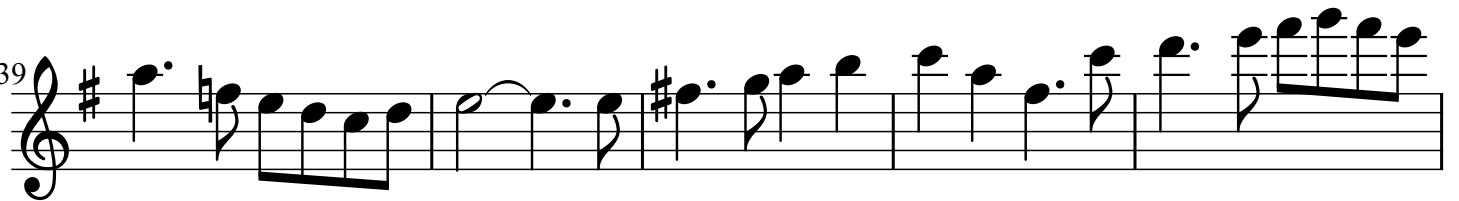

Variation 3

44 **15**

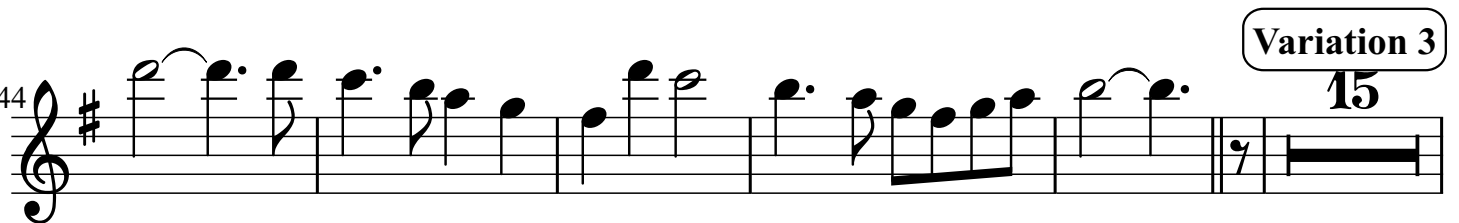

Variation 4

64 

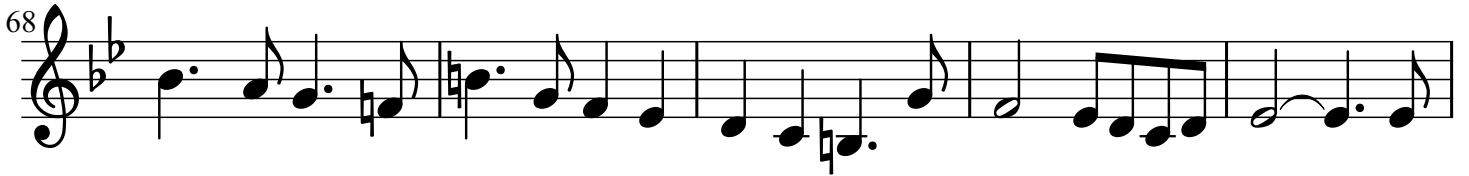
68 

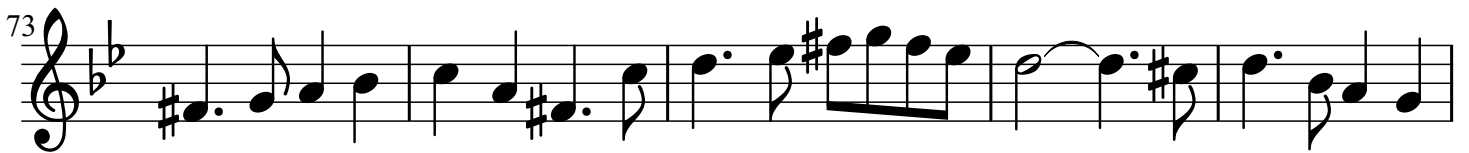
73 

Variation 5

15

78 

Doppio Tempo (♩ = 112)

Variation 6

97 

108 

118 

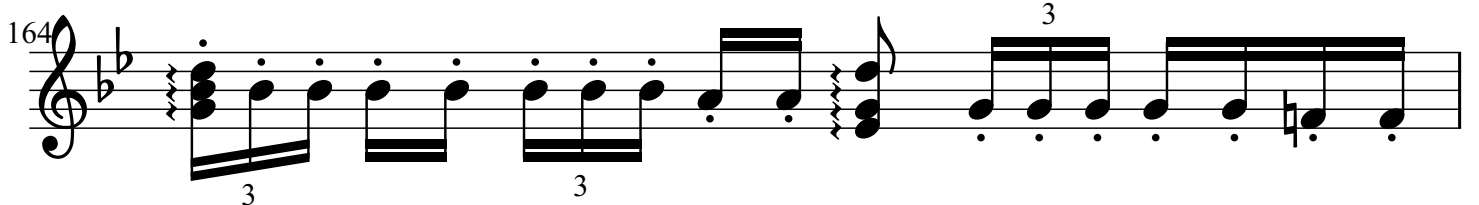
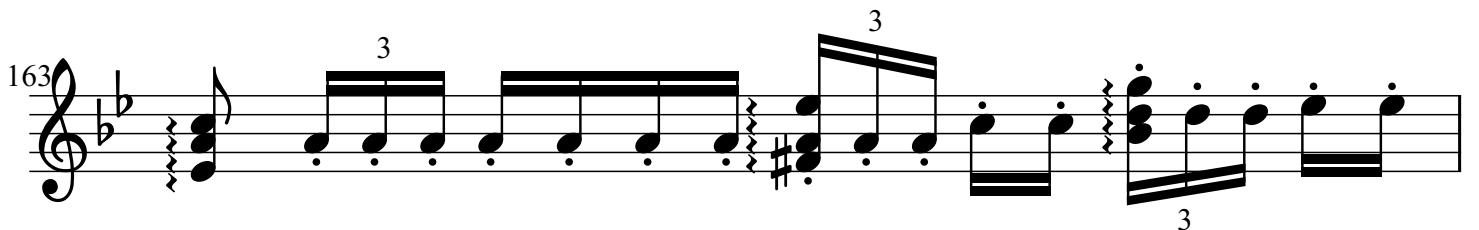
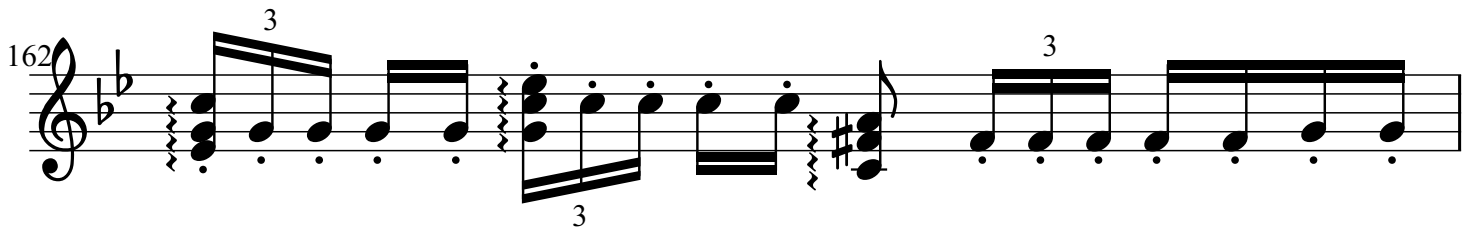
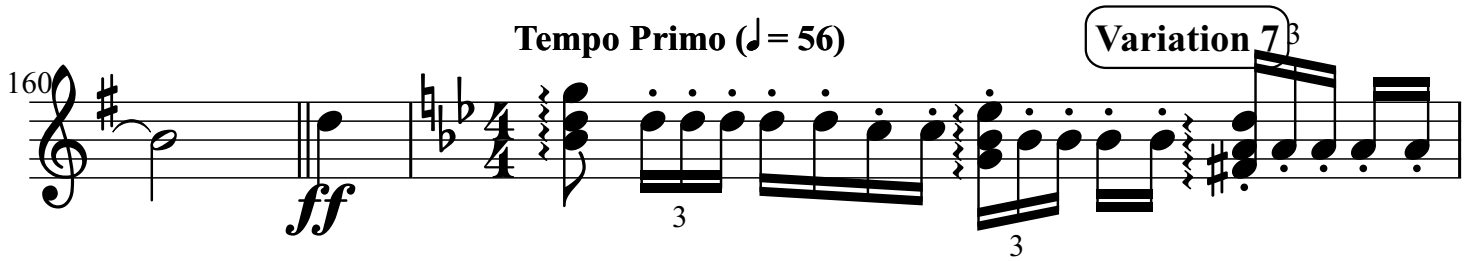
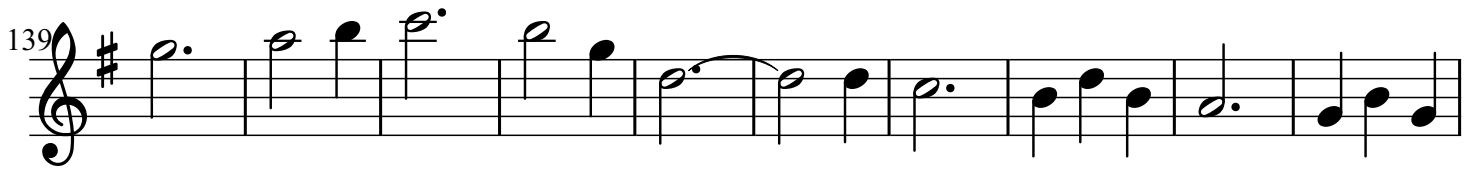

165

166

167

168

169

170

171

172

173

174

175

Variation 8

176

179

184

189 Variation 9

mf

194 **Poco meno mosso** (♩ = 96; ♩ = 32)

200

207

214

221 Variation 10

Tempo Primo (♩ = 56)
15

ff

241 Variation 11

246

251

Variation 12

Doppio Tempo (♩ = 112) Marche Funèbre (♩ = 40) Variation 13

256

mf

15

275

279

284

Chorale (♩ = 48) Variation 14

289

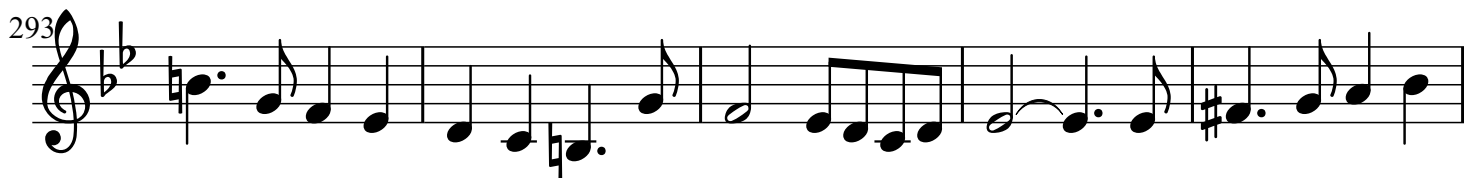

Variation 15

Finale (♩ = 56)
15

Coda (♩ = 56)

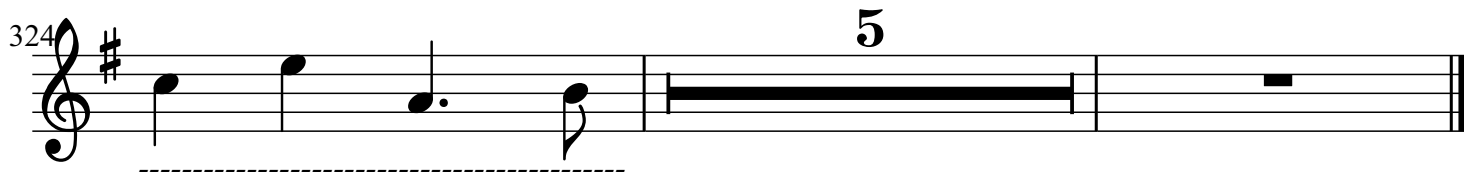

Adagio (♩ = 56)

Theme

14

B♭ Clarinet

Variation 1

17

18

19

20

21

22

23

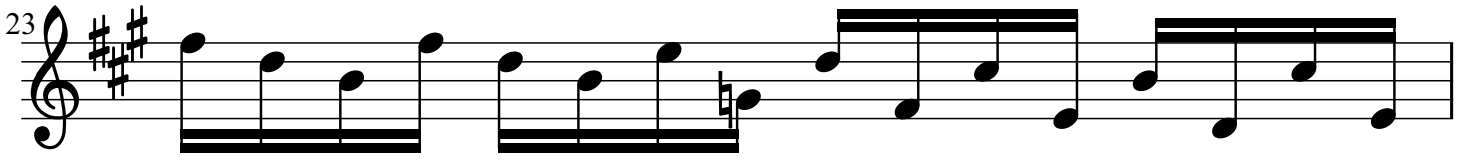

24

25

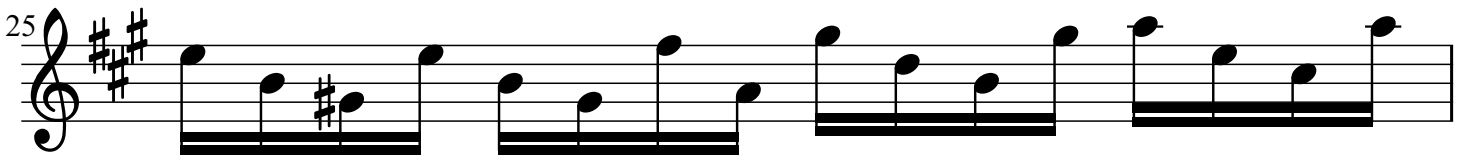

26

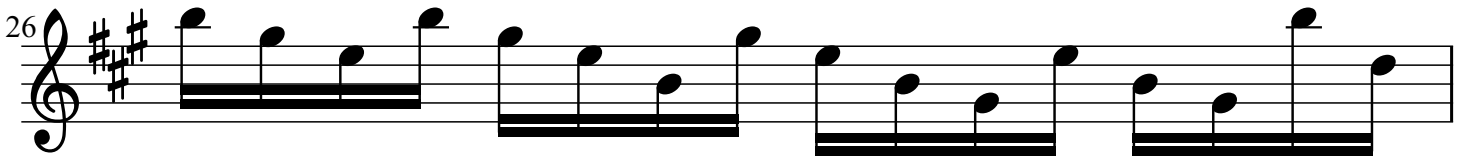

27

28

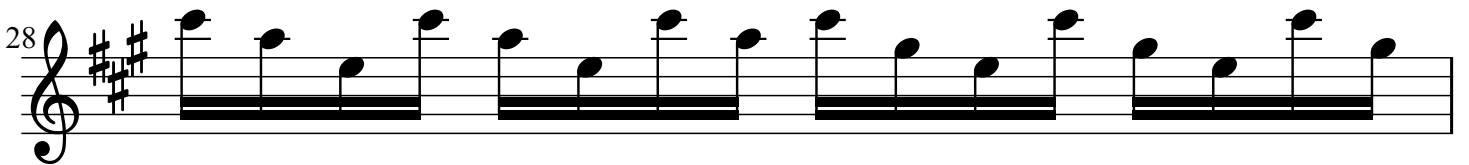

29

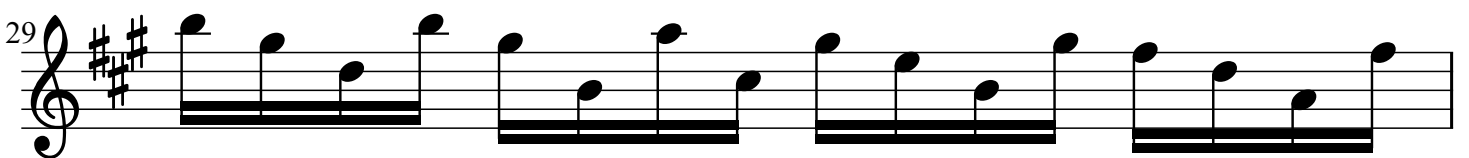

30

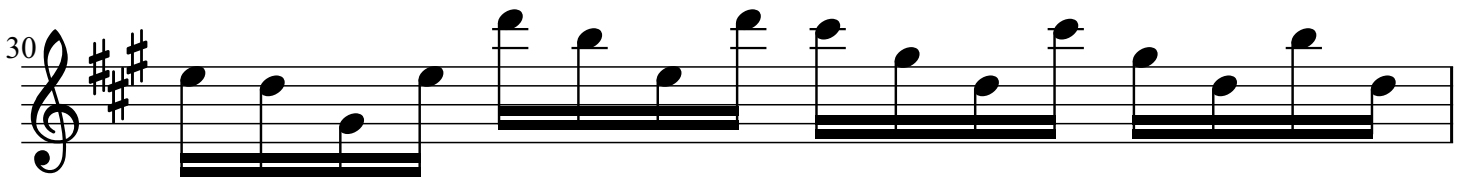

31

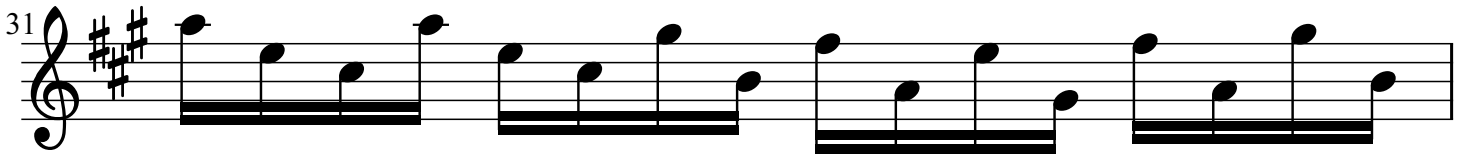

Variation 2

32

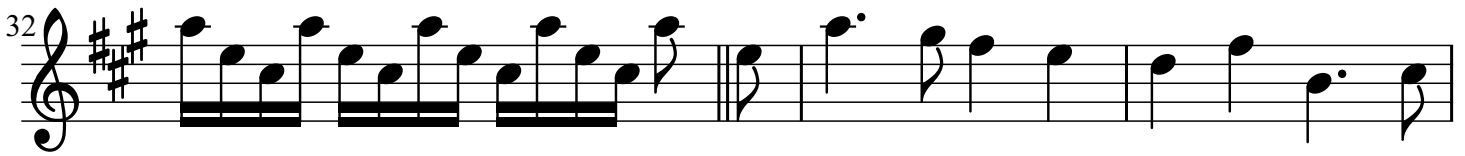

35

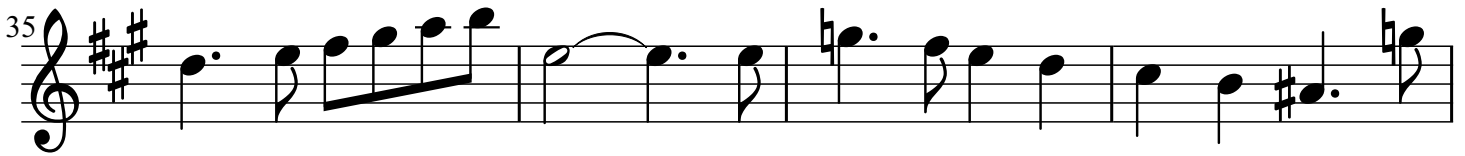

39

44

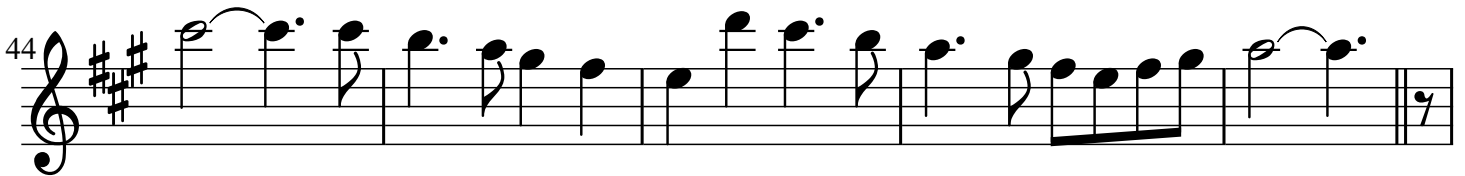

Variation 3

49

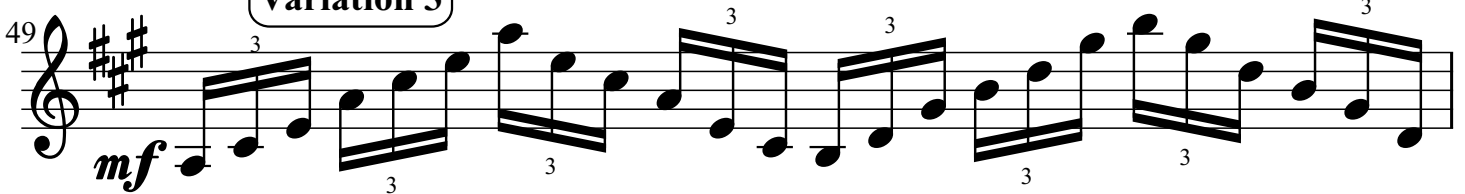

mf

50

51

52

53

54

55

56

57

58

59

60

61

62

63

64 **Variation 4**
15
mf

81 **Variation 5**

86

91

96 **Doppio Tempo** (♩ = 112) **Variation 6**
f

103

111

119

127

135

143

151

159

Tempo Primo (♩ = 56)

Variation 7

161

162

163

164

165

166

167

168

169

3

170

3

171

3

172

3

173

3

174

3

175

3

176

3 3 3 *f*

Variation 8

177

178

179

180

181

182

190

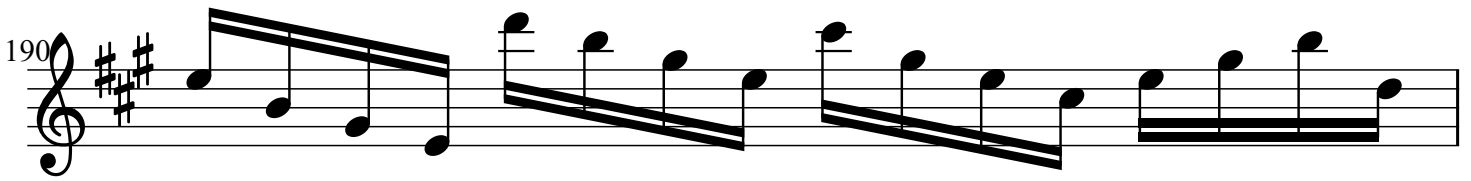

191

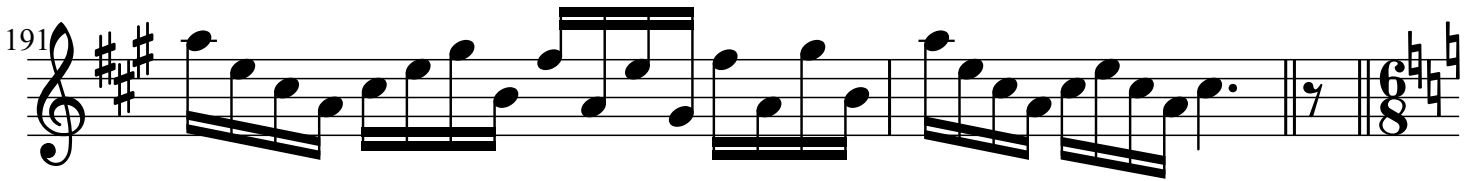

193

Poco meno mosso (♩ = 96; ♩ = 32)

Variation 9

mf

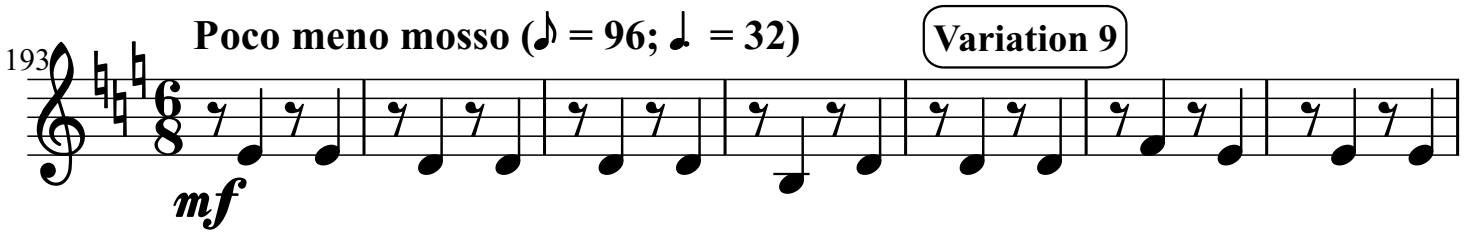

200

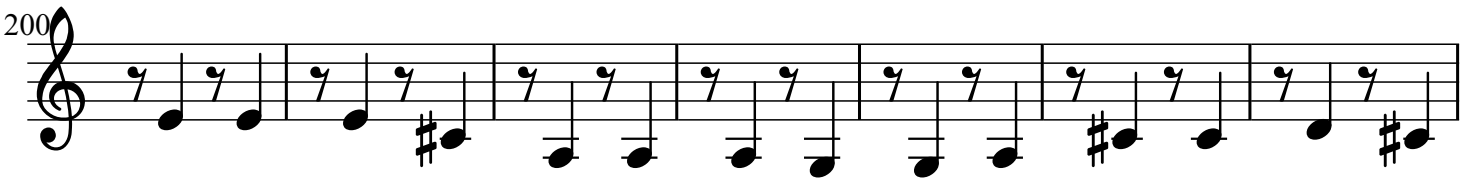

207

214

221

Variation 10

Tempo Primo (♩ = 56)

15

Variation 11

241 *ff*

242

243

244

245

246

247

248

249

250

251

252

253

254

255

f

Doppio Tempo (♩ = 112)

Variation 12

257

258

259

260

261

262

263

264

265

266

267

268

269

270

271

272

273

Marche Funèbre (♩ = 40)

Variation 13

mf

275

277

279

281

283

285

287

Chorale (♩ = 48)

Variation 14

290

294

299

Finale (♩ = 56)

Variation 15

304

ff

307

308

310

312

313

315

316

318

319

Coda (♩ = 56)

320

321

ff diminuendo ----- *f*

325

mf **3**

Bassoon

Adagio (♩ = 56)

Theme 14

Variation 1 15

Variation 2 15

mf

Variation 3

49

54

59

Variation 4 15

Variation 5 15

Doppio Tempo (♩ = 112)

64

Variation 6

98

106

114

122

130

138

146

154

Tempo Primo (♩ = 56) Variation 7

161

164

167

170

173

Variation 8

177

180

183

186

189

193

Poco meno mosso (♩ = 96; ♩ = 32)

Variation 9

198

203

208

213

218

Variation 10
Tempo Primo (♩ = 56)

224

Variation 11

241

242

243

244

245

246

247

248

249

250

251

252

253

254

255

Variation 12

Doppio Tempo (♩ = 112)

Marche Funèbre (♩ = 40)

257

Variation 13

274

276

278

280

282

284

286

288

Chorale (♩ = 48)

Variation 14

291

295

299

303

Finale (♩ = 56) Variation 15

308

313

318

Coda (♩ = 56) 2

323

327

Adagio (♩ = 56) **Theme** 14 **Variation 1** 15 **Variation 2**

B♭ Trumpet

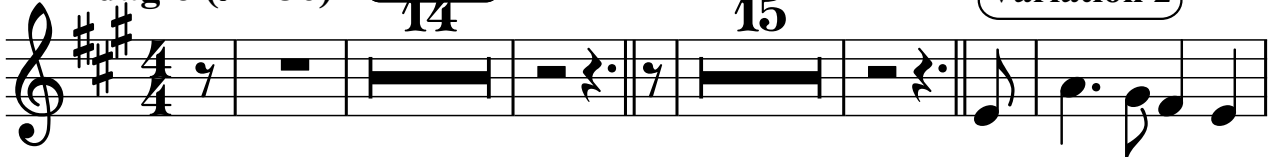

34

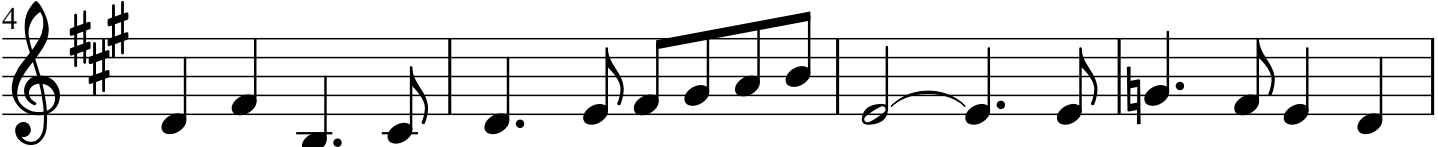

38

42

Variation 3 15 **Variation 4** 15

47

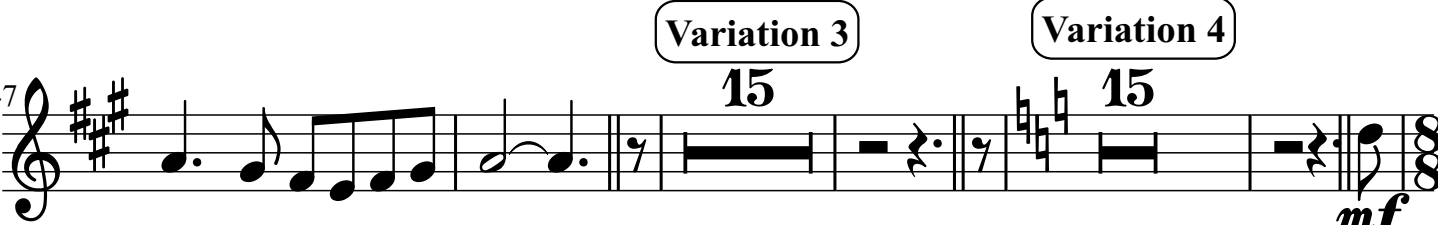

mf

Variation 5

81

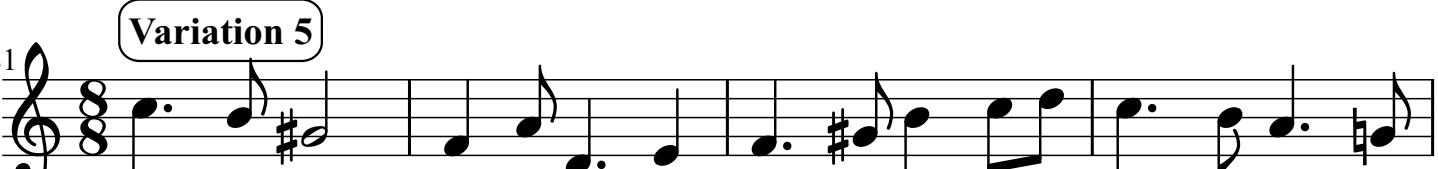

85

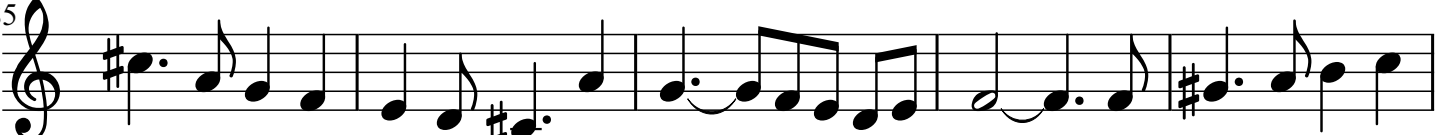

Doppio Tempo (♩ = 112)

Variation 6

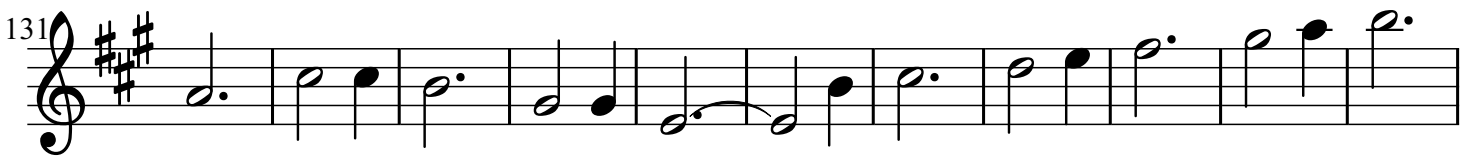
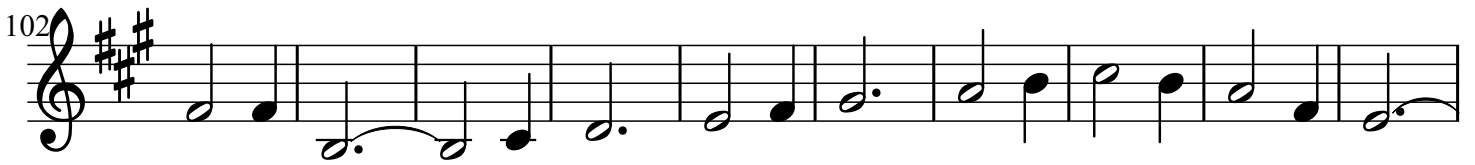

152

ff

Tempo Primo (♩ = 56)

Variation 7

161

162

163

164

165

166

167

168

169

170

171

172

173

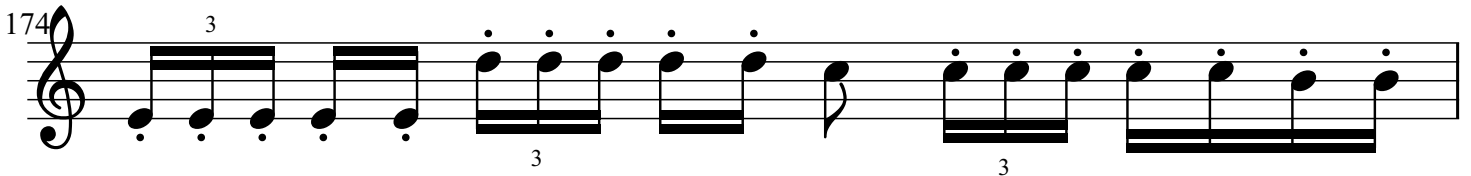
174 

175 

Variation 8

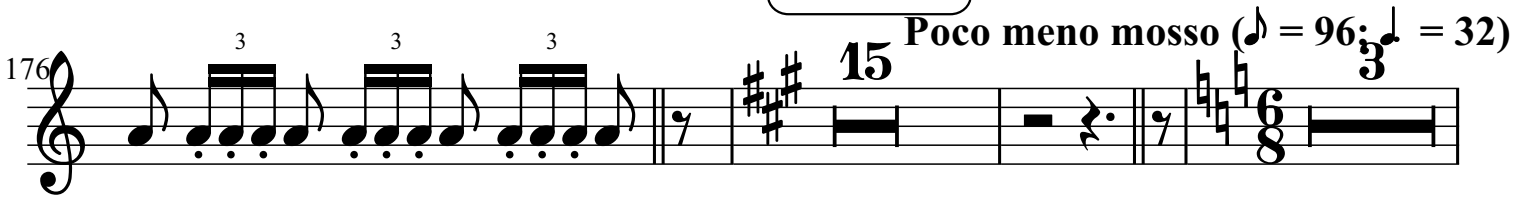
176  **15** Poco meno mosso ($\text{♩} = 96; \text{♩} = 32$)

Variation 9

Variation 10

Variation 11

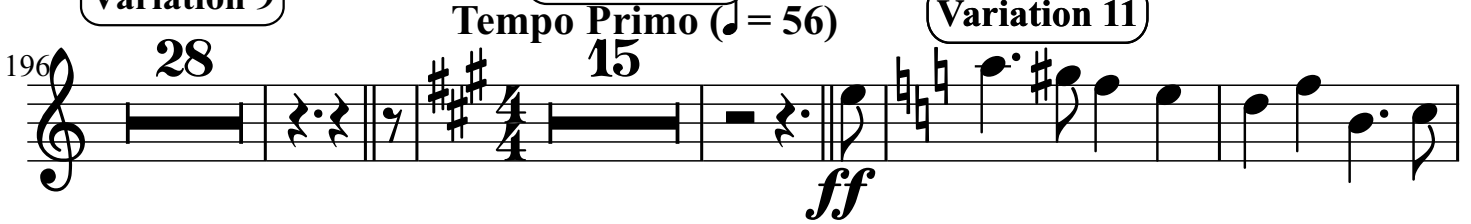
196  **28** **15** ***ff*** Tempo Primo ($\text{♩} = 56$)

243 

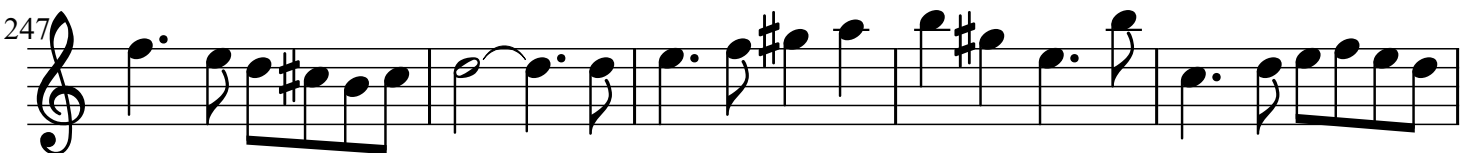
247 

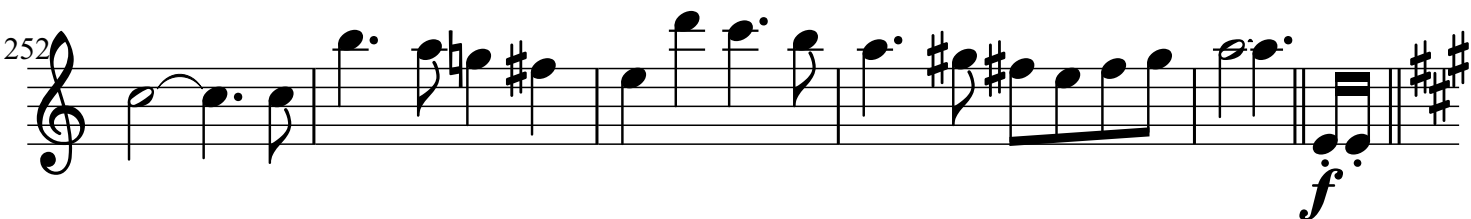
252  ***f***

Doppio Tempo (♩ = 112)

Variation 12

257

258

259

260

261

262

263

264

265

266

267

268

269

270

271 *mf*

Marche Funèbre (♩ = 40) Variation 13

273

278

283

Chorale (♩ = 48) Variation 14

288 *f*

297

Variation 15

15

Coda (♩ = 56) 9

305

Horn **Adagio** (♩ = 56) **Theme** 14 **Variation 1** 15 **Variation 2** 15 *mf*

Variation 3 49

54

59

63 **Variation 4** 15 **Variation 5** 15

Doppio Tempo (♩ = 112) **Variation 6** 97

108

119

131

143

155

Tempo Primo (♩ = 56) Variation 7

164

Variation 8

173

181

190 **Poco meno mosso** (♩ = 96; ♩ = 32) **Variation 9**

mf

197

204

211

218

Variation 10

Tempo Primo (♩ = 56)

Variation 11

225

15

247

Variation 12

Doppio Tempo (♩ = 112)

Marche Funèbre (♩ = 40)

15

256

mf

Variation 13

275

282

Chorale (♩ = 48)

Variation 14

288

f

296

Finale (♩ = 56) Variation 15

304

ff

307

310

313

317

319

Coda (♩ = 56)

321

4

diminuendo ----- *mp* -----

328

p

Snare Drum **Adagio** (♩ = 56) **Theme** **Variation 1** **Variation 2** **Variation 3**

14 15 15 15

64 **Variation 4** **Variation 5**

15

82

84

86

88

90

92

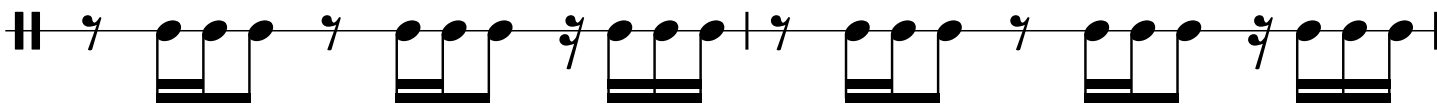

94

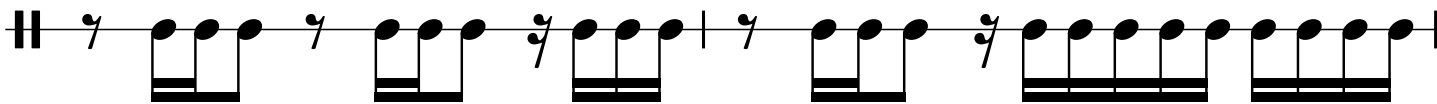

96

Doppio Tempo (♩ = 112)

Variation 6

103

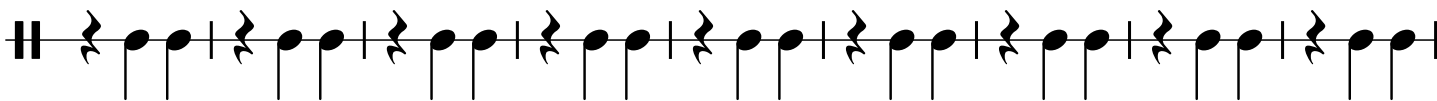

112

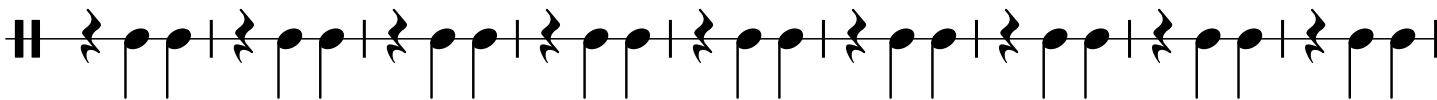

121

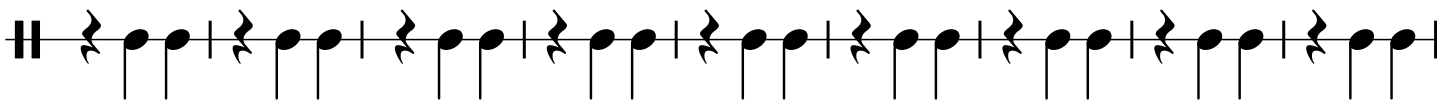

130

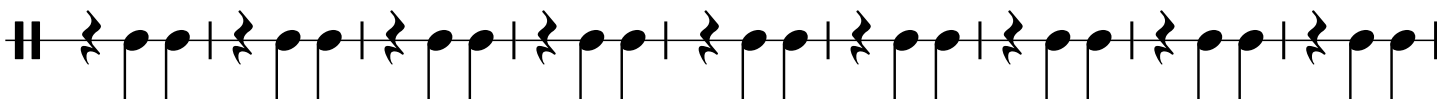

139

148

157

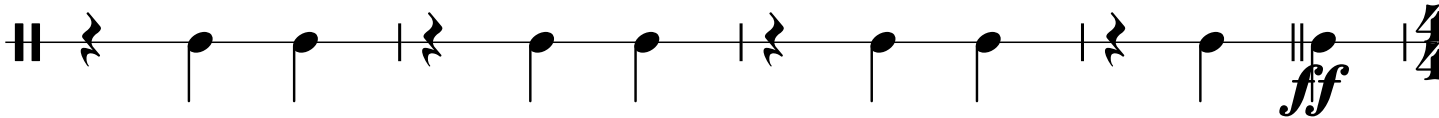

161

Tempo Primo (♩ = 56)

Variation 7

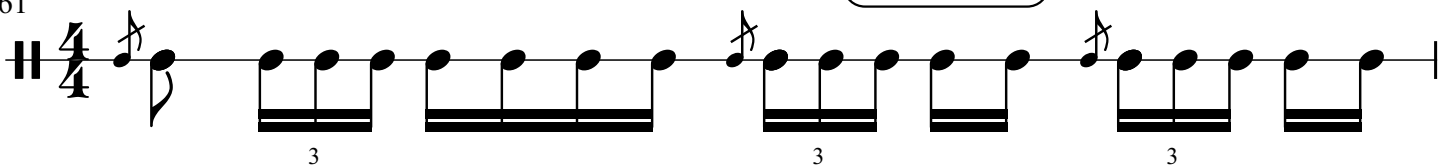

162

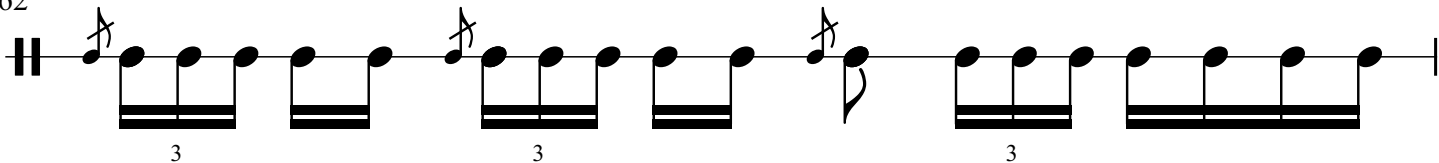

163

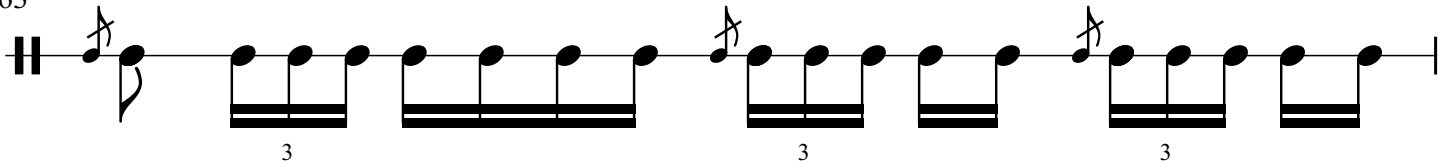

164

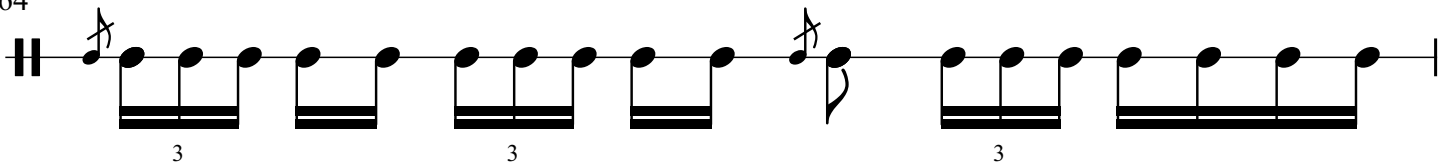

165

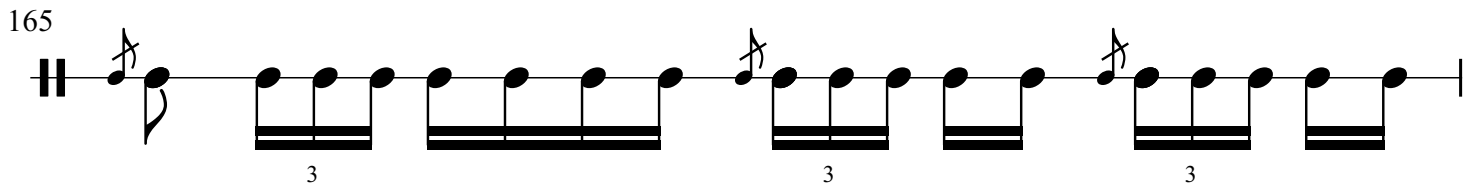

166

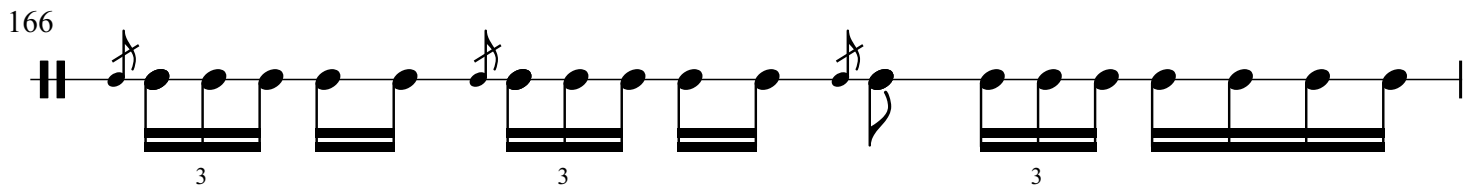

167

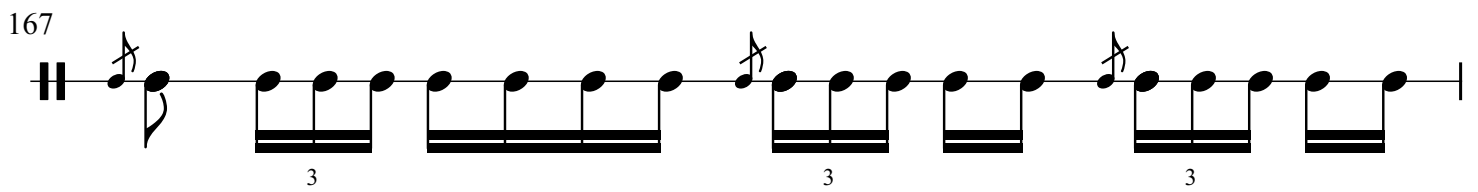

168

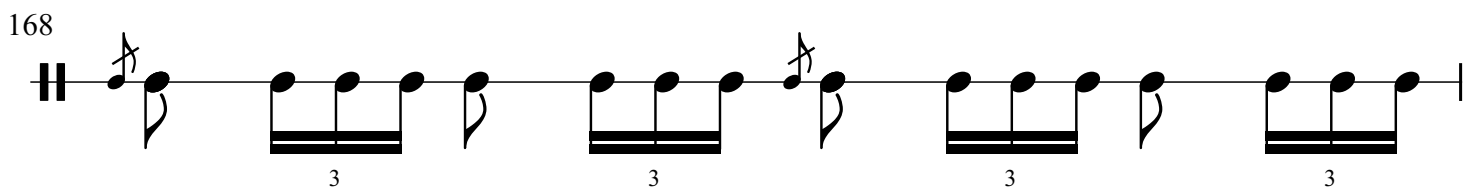

169

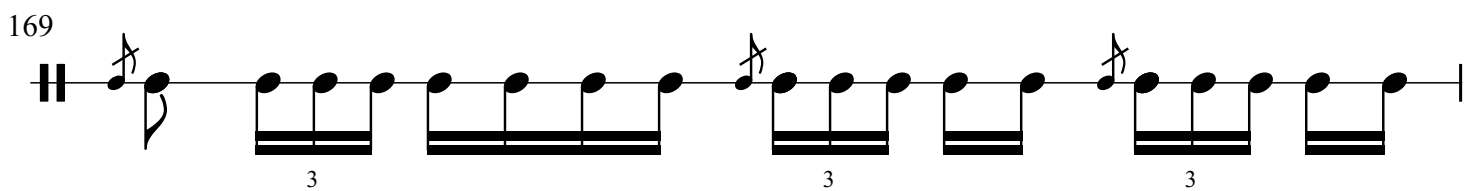

170

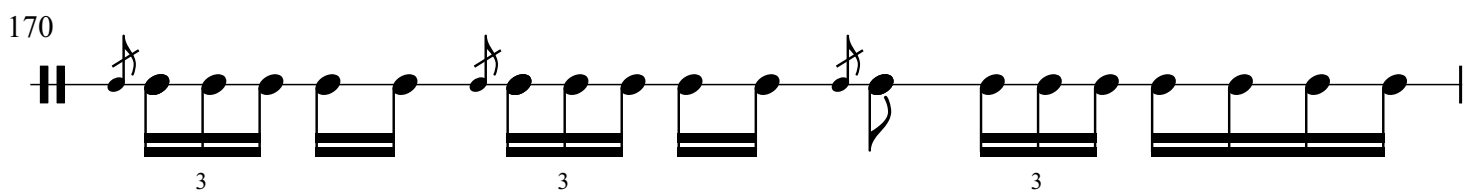

171

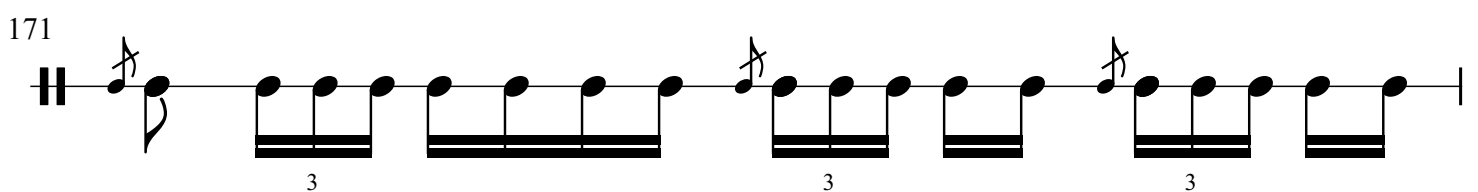

172

3 3 3 3

173

3 3 3

174

3 3 3

175

3 3 3

Variation 8

Variation 9

176

15 Poco meno mosso (♩ = 96; ♩ = 32)

3 3 3

194

7 7 7 7 7 7 7 7

199

7 7 7 7 7 7 7 7

204

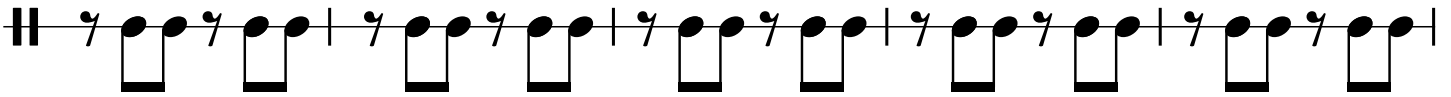

209

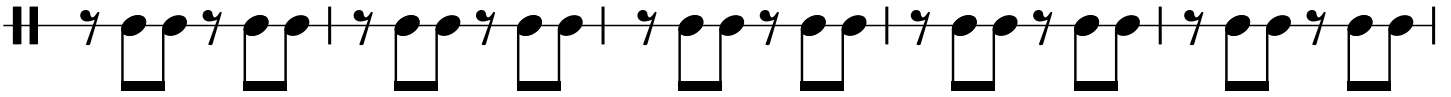

214

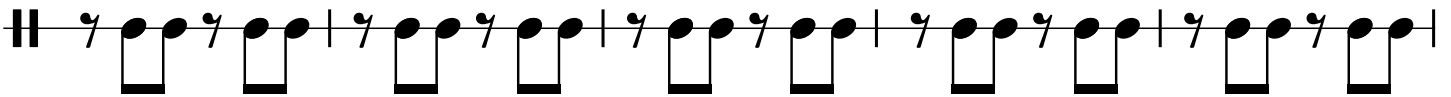

219

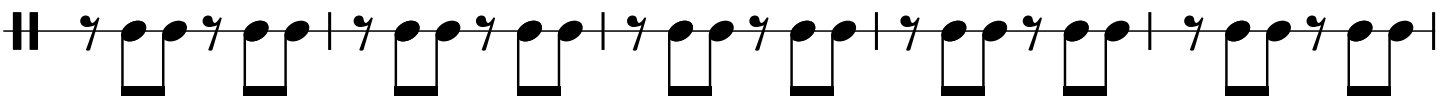

Variation 10

Tempo Primo (♩ = 56)

15

Variation 11

15

Variation 12

Doppio Tempo (♩ = 112)

15

224

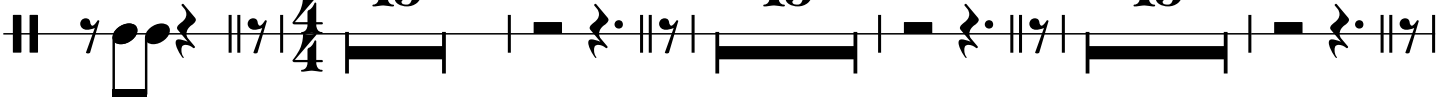

273

Marche Funèbre (♩ = 40)

Variation 13

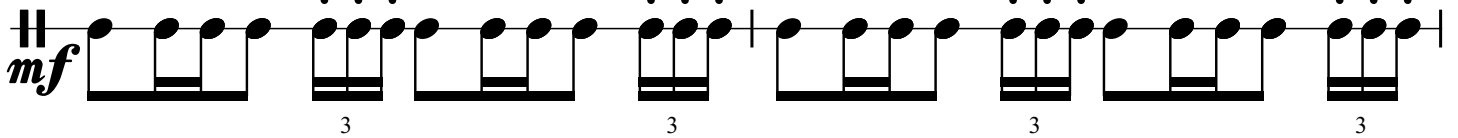

275

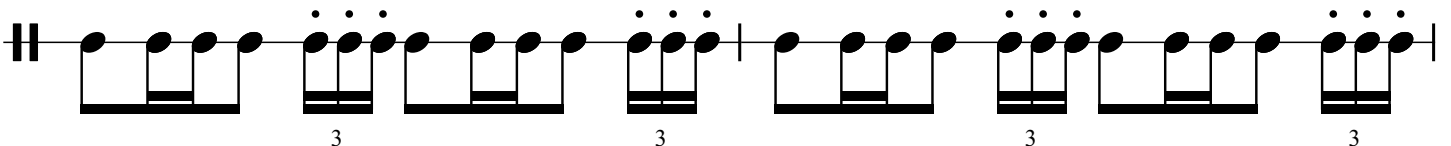

277

279

281

283

285

Variation 14

287

14

Variation 15

Finale (♩ = 56)

15

304

Coda (♩ = 56) 9

Bass Drum **Adagio** (♩ = 56) **Theme** 14 **Variation 1** 15 **Variation 2** 15 **Variation 3** 15

64 **Variation 4** 15 **Variation 5**

85

91

97 **Doppio Tempo** (♩ = 112) **Variation 6**

109

121

133

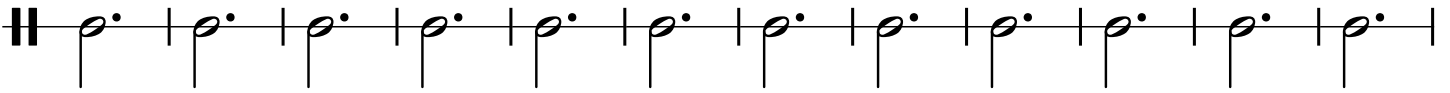

145

158

Tempo Primo (♩ = 56)

Variation 7

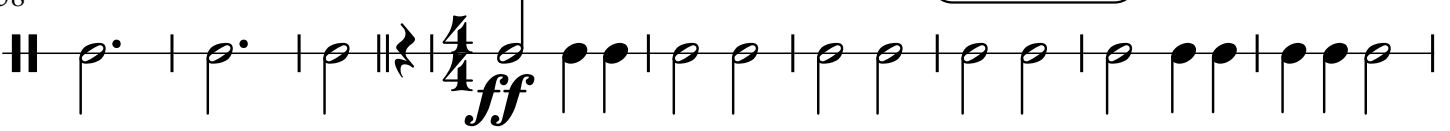

167

Variation 8

177

15

Poco meno mosso (♩ = 96; ♩ = 32)

Variation 9

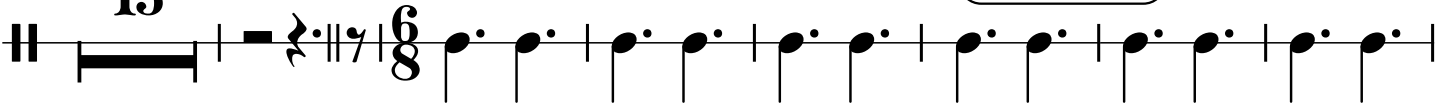

199

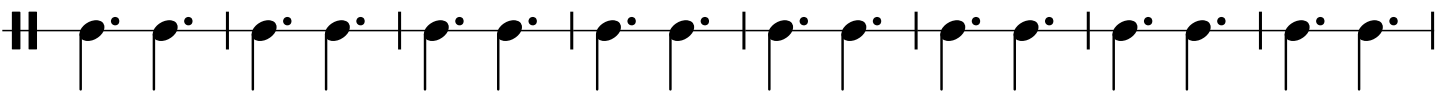

207

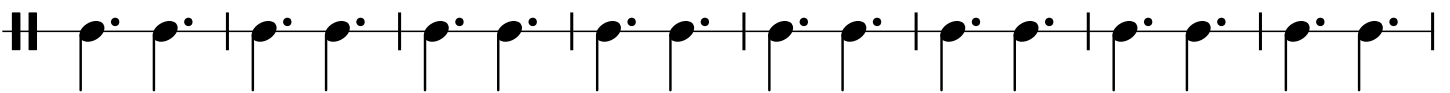

215

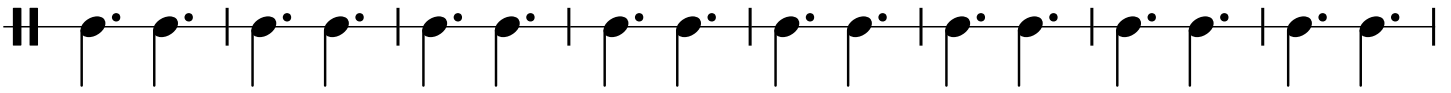

Variation 10

Tempo Primo (♩ = 56)

Variation 11

223

273

Marche Funèbre (♩ = 40)

Variation 13

mf

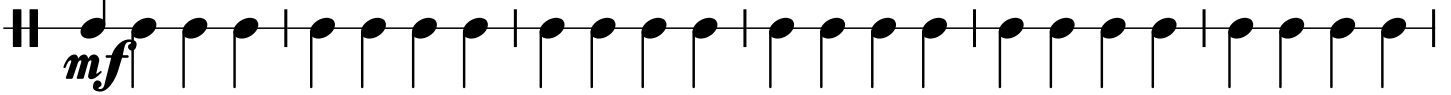

279

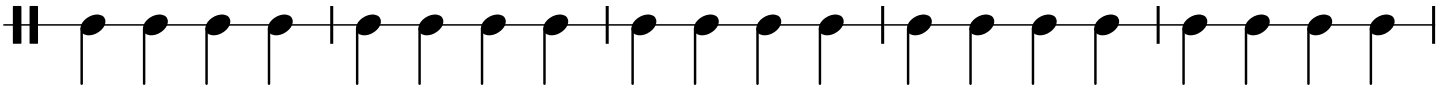

Variation 14

Chorale (♩ = 48)

284

14

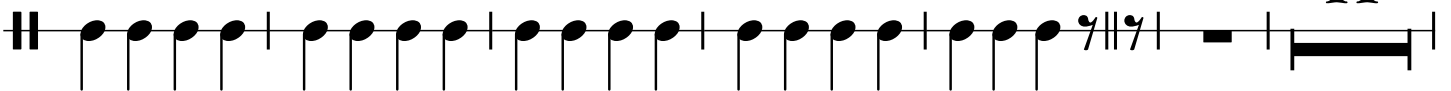

Variation 15

Finale (♩ = 56)

Coda (♩ = 56)

304

15

9

Adagio (♩ = 56)

Theme

Violins 1

Variation 3

49 *mf*

50

51

52

53

54

55

63

Variation 4

64

67

71

75

Variation 5

79

83

144

154

ff

Tempo Primo (♩ = 56)

Variation 7

161

162

163

164

165

166

167

168

169

170

171

172

173

3

3

174

3

3

175

3

3

Variation 8

176

3

3

3

f

179

183

188

mf

Poco meno mosso (♩ = 96; ♩ = 32)

Variation 9

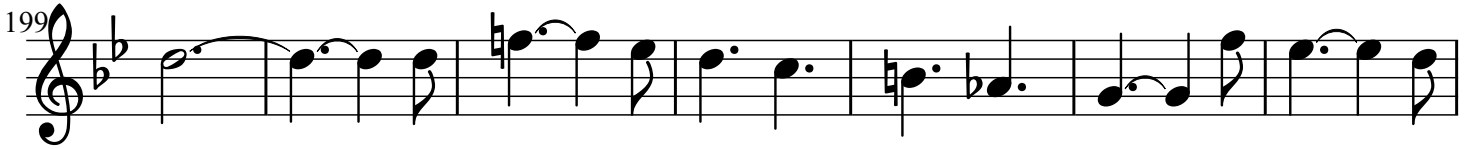

Tempo Primo (♩ = 56)

Variation 10

235

Variation 11

240

8va

244

8va

248

8va

252

8va

256

8va

Doppio Tempo (♩ = 112)

Variation 12

258

259

260

261

262

263

264

265

266

267

268

269

270

271

272

Marche Funèbre (♩ = 40)

Variation 13

275

280

286

Chorale (♩ = 48) Variation 14

291

296

302

Variation 15
Finale (♩ = 56) 15 Coda (♩ = 56)

321

7

diminuendo -----

Violins 2 **Adagio** (♩ = 56) **Theme**

5

9

Variation 1 **Variation 2**
14 **15**

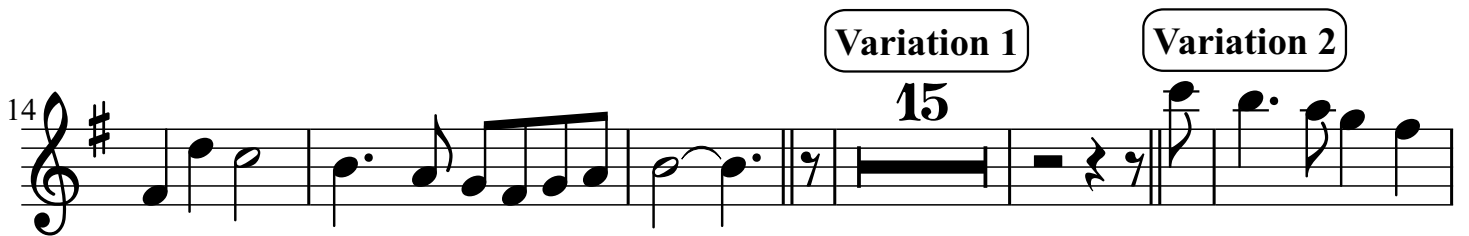

34

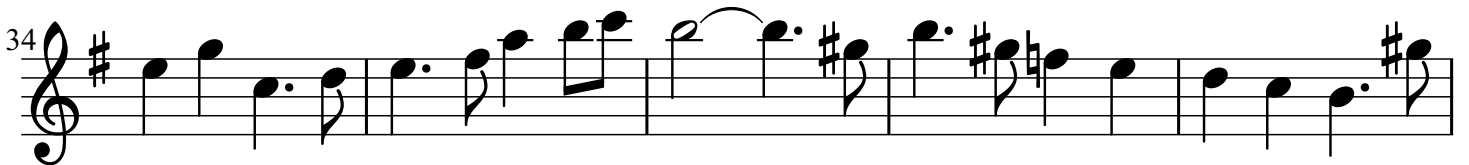

39

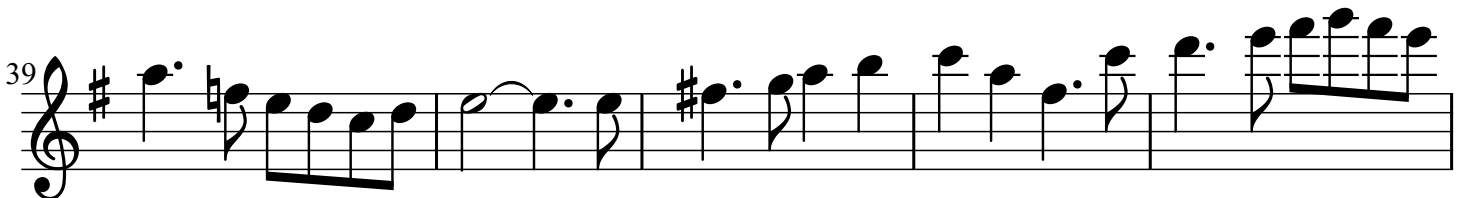

Variation 3
44 **15**

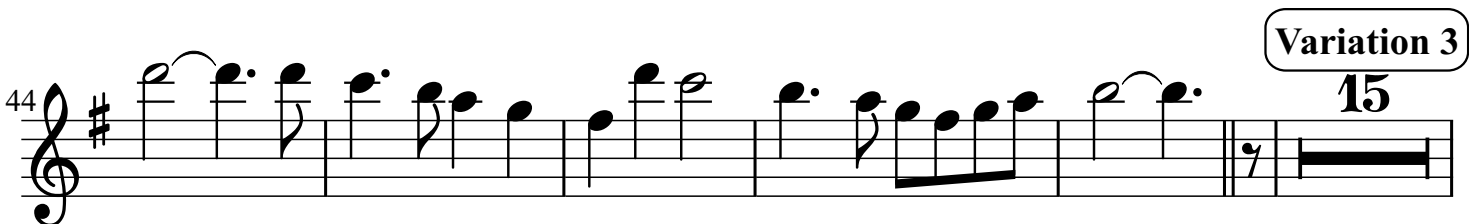

Variation 4

64 *mp*

68

73

Variation 5

78 *mf*

83

87

91

Doppio Tempo (♩ = 112)

Variation 6

95

f

102

113

123

133

144

154

ff

Tempo Primo (♩ = 56)

Variation 7

161

162

163

164

165

166

167

168

169

170

171

172

173

174

175

176

177

Variation 8

178

179

180

181

182

183

184

185

186

187

188

189

190

191

Poco meno mosso (♩ = 96; ♩ = 32)

Variation 9

193

199

206

212

219

f

Tempo Primo (♩ = 56)

Variation 10

225

230

235

Variation 11

240

ff

245

250

281

286

Chorale (♩ = 48)

Variation 14

291

295

299

304

Finale (♩ = 56)

Variation 15

306

307

308

309

310

311

312

313

314

316

318

319

320

Coda (♩ = 56)

ff

321

diminuendo ----- *f*

324

5

Theme

Adagio (♩ = 56)

7

Violas

Variation 1

8

Variation 2

8

Variation 5

78 

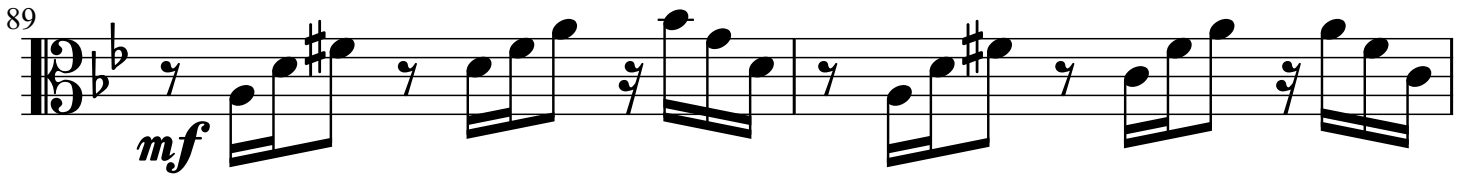
89 *mf* 

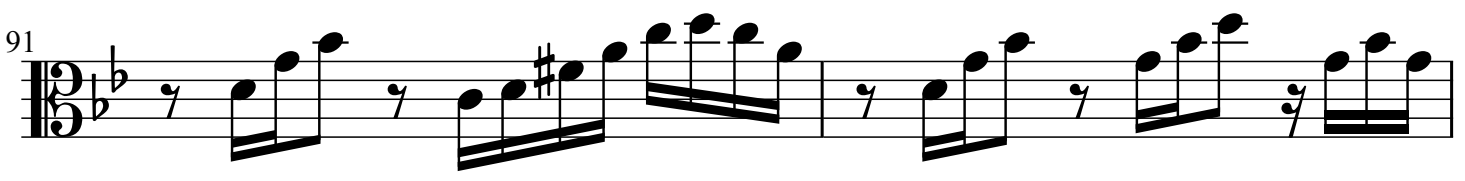
91 

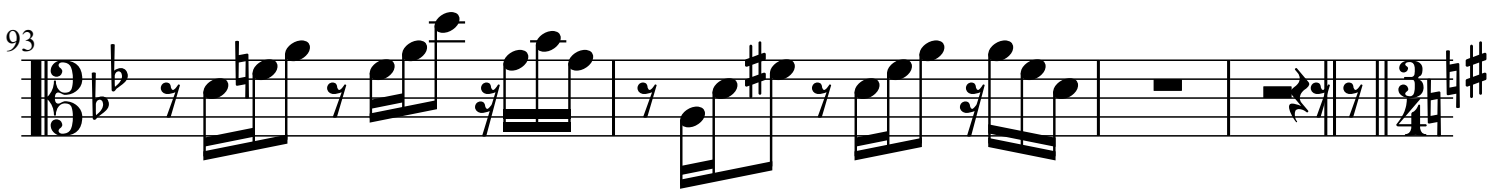
93 

Doppio Tempo (♩ = 112)

Variation 6

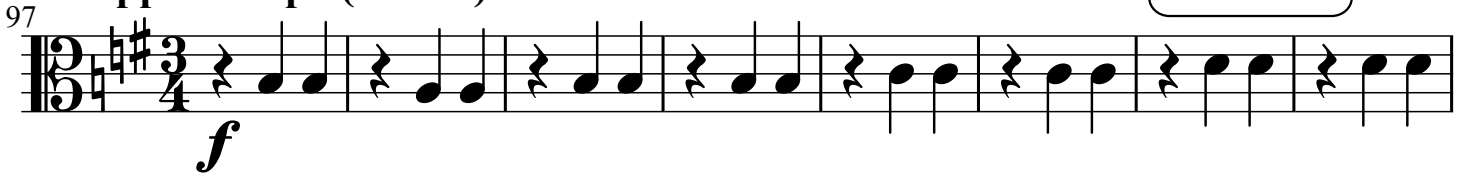
97 *f* 

105 

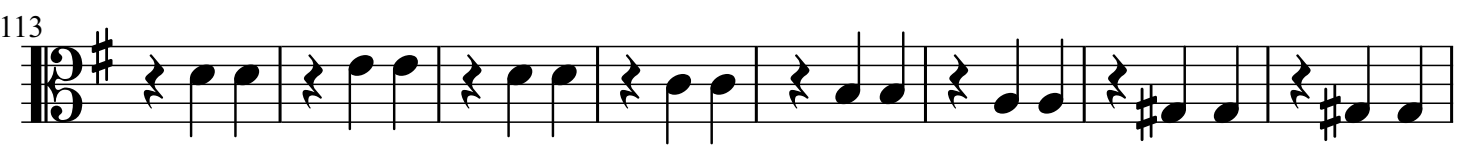
113 

121

129

137

145

153

ff

Tempo Primo (♩ = 56)

Variation 7

161

162

163

164

165

166

167

168

169

170

3

171

3

172

3

173

3

174

3

175

3

176

Variation 8

8

3

185

f

188

191

Poco meno mosso (♩ = 96; ♩ = 32)

mf

196

Variation 9

202

208

214

220

Tempo Primo (♩ = 56)

Variation 10

225

226

227

228

229

230

231

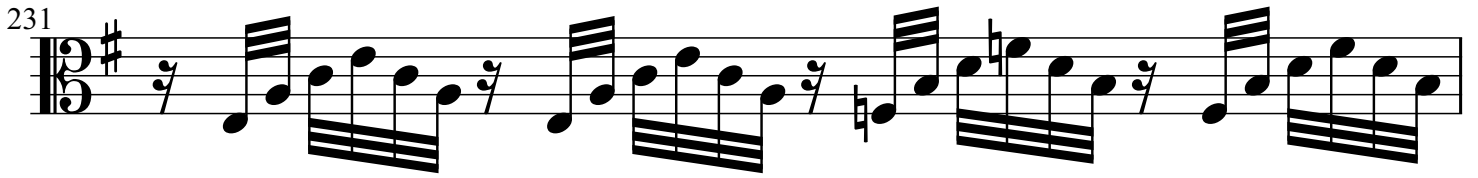

232

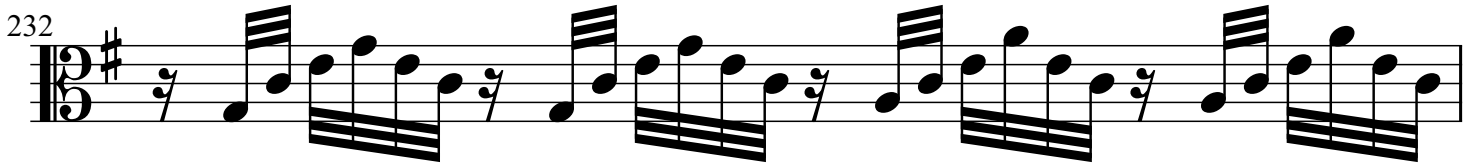

233

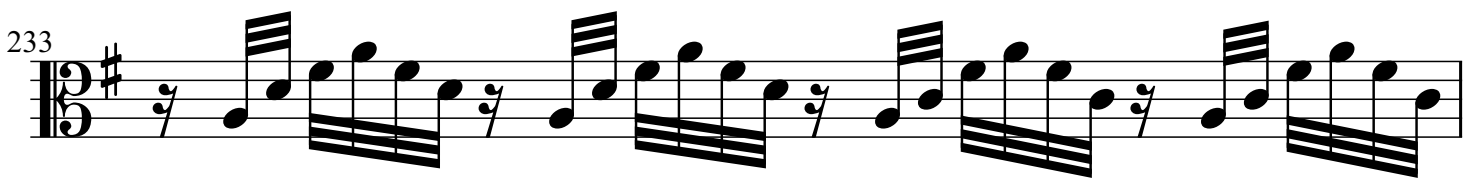

234

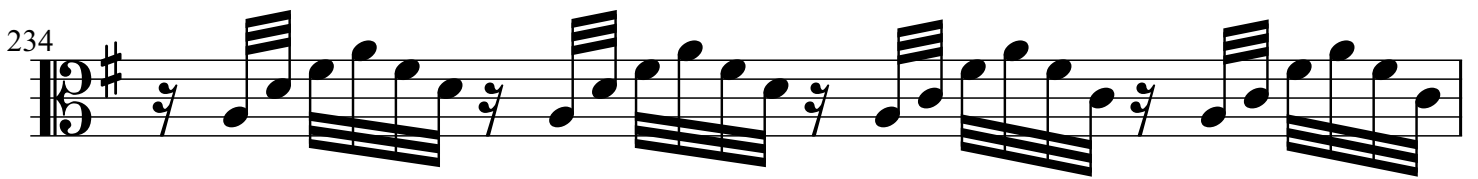

235

236

237

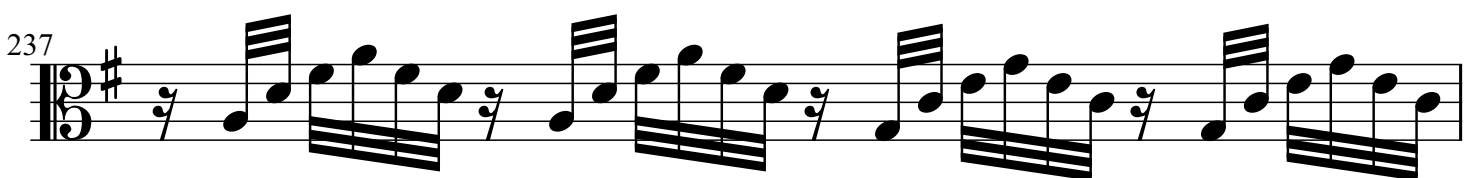

238

239

240

Variation 11
8

249

ff

250

251

252

269

Marche Funèbre (♩ = 40)

Variation 13

273

mf

275

277

279

281

283

285

3 3 3

287

3 3

Chorale (♩ = 48)

Variation 14

289

294

299

Finale (♩ = 56)

Variation 15

304

ff

306

Adagio (♩ = 56)

Theme

Violoncellos

Measures 4-6 of the Theme section. The notes are: A2 (quarter), B2 (quarter), C3 (quarter), D3 (quarter), E3 (quarter), F3 (quarter), G3 (quarter), A3 (quarter).

Measures 7-12 of the Theme section. The notes are: B2 (quarter), C3 (quarter), D3 (quarter), E3 (quarter), F3 (quarter), G3 (quarter), A3 (quarter), B3 (quarter), C4 (half), D4 (half).

Variation 1

Measures 19-21 of Variation 1. The notes are: D4 (quarter), E4 (quarter), F4 (quarter), G4 (quarter), A4 (quarter), B4 (quarter), C5 (quarter), D5 (quarter).

Measures 22-26 of Variation 1. The notes are: E4 (quarter), F4 (quarter), G4 (quarter), A4 (quarter), B4 (quarter), C5 (quarter), D5 (quarter), E5 (quarter), F5 (half), G5 (half).

Measures 27-30 of Variation 1. The notes are: F5 (half), G5 (half), A5 (half), B5 (half), C6 (half), D6 (half), E6 (half), F6 (half).

Variation 3

15

Variation 4

46

86

88

92

95

97 **Doppio Tempo** (♩ = 112) Variation 6

105

113

121

129

137

145

153

161

Tempo Primo (♩ = 56)

Variation 7

164

167

170

173

Variation 8

177

180

183

Poco meno mosso (♩ = 96; ♩ = 32)

189

Variation 9

195

201

206

211

216

221

Tempo Primo (♩ = 56) Variation 10

225

227

229

231

233

235

237

239

Variation 11

241 *ff*

242

243

244

245

246

247

248

249

ff

250

251

252

253

254

255

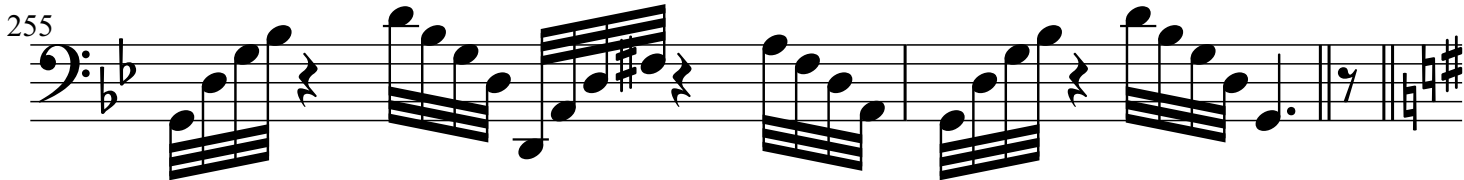

Doppio Tempo (♩ = 112)

Variation 12

257

260

263

266

269

Marche Funèbre (♩ = 40)

Variation 13

272

274

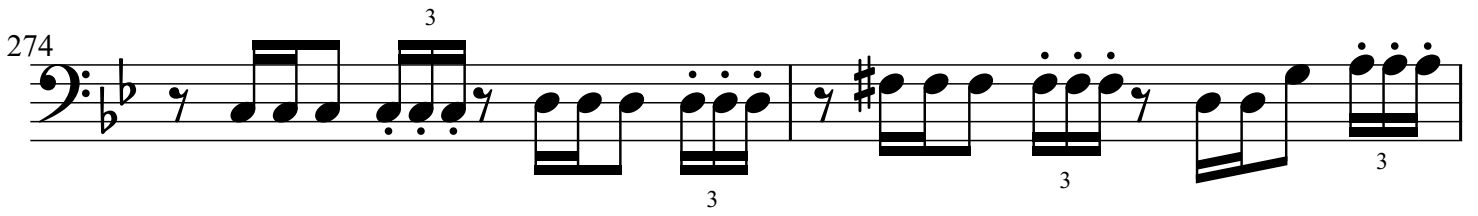

276

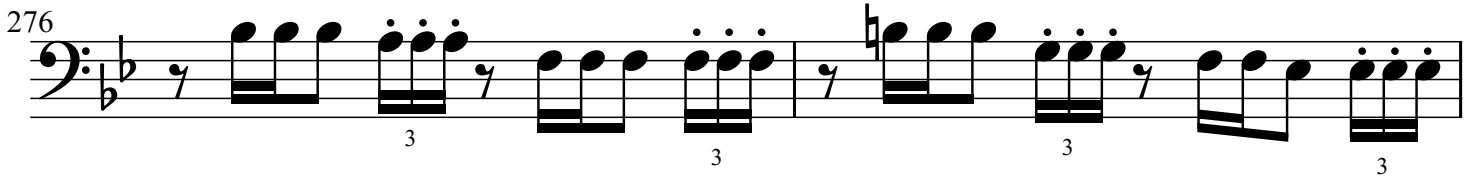

278

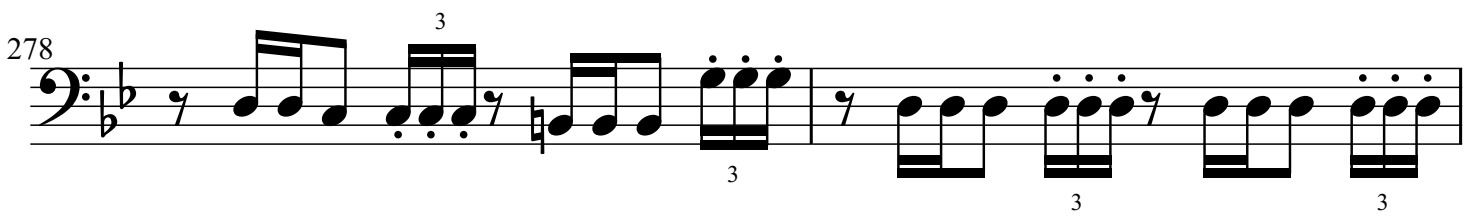

280

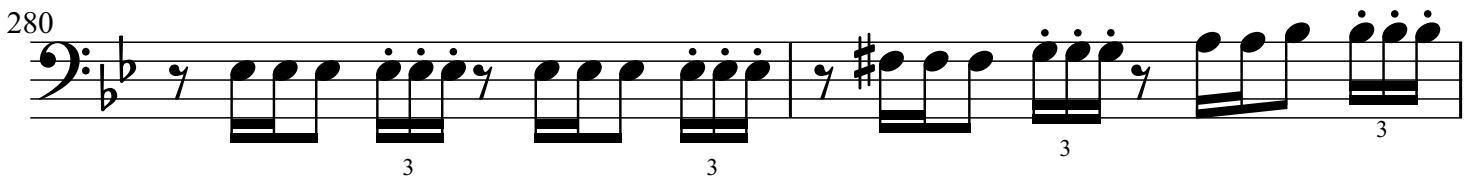

282

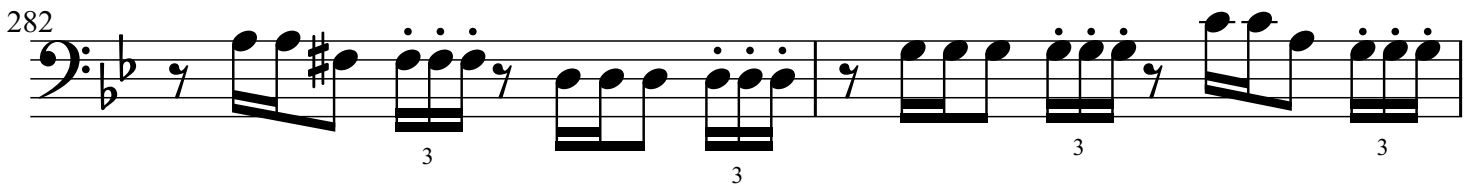

284

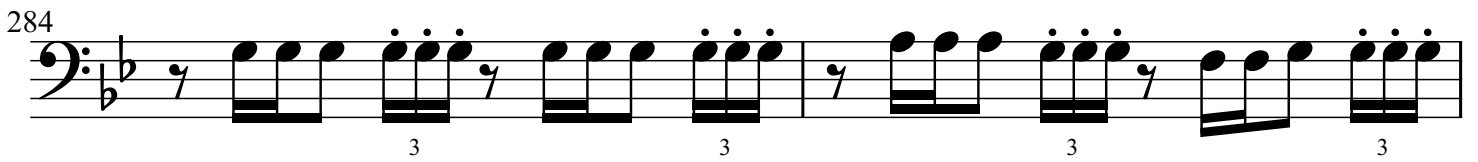

286

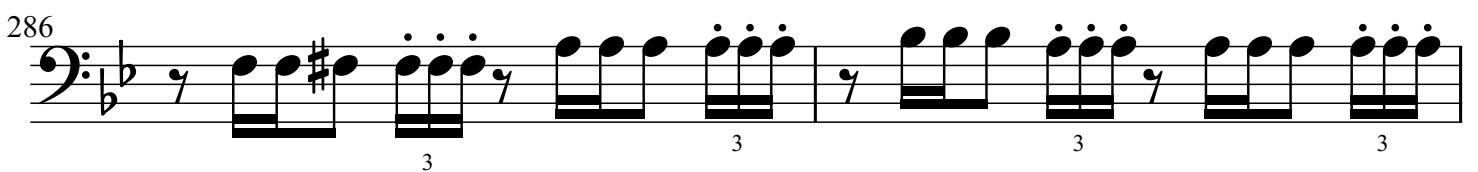

288 **Chorale** (♩ = 48)

3 *f*

290 **Variation 14**

293

296

299

302

ff

305 **Finale** (♩ = 56) **Variation 15**

309

313

317

320

Coda (♩ = 56) 2

325

327

Adagio (♩ = 56) Theme

Double Basses

8 *f*

Variation 1

8 *mf*

Variation 2

23 *mf*

Variation 3

Variation 4

38 *mp*

66

Variation 5

81 *mf*

86 *mf*

Doppio Tempo (♩ = 112)

Variation 6

97
8 *f*

108
8

120
8

132
8

144
8

Tempo Primo (♩ = 56)

Variation 7

156
8 *ff*

165
8

Variation 8

174

8 *f*

182

8 *mf* 7 Poco meno mosso (♩ = 96; ♪ = 32)

Variation 9

195

8

202

8

209

8

216

8

Tempo Primo (♩ = 56)

Variation 10

224

8 *f*

229

8

235

8

Variation 11

241

8

ff

242

8

243

8

244

8

245

8

246
8

247
8

248
8

7 **Doppio Tempo** (♩ = 112)

Variation 12

258
8

267
8

Marche Funèbre (♩ = 40)

Variation 13

275
8

285
8

Chorale (♩ = 48) **Variation 14**

294

8

304

Finale (♩ = 56) **Variation 15**

8

ff

309

8

313

8

317

8

320

Coda (♩ = 56) **4**

8

diminuendo -----

327

8

mp ----- *p*
