

# Henry Pool

Compositeur

États-Unis, Brooklyn, New York

## A propos de l'artiste

Henry Pool is born on June 12, 1939 in Amsterdam, Netherlands, as the second of four siblings, all boys. His family suffered with the rest of the Dutch nation the horrors of the Second World War. After the war he went to elementary school, high school and teachers' seminary. He worked seven years as a teacher in Amsterdam, then emigrated to Israel. After a short sojourn in kibbutz Sha'alvim he joined in 1967 a Rabbinical College in Netivot. In 1969 he married Lilette Sroussi, a girl from Paris, France, who emigrated to Israel in 1968. During the years the couple has been blessed with five children. In 1974 they moved to Jerusalem, where he started to work as a graphic artist. In 1988 they emigrated to the USA, where they still live, now as American citizens. In the USA he worked as a computer operator. In 2004 he retired.

Though his career as a composer hasn't been an easy one, he managed over the years to rise to the level of a professional composer. Beside one year (at age 8) of piano lessons he never got any training. He has taught himself and learned by playing the piano, studying the compositions of the masters, going to concerts, listening to classical radio and recordings and from exploring books on composition, harmony, counterpoint, orchestration, etc..... (la suite en ligne)

**Site Internet:** <http://www.musicianspage.com>

**Sociétaire :** ASCAP - Code IPI artiste : 628543042

## A propos de la pièce

**Titre:** "The Ballroom", An American Suite of Dances for Oboe, Violin, Cello & Piano (Parts) [Opus 53]

**Compositeur:** Pool, Henry

**Licence:** Copyright © Pool, Henry

**Editeur:** Pool, Henry

**Instrumentation:** Hautbois, Violon, Violoncelle et Piano

**Style:** Populaire / Dance

**Commentaire:** This suite of dances contains: 1. Welcome 2. Bolero 3. Charleston 4. English Waltz 5. Foxtrot 6. Polka 7. Quickstep 8. Rumba 9. Tango 10. Viennese Waltz

## Henry Pool sur [free-scores.com](http://www.free-scores.com)

[http://www.free-scores.com/partitions\\_gratuites\\_henry-pool.htm](http://www.free-scores.com/partitions_gratuites_henry-pool.htm)

- Contacter l'artiste
- Commenter cette partition
- Ajouter votre interprétation MP3
- Accès partition et écoute audio avec ce QR Code :

Cette partition ne fait pas partie du domaine public. Merci de contacter l'artiste pour toute utilisation hors du cadre privé.

# HENRY POOL

Opus 53

## *“The Ballroom”*

An American Suite of Dances

for

Oboe, Violin, Cello & Piano

*Parts*

# Henry Pool

- Opus 1 Two Sonatas for Piano  
# 1 in E-la # 2 in C-so
- Opus 2 Two Sonatas for Harpsichord  
# 1 in F-so # 2 in C-do
- Opus 3 *Mozart*  
Concerto in Eb-do for Piano &  
Orchestra (K.V. 271)  
Arranged for one piano / two hands
- Opus 4 Grand Sonata for Flute Solo  
in F#-mi
- Opus 5 Hora for Two Recorders & Strings  
in Bb-so SCORE & PARTS
- Opus 6 Two Sonatas for Recorder Solo  
# 1 in G-re # 2 in F-so
- Opus 7 Two Israeli Suites for Harpsichord  
# 1 in mixed modes, C=do  
# 2 in mixed modes, G=do
- Opus 8 Grand Sonata for Marimba in C-so
- Opus 9 Quartet for Recorders (SSAT)  
in F-fa SCORE & PARTS
- Opus 10 Two Israeli Suites for Small  
Orchestra (from Opus 7) SCORE  
# 1 in mixed modes, C=do  
# 2 in mixed modes, G=do
- Opus 11 Three Sonatinas for Piano  
# 1 in C-do # 2 in E-la # 3 in D-la
- Opus 12 Two Sonatas for Piano  
# 3 in C-la # 4 in G-do
- Opus 13 Three Sonatinas for Harpsichord  
# 1 in D-do # 2 in G-re # 3 in C-la
- Opus 14 A Selection of Hebrew Songs  
*Nine Songs for Choir a Cappella*  
*Four Hymns for Voice & Piano*  
*Three Supplications for*  
*Congregation & Piano*
- Opus 14a A Selection of Hebrew Songs  
*Six Hymns for Voice & Piano*
- Opus 15 *In Memoriam (Yizkor)*  
Chorale, Variations, Prelude & Fugue for  
Organ in C-la (*without pedal*)
- Opus 15a *In Memoriam (Yizkor)*  
Chorale, Variations, Prelude & Fugue for  
Organ in C-la (*with pedal*)
- Opus 16 *Haydn Concerto*  
Concerto # 1 for Piano & Orchestra  
in C-la SCORE  
(After Haydn's Sonata # 20)
- Opus 17 Two Sonatas for Piano  
# 5 in D-do # 6 in C-do
- Opus 18 *Israel*  
Three Songs for Choir & Piano  
(*lyrics both in Hebrew & in English*)
- Opus 19 # 1 Seventh Sonata for Piano in A-la
- Opus 19 # 2 Eighth Sonata for Piano in Ab-do  
(*My Three Fatherlands*)
- Opus 20 Symphony # 1 for Orchestra  
in D-la SCORE
- Opus 20a Symphony # 1 for Orchestra  
in D-la PIANO SCORE
- Opus 21 *A Prayer at Wartime*  
Psalm 121 for Choir & Piano  
(*lyrics both in Hebrew & in English*)
- Opus 22 *Kinderliedboek # 1*  
Dutch Children's Songs  
for Voice & Piano
- Opus 23 Grand Sonata for Bassoon & Piano  
in E-la SCORE & PART
- Opus 23a Grand Sonata for Cello & Piano  
In F-la SCORE & PART
- Opus 23b Grand Sonata for Clarinet & Piano  
In F-la SCORE & PART
- Opus 24 Six Lullabies, # 1 - # 6  
(*all lullabies have English lyrics too*)
- Opus 25 Six Lullabies, # 7 - # 12  
(*all lullabies have English lyrics too*)
- Opus 26 *Sabbath*  
Sixteen Hymns for Choir a Cappella  
(*lyrics in Hebrew only*)
- Opus 27 Six Popular Jewish Songs for Violin &  
Piano, # 1 - # 6, SCORE & PART
- Opus 27a Six Popular Jewish Songs for Cello &  
Piano, # 1 - # 6, SCORE & PART
- Opus 27b Six Popular Jewish Songs for Flute &  
Piano, # 1 - # 6, SCORE & PART
- Opus 27c Six Popular Jewish Songs for Bassoon &  
Piano, # 1 - # 6, SCORE & PART
- Opus 27d Six Popular Jewish Songs for Bass Clarinet &  
Piano, # 1 - # 6, SCORE & PART
- Opus 28 A Dutch Rhapsody for Orchestra in Ab-do  
SCORE & PARTS
- Opus 29 An Israeli Rhapsody for Orchestra in D-la  
SCORE & PARTS

Opus 30	An American Rhapsody for Orchestra in G-do <u>SCORE &amp; PARTS</u>	Opus 40	<i>A Red, Red Rose</i> , a Love Song for Voice & Band <u>SCORE &amp; PARTS</u>
Opus 31	Quintet for Piano & Strings in A-la <u>SCORE &amp; PARTS</u>	Opus 40a	<i>A Red, Red Rose</i> , a Love Song for Voice & Piano
Opus 31a	Quintet for Piano & Strings in D-la <u>SCORE &amp; PARTS</u>	Opus 40b	<i>A Red, Red Rose</i> , a Love Song for Voice & Guitar
Opus 32	<i>Nations United</i> , a Peace Song for Choir & Piano <u>SCORE &amp; PARTS</u>	Opus 41	<i>When I was One-and-Twenty</i> , a Song about Love for Voice, Choir & Band <u>SCORE &amp; PARTS</u>
Opus 33	<i>She Walks in Beauty</i> , a Love Song for Voice & Band <u>SCORE &amp; PARTS</u>	Opus 41a	<i>When I was One-and-Twenty</i> , a Song about Love for Voice & Piano
Opus 33a	<i>She Walks in Beauty</i> , a Love Song for Voice, Choir & Band <u>SCORE &amp; PARTS</u>	Opus 41b	<i>When I was One-and-Twenty</i> , a Song about Love for Voice & Guitar
Opus 33b	<i>She Walks in Beauty</i> , a Love Song for Voice & Piano	Opus 42	Ninth Sonata for Piano in C-la <i>(Sonate des Études)</i>
Opus 33c	<i>She Walks in Beauty</i> , a Love Song for Voice & Guitar	Opus 43	Tenth Sonata for Piano in B-la
Opus 34	<i>Chanuka</i> , a Rondo for Violin & Piano <u>SCORE &amp; PART</u>	Opus 44	Nocturne # 3 for Flute & Piano <u>SCORE &amp; PART</u>
Opus 34a	<i>Chanuka</i> , a Rondo for Flute, Clarinet & Piano <u>SCORE &amp; PARTS</u>	Opus 44a	Nocturne # 3 for Clarinet & Piano <u>SCORE &amp; PART</u>
Opus 35	<i>Chanuka</i> , a Rondo for Violin & Orchestra <u>SCORE &amp; PARTS</u>	Opus 44b	Nocturne # 3 for Piano Solo
Opus 36	Nocturne # 1 for Flute & Piano <u>SCORE &amp; PART</u>	Opus 44c	Nocturne # 3 for Piano Four Hands <u>SCORE &amp; PART</u>
Opus 36a	Nocturne # 1 for Clarinet & Piano <u>SCORE &amp; PART</u>	Opus 44d	Nocturne # 3 for Guitar Solo
Opus 36b	Nocturne # 1 for Piano Solo	Opus 45	Nocturne # 3 for Flute & Strings <u>SCORE &amp; PARTS</u>
Opus 36c	Nocturne # 1 for Piano Four Hands <u>SCORE &amp; PART</u>	Opus 45a	Nocturne # 3 for Clarinet & Strings <u>SCORE &amp; PARTS</u>
Opus 36d	Nocturne # 1 for Guitar Solo	Opus 45b	Nocturne # 3 for Trumpet & Strings <u>SCORE &amp; PARTS</u>
Opus 37	Nocturne # 1 for Flute & Strings <u>SCORE &amp; PARTS</u>	Opus 46	Concertino for Brazilian Country Band <u>SCORE &amp; PARTS</u>
Opus 37a	Nocturne # 1 for Clarinet & Strings <u>SCORE &amp; PARTS</u>	Opus 46a	Concertino for Brazilian Country Band <u>PIANO SCORE</u>
Opus 38	Nocturne # 2 for Flute & Piano <u>SCORE &amp; PART</u>	Opus 47	Nocturne # 4 for Piano Solo
Opus 38a	Nocturne # 2 for Clarinet & Piano <u>SCORE &amp; PART</u>	Opus 47a	Nocturne # 4 for Small Orchestra <u>SCORE &amp; PARTS</u>
Opus 38b	Nocturne # 2 for Piano Solo	Opus 47b	Nocturne # 4 for Piano Four Hands <u>SCORE &amp; PARTS</u>
Opus 38c	Nocturne # 2 for Piano Four Hands <u>SCORE &amp; PART</u>	Opus 47c	Nocturne # 4 for Guitar Solo
Opus 38d	Nocturne # 2 for Guitar Solo	Opus 47d	Nocturne # 4 for Flute & Harp <u>SCORE &amp; PART</u>
Opus 39	Nocturne # 2 for Flute & Strings <u>SCORE &amp; PARTS</u>	Opus 47e	Nocturne # 4 for Clarinet, Viola & Piano <u>SCORE &amp; PARTS</u>
Opus 39a	Nocturne # 2 for Clarinet & Strings <u>SCORE &amp; PARTS</u>	Opus 47f	Nocturne # 4 for Bass Clarinet, Viola & Piano <u>SCORE &amp; PARTS</u>

- Opus 48 *Yah Ribon 'Alam* for Double Choir & Organ  
SCORE & PARTS
- Opus 49 *Gypsy*, Three Fragments for Violin Solo
- Opus 49a *Gypsy*, Three Fragments for Clarinet Duo
- Opus 50 *Gypsy*, Three Fragments for Woodwinds & Harp  
SCORE & PARTS
- Opus 51 Eleventh Sonata for Piano in Eb-do
- Opus 52 *The Child Prodigy*  
Concerto for Toy Piano and Children's Orchestra  
in F-do  
SCORE & PARTS
- Opus 52a *The Child Prodigy*  
Concerto for Toy Piano and Children's Orchestra  
in F-do  
TOY PIANO SCORE
- Opus 53 *The Ballroom*  
An American Suite of Dances for Oboe, Violin,  
Cello & Piano  
SCORE & PARTS
- Opus 53a *The Ballroom*  
An American Suite of Dances for Piano Solo

*First Impression 2012*

Copyright © 2012 by

**Henry Pool**  
**82 Surrey Lane**  
**Bergenfield, NJ 07621-3356**  
**E-mail: [hhenpo7@aol.com](mailto:hhenpo7@aol.com)**

**This book has been registered with the**  
**Library of Congress, Washington DC**

# *Parts*

*Welcome*  
*Bolero*  
*Charleston*  
*English Waltz*  
*Foxtrot*  
*Polka*  
*Quickstep*  
*Rumba*  
*Tango*  
*Viennese Waltz*

***Welcome***

Moderato (♩ = 92)

Oboe

*mf*

5

11

*Fine*

*mp*

20

*mf*

25

Da capo al Fine e poi il Trio

30

Trio

*f*

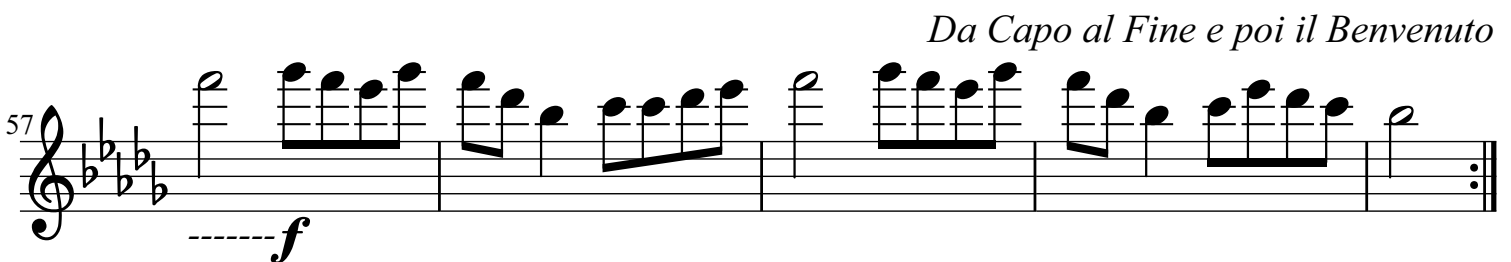
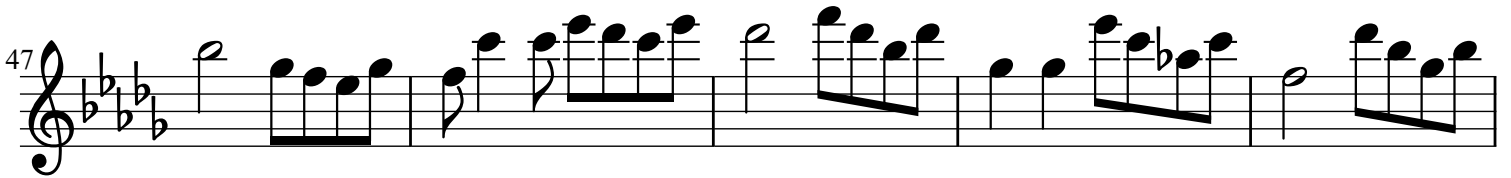
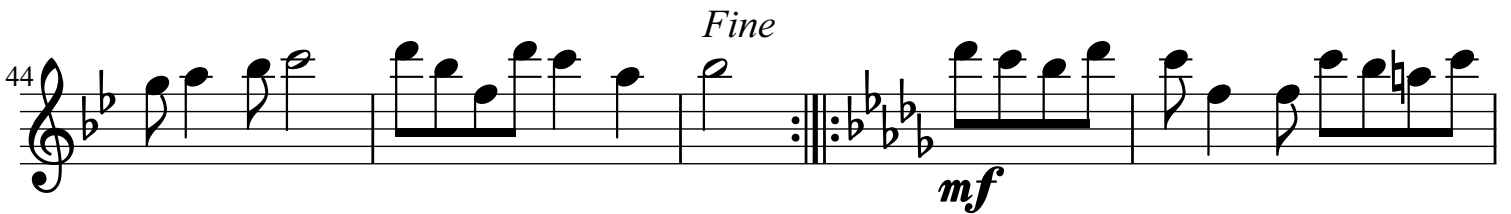
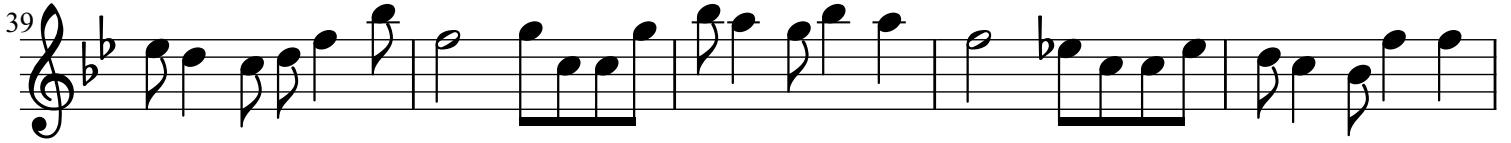

Moderato (♩ = 92)

Violin

*Da Capo al Fine e poi il Trio*

Trio

Moderato (♩ = 92)

Violoncello

mf

5

11

*Fine*

*mp*

21

*mf*

*Da Capo al Fine e poi il Trio*

27

Trio

*f*

36

42

*Fine*  
*mf*

46

51

*crescendo* -----

56

*f*

*Da Capo al Fine e poi il Benvenuto*

Moderato (♩ = 92)

Piano

Pno.

Pno.

Pno.

Pno.

*mp*

Pno.

Pno.

*mf*

*Da Capo al Fine e poi il Trio*

Pno.

Trio

Pno.

*f*

Pno.

Pno.

*ff*

Pno.

*Fine*

Pno.

*mf*

Pno.

Pno.

*crescendo*

*Da Capo al Fine e poi il Benvenuto*

Pno.

*f*

# ***Bolero***

Oboe

Andante (♩ = 68)

mf

f

3

13

4

f

mf

f

27

mf

37

3

4

f

mf

f

53

ff

f

63

mf

f

mf

3

75

4

f

mf

89

f

mf

99

f

mf

3

4

Andante (♩ = 68)

Violin

4

*f*

*mf*

14

*f*

*mf*

24

*f*

*mf*

37

*f*

*mf*

48

*f*

51

*ff*

54

*ff*

57

*f*

60

3 3 3 3 3 3 3

62

3 3 3 3 3 3 3 3 3

65

4 *f* 4 *mf*

79

*f* *mf*

89

*f* 4 *f*

102

4 *mf*

# Andante (♩ = 68)

Violoncello

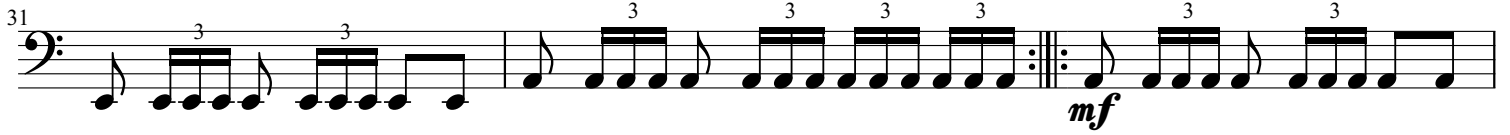

28 

31 

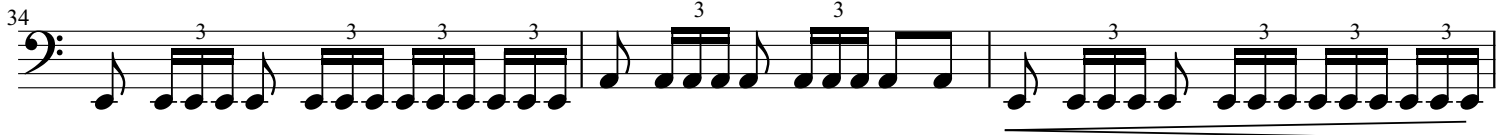
34 

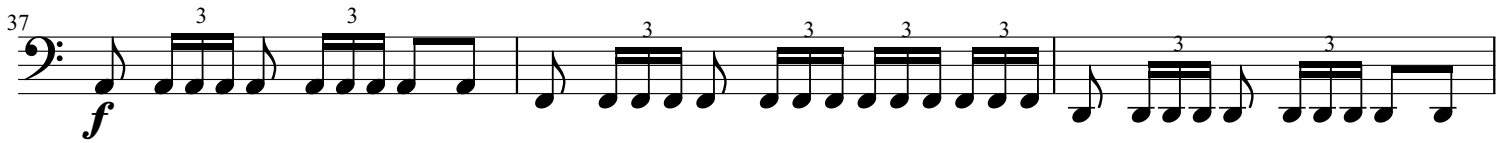
37 

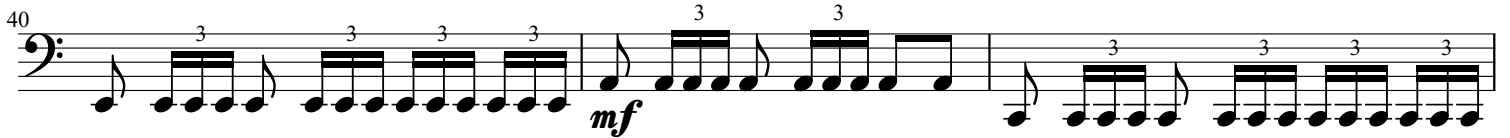
40 

43 

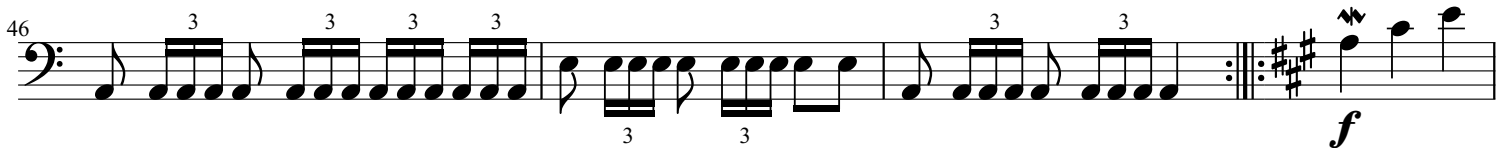
46 

50 

54 

62 *mf*

67 *f*

70

73 *mf*

76

79 *f*

83 *mf*

87 *f*

90

93

3 3 3 3 3 3 3 3

96

3 3 3 3 3 3 3 3 3 3 3 3

*mf*

99

3 3 3 3 3 3 3 3

*f*

102

3 3 3 3 3 3 3 3 3 3 3 3

105

3 3 3 3 3 3 3 3 3 3 3 3

*mf*

108

3 3 3 3 3 3 3 3 3 3 3 3

111

3 3 3 3 3 3 3 3 3 3 3 3

Andante (♩ = 68)

Piano

13

3 3 3 3

16

3 3 3 3

19

3 3 3 3

22

3 3 3 3

25

28

31

34

37 *f*

40 *mf*

43

46

49

*f* 3 3 3 3 3 3

52

3 3 *ff* 3 3 3 3

55

3 3 *f* 3 3

58

3 3 3 3 3 3

61

3 3 3 3 3 3

64

*mf*

3 3 3 3 3 3

67

*f*

3 3 3 3 3 3

70

3 3 3 3 3 3

73 *mf*

76

79

82

85 *mf*

88 *f*

91

94

97 *mf*

99 *ff*

101 *f*

103

105

*mf*

107

109

111

*Charleston*

Moderato (♩ = 92)

Oboe *f*

4

7

11 *2* *Fine* *mp*

18 *4* *4*

33 *f*

36

39

43 *2*

49 *mf*

52

54

56

59

62 *Da Capo al Fine*

Moderato (♩ = 92)

Violin

*f*

4

8

13

*Fine*

*mp*

22

34

37

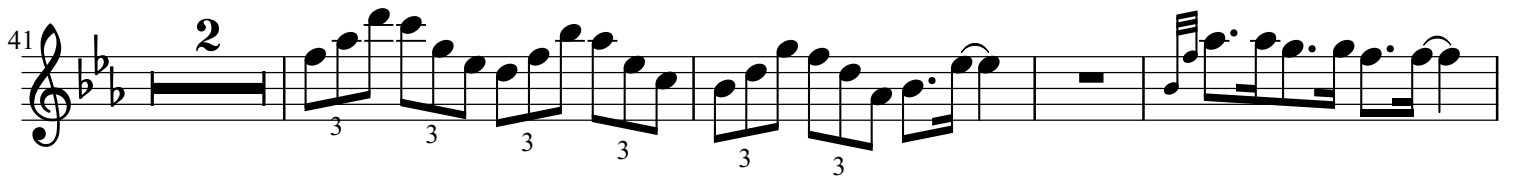
41 

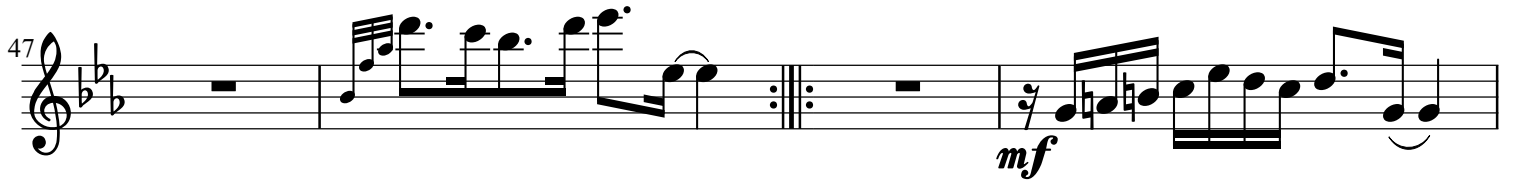
47 

51 

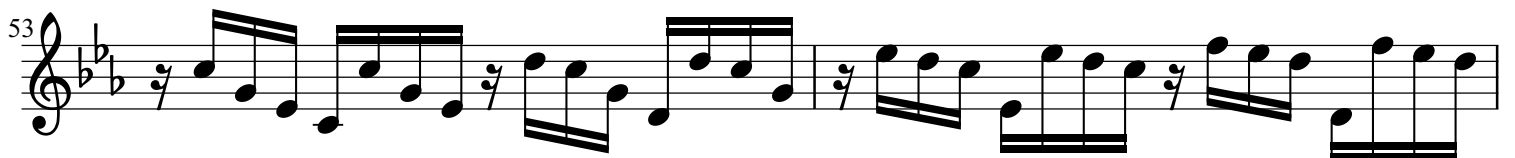
53 

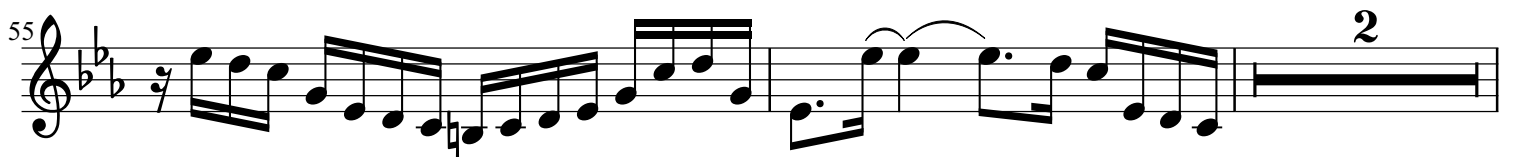
55 

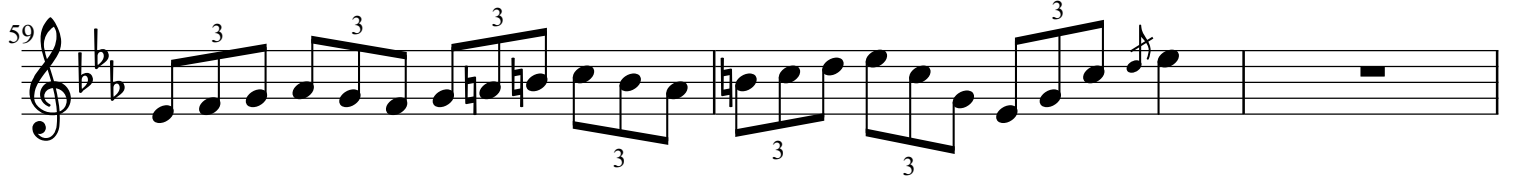
59 

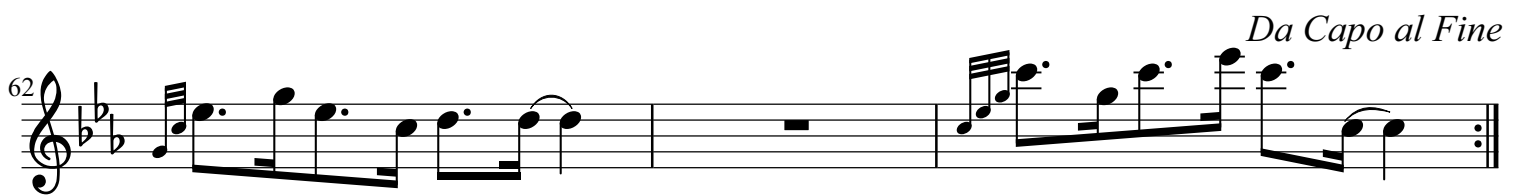
62 

Moderato (♩ = 92)

Violoncello

24

27

30

32

35

39

43

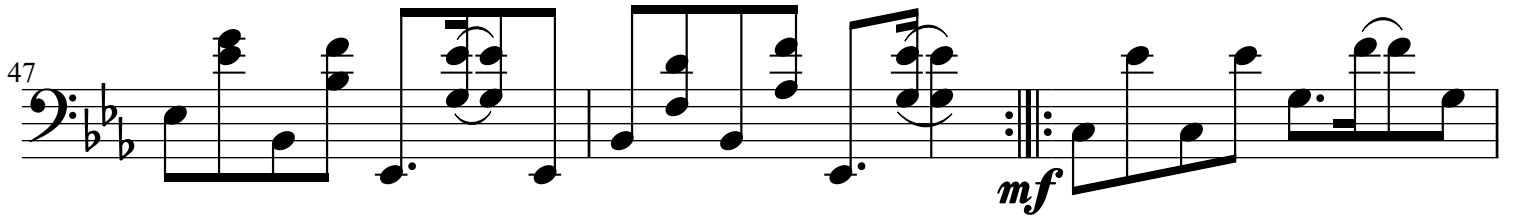
47  Musical notation for measures 47-50. The key signature has two flats (B-flat and E-flat). Measure 47 starts with a bass clef and a common time signature. The music features a sequence of chords and eighth notes. A dynamic marking of *mf* (mezzo-forte) is present in measure 49. The system ends with a repeat sign.

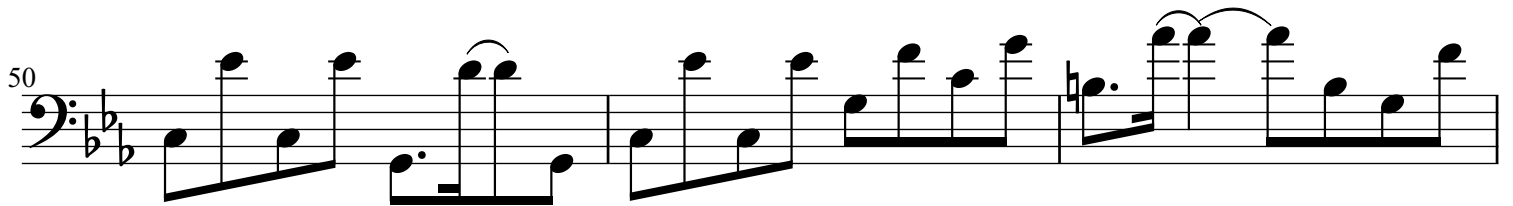
50  Musical notation for measures 50-52. The notation continues with eighth notes and chords, including some beamed eighth notes.

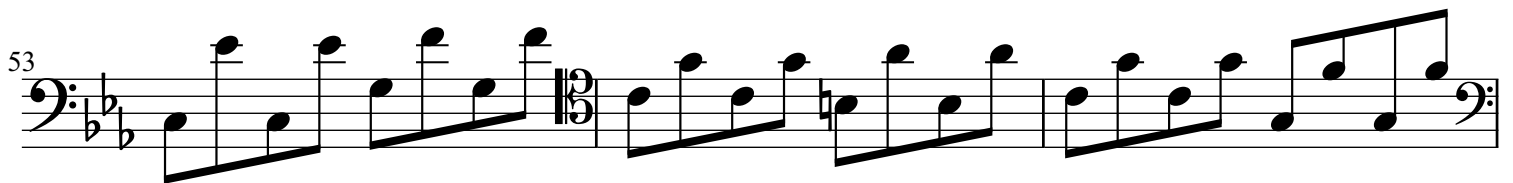
53  Musical notation for measures 53-55. Measure 53 begins with a treble clef and a common time signature. The system concludes with a bass clef.

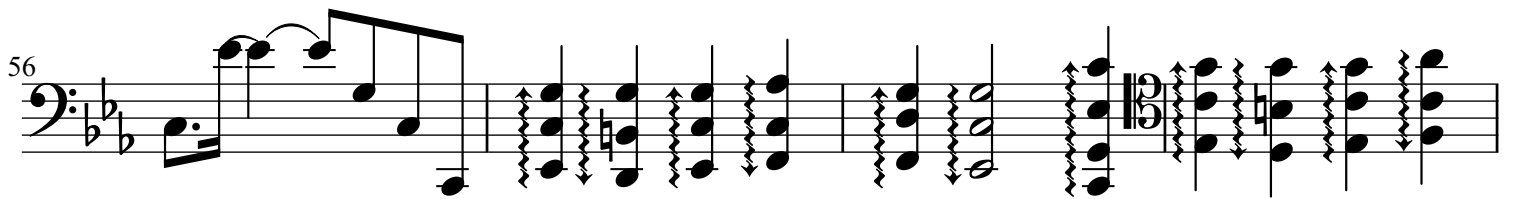
56  Musical notation for measures 56-59. Measures 56-58 feature a complex texture with many sixteenth notes and chords. Measure 59 starts with a treble clef and a common time signature.

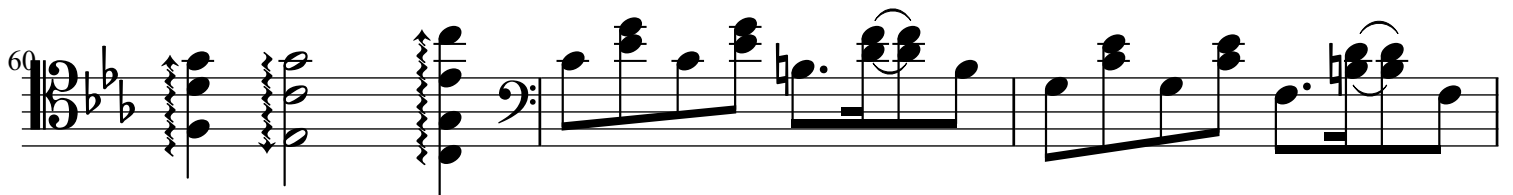
60  Musical notation for measures 60-62. Measure 60 begins with a treble clef and a common time signature. The system ends with a bass clef.

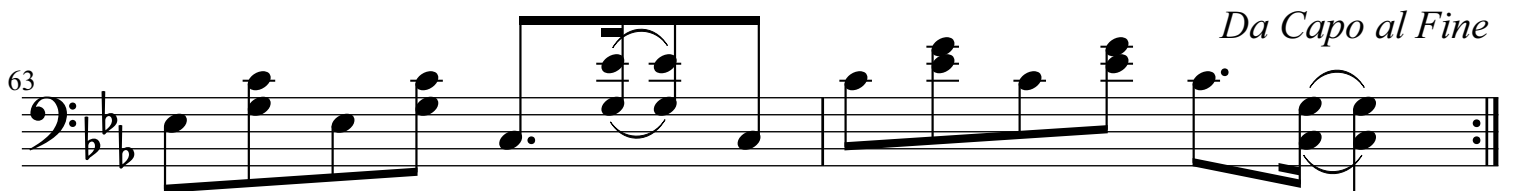
63  Musical notation for measures 63-65. Measure 63 starts with a bass clef and a common time signature. The system concludes with a double bar line and repeat dots. The text *Da Capo al Fine* is written above the final measure.

Moderato (♩ = 92)

Piano

11

14

17

20

23

26

29

32

34

36

39

41

44

47

50

52

54

56

59

62

*Da Capo al Fine*

*English*  
*Waltz*

Andantino (♩ = 72)

Oboe

*mf* *mp* *mf* *mp* *mf*

5

11

16

*f*

21

29

*sfz* *sfz* *sfz* *sfz*

34

*Fine*

*mp*

39 *f* *mf* *mp*

47

59

70 *mf*

77 *f*

85 *mf* *f*

*Da Capo al Fine*

Andantino (♩ = 72)

Violin

*mf* *mp* *mf* *mp* *mf*

5

*mf*

10

*mf*

16

*mf*

22

*mf*

29

*sfz* *sfz* *sfz* *sfz*

34

*Fine*

*mp* *cresc.*

Andantino (♩ = 72)

Violoncello

*mf* *mp* *mf* *mp*

5

*mf*

13

*mf*

21

*f*

29

*sfz* *sfz* *sfz* *sfz* *Fine* *cresc. -----*

38

*f* *mf* *mp*

46

54

62

70

77

83

88

Andantino (♩ = 72)

Piano

19

25

31

36

*Fine*

41

*mp*

49

57

65

73

*mf*

79

*f*

85

89

*mf* *f*

*Da Capo al Fine*

# *Foxtrot*

Moderato (♩ = 92)

Oboe

*mf mp mf f mf*

6

*f*

14

20

*f*

25

30

33

*Fine*

*mf* *crescendo* ----- *sfz* *f*

40

45

52

*f*

58

62

68

*f*

*Da Capo al Fine*

Moderato (♩ = 92)

Violin

36 

42 

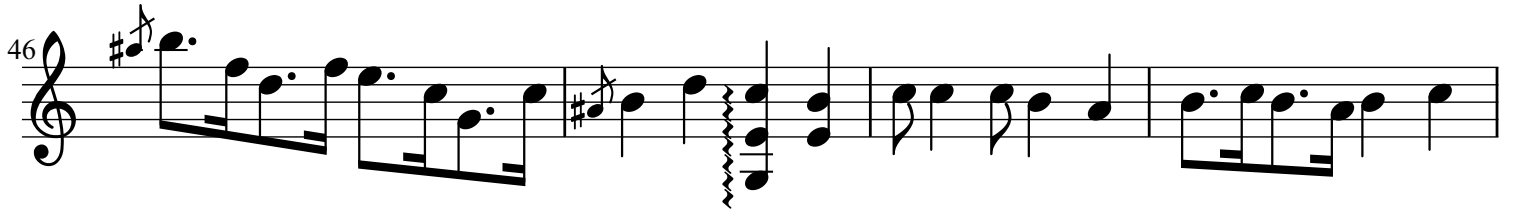
46 

50 

56 

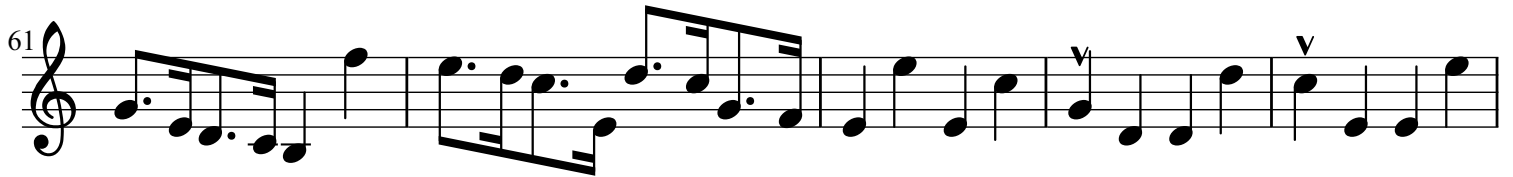
61 

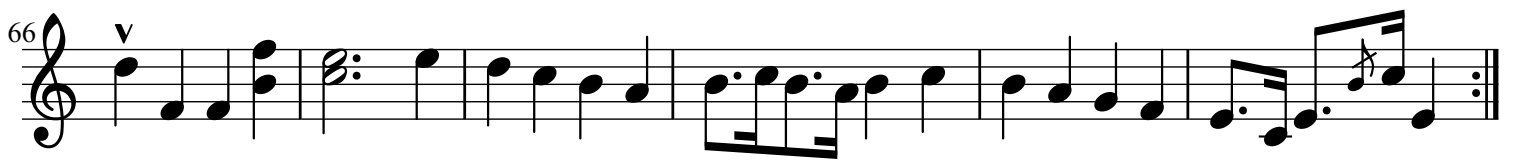
66 

Moderato (♩ = 92)

Violoncello

5

11

17

22

29

*Fine*

*mf* *crescendo* ----- *sfz* *f*

41

47

53

*f*

59

66

*Da Capo al Fine*

Moderato (♩ = 92)

Piano

Pno.

Pno.

Pno.

Pno.

23

Pno.

29

Pno.

31

Pno.

34

*Fine*

*mf*

Pno.

36

*crescendo* *sfz* *f*

Pno.

41

Pno.

44

*mf*

Pno.

48

54

Pno.

59

Pno.

63

Pno.

68

Pno.

*Da Capo al Fine*

# *Polka*

Allegro Assai (♩ = 70; ♪ = 140)

Oboe

*mp* *mf*

9

16

21

29

33

41

48 *Fine*  
*mf* *f*

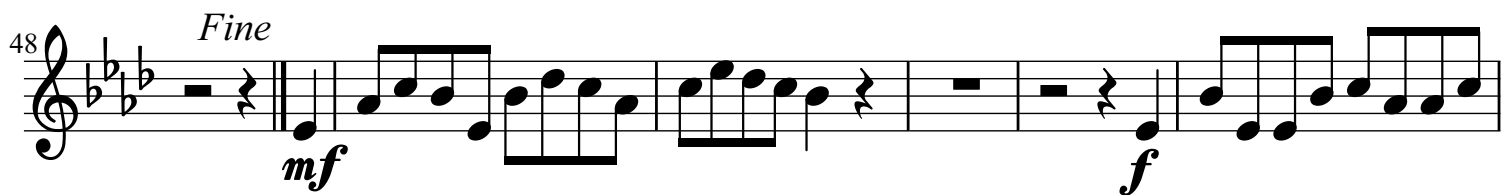

54  
*mf* *mp*

61  
*mf*

67  
*f*

71  
*mf* 3 3 3 3 3

76  
3 3 3 3 3

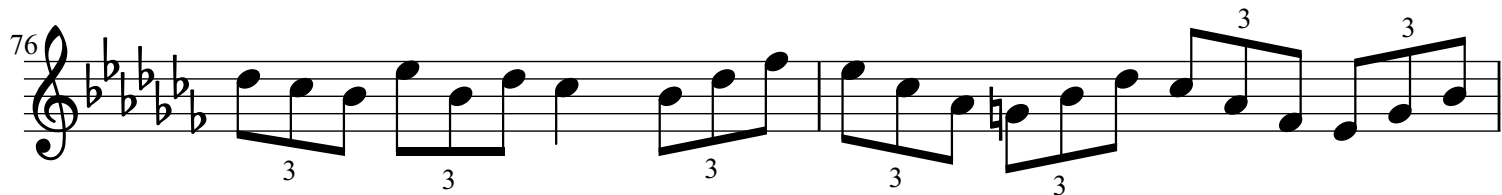

78  
3 3 3 3 3 3

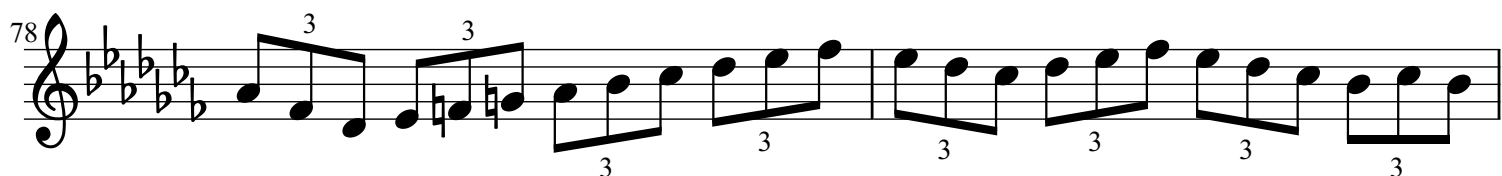

80

84

90

96

101

Allegro Assai (♩ = 70; ♪ = 140)

Violin

3

*mp*

9

3

*mf*

16

3

*f*

23

28

32

3

*mp*

39

3

*mf*

47 *Fine*

*mf*

54

*f* *mf*

58

*mp*

64

*mf*

68

*f*

72

*mf*

76

*mf*

79 *mf*

83 *f*

88 *mf* *mp*

93 *mf*

98 *f*

102 *Da Capo al Fine*

Allegro Assai (♩ = 70; ♩ = 140)

Violoncello

*mp*

6

*mf*

11

16

*f*

21

27

32

*mp*

37 *mf*

43 *Fine*

49 *mf* *f*

55 *mf* *mp*

61 *mf*

66 *f*

72 *mf*

77

*mf*

82

*f*

88

*mf* *mp*

94

*mf*

100

*f*

*Da capo al Fine*

Allegro Assai ( $\text{♩} = 70$ ;  $\text{♩} = 140$ )

Piano

*mp*

Pno.

*mf*

Pno.

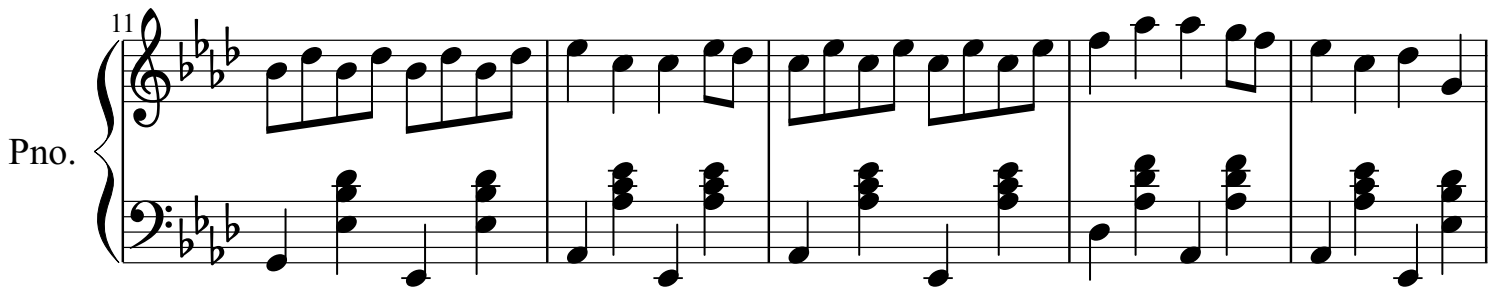

Pno.

*f*

Pno.

21

Pno.

26

Pno.

31

*mp*

Pno.

35

*mf*

Pno.

41

Pno.

45

*Fine*

*mf*

Pno.

50

*f*

Pno.

54

*mf*

Pno.

58

*mp*

Pno.

63

*mf*

Pno.

68

*f*

Pno.

72

*mf*

Pno.

75

Pno.

77

Pno.

79

*mf*

Pno.

82

*f*

86 Pno. *mf*

90 Pno. *mp*

95 Pno. *mf*

*Da Capo al Fine*

100 Pno. *f*

*Quickstep*

Allegro (♩ = 128)

Oboe

*f* *p*

5

*mf* *f* *f*

9

*p*

14

*mf* *f* *f*

18

*Fine*

*mf* *f*

23

*p*

27

*f* *mf* *mp* *p* *f* *diminuendo*

**Trio** Musical staff 48: Treble clef, key signature of three sharps. Measures 48-49. Dynamics: *f*, *ff*.

65 *Fine*

*mf*

71

*f* *ff*

77

81

*mf*

*Il Trio da Capo e poi il Passo Rapido*

87

*f*

Allegro (♩ = 128)

Violin

Measures 1-5: *f* *mp*

Measures 6-9: *mf* *f*

Measures 10-14: *mp* *mf*

Measures 15-19: *f* *f*

*Fine*

Measures 20-22: *mf* *f*

Measures 23-26: *p*

Measures 27-30: *f* *mf* *mp* *p* *f* *diminuendo*

31  *p* *f* *diminuendo*

36  *p* *mf* *f*

40  *p*

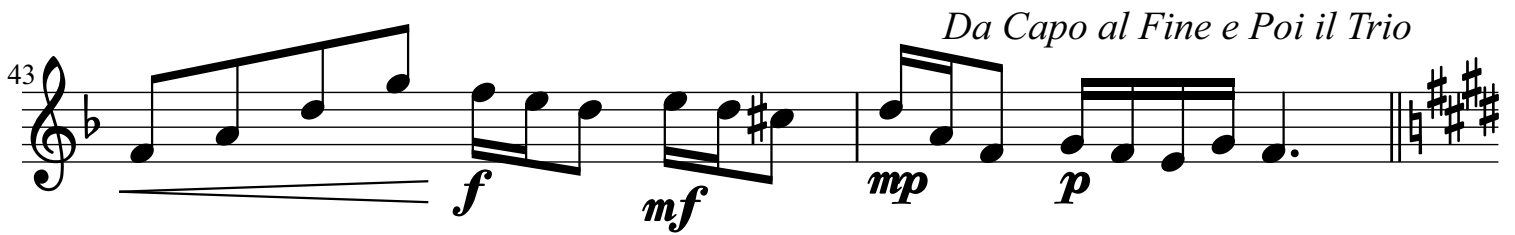
43  *f* *mf* *mp* *p* *Da Capo al Fine e Poi il Trio*

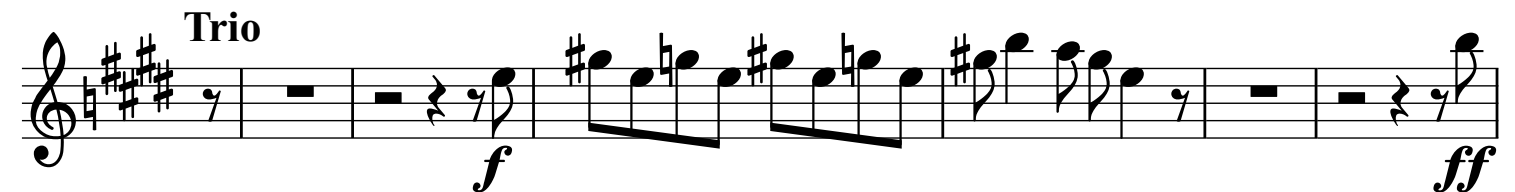
**Trio**  *f* *ff*

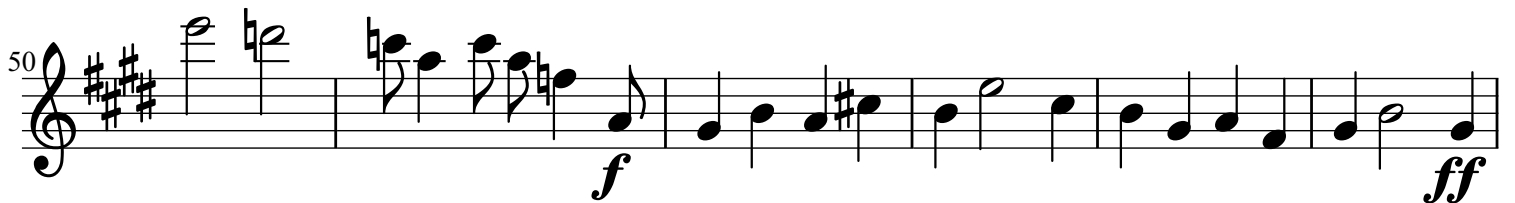
50  *f* *ff*

56  *f*

63 *Fine*  
*ff* *mf*

69 *f*

75 *ff*

79

83 *mf*

88 *f* *Il Trio da Capo e poi il Passo Rapido*

Allegro (♩ = 128)

Violoncello

6 *f* *p*

11 *mp* *mf* *f*

16 *f* *f* *Fine*

21 *mf* *f*

25 *p* *f* *mf* *mp* *p*

29 *f* *diminuendo* ----- *p*

33 *f* *diminuendo* ----- *p* *mf*

38 *f* ----- *p*

43 *Da Capo al Fine e Poi il Trio* *Trio* *f* *mf* *mp* *p* ----- *f*

47 *ff*

52 *f* ----- *ff*

58

*f*

64

*ff* *Fine* *mf*

69

*f*

75

*ff*

80

*mf*

87

*f* *Il Trio da Capo e poi il Passo Rapido*

Allegro (♩ = 128)

Piano

Pno.

Pno.

Pno.

Pno.

*Fine*  
*mf*

Pno.

*f*

Pno.

*p* *f* *mf*

Pno.

*mp* *p* *f* *diminuendo*

Pno.

32 *p* *f* *diminuendo*

Pno.

36 *p* *mf* *f*

Pno.

39 *p* *mf* *f*

Pno.

*Da Capo al Fine e Poi il Trio*

42 *p* *f* *mf* *mp* *p*

**Trio**

Pno.

Pno.

Pno.

Pno.

Pno.

62

*ff*

Pno.

64

*Fine*

*mf*

7

Pno.

68

*f*

Pno.

72

*ff*

Pno.

Pno.

Pno.

*Il Trio da Capo e poi il Passo Rapido*

Pno.

# *Rumba*

Animato (♩ = 116)

Oboe

*mf* 3 3

5

*mf*

13

*f*

19

*mf* 5 *mp*

29

*mf* 2

37

*f* 2

45

*mf* 2 4 *mp*

114 *mp*

120 *p* *pp*

127 *mp*

134

138 *mf* 4

147 *crescendo*

154 *f* 4

Animato (♩ = 116)

Violin

*mf*

*mf*

*f*

*f*

*mf* *p*

*mf* *f*

*mf*

*p*

59 *mf* *p* 5 6

64 *mf*

71 *f*

75

79 *mf* *p*

85 *mf* *p* *mf* 4

99 *f* 4

110 *mp*

116

*p*

125

*pp* *mp*

134

*mf*

143

149

*f*

158

Animato (♩ = 116)

Violoncello

*mf*

4

*mf*

8

12

*f*

17

*mf*

22

*mp* *p*

25

*mp*

28

31 *mf*

35 *f*

39

43

47

51 *p*

54 *mp*

57 *mf* *mp*

61 *p* *mf*

66

70 *f*

75 *mf*

80 *mp* *mf* *p* *mf*

92

96

100

104  *f*

108 

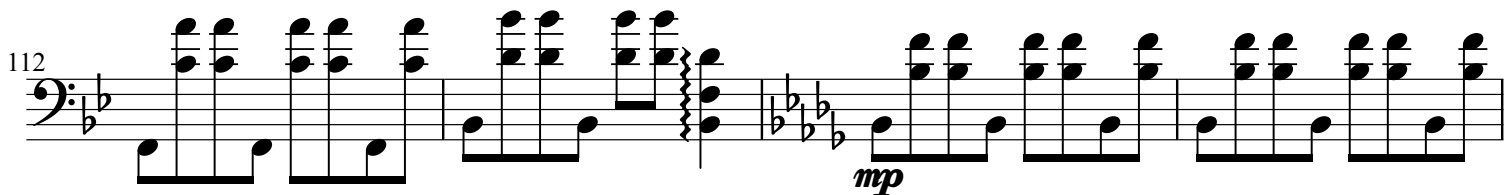
112  *mp*

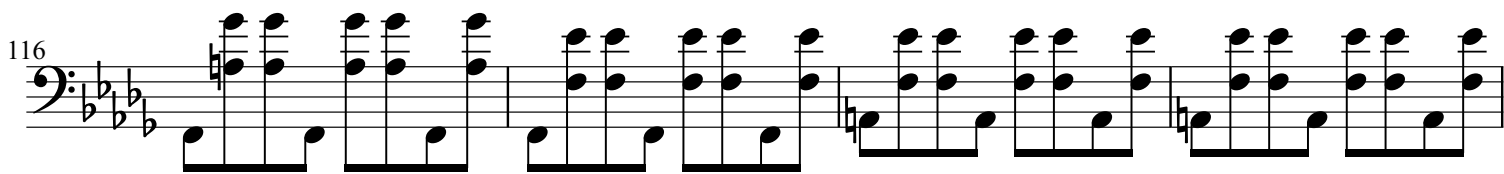
116 

120  *p*

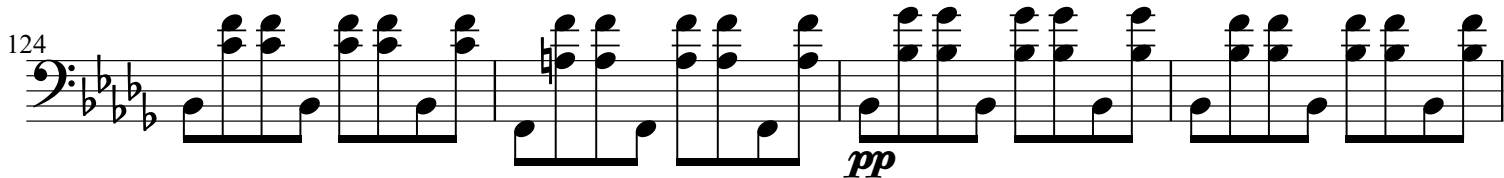
124  *pp*

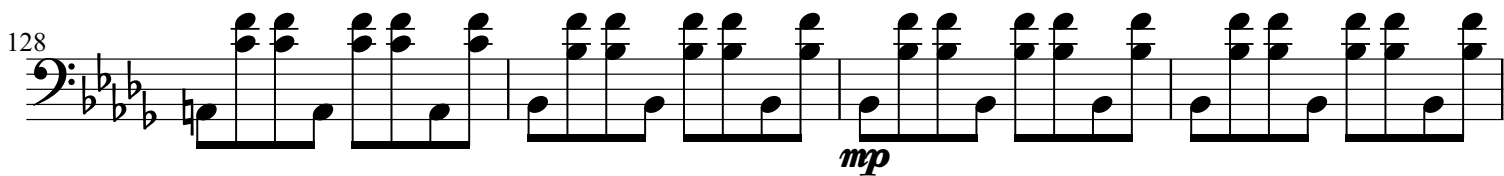
128  *mp*

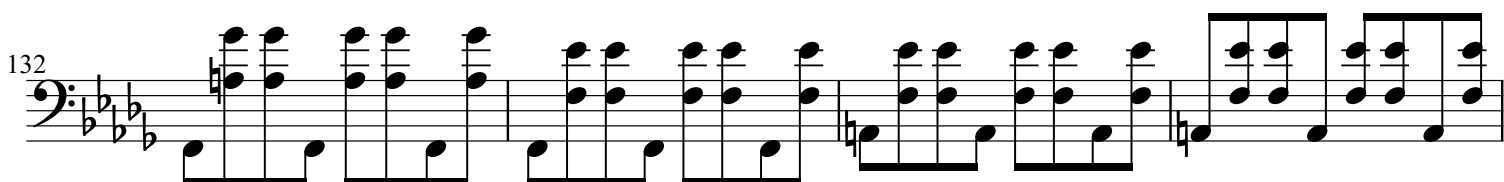
132 

136

*mf*

140

144

148

151

*f*

155

158

Animato (♩ = 116)

Piano

mf

Pno.

Pno.

mf

Pno.

Pno.

Pno.

Pno.

Pno.

Pno.

22

*mp*

*p*

3

3

Pno.

25

*mp*

3

3

3

Pno.

28

*mp*

3

3

3

Pno.

31

*mf*

3

3

3

3

48

Pno.

51

Pno.

*p*

54

Pno.

*mp*

57

Pno.

*mf*

Pno.

60

*mp*

*p*

3

Pno.

62

5

6

*mf*

Pno.

65

*mf*

Pno.

68

*mf*

Pno.

71

*f*

Pno.

74

*f*

Pno.

77

*mf*

Pno.

80

*mp*

*p*

3

3

Pno.

83

*mp*

Pno.

86

Pno.

*Fine*

89

*mf* *p* *mf*

Pno.

93

Pno.

97

Pno.

101

*crescendo*

Pno.

105

*f*

Pno.

109

113

Pno.

*mp*

116

Pno.

119

Pno.

122

Pno.

*p*

Pno.

125

*pp*

Pno.

128

*mp*

Pno.

131

Pno.

134

Pno.

137

*mf*

Pno.

140

Pno.

144

Pno.

147

150  
Pno. *crescendo*

153  
Pno. *f*

156  
Pno.

159  
Pno.

# *Tango*

Sostenuto (♩ = 76)

Oboe

*p* *mf*

7

13 *f*

19 *Fine* *mf* *f*

23 *mf* *f* 3

29 *f* *ff* *f* *ff*

33

37 *mf*

42 *f*

48 *mf*

54 *f*

59

64 *ff* *f* *Da Capo al Fine*

Sostenuto (♩ = 76)

Violin

*p* *mf*

7

13

*f*

20

*mf* *f* *mf*

24

*f* *ff* *sfz* *sfz* *sfz*

28

*f* *ff*

31

*f* *ff*

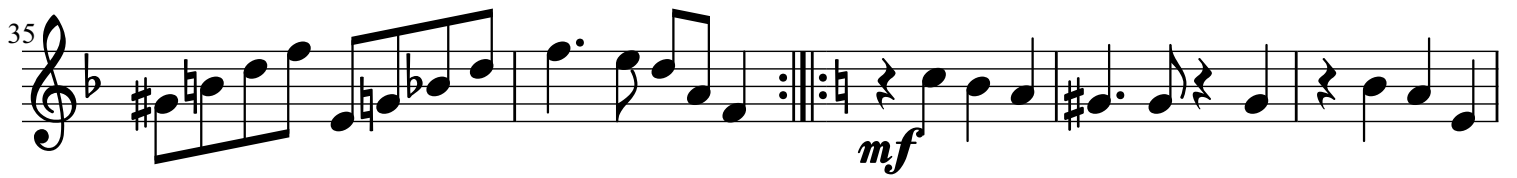
35 

40 

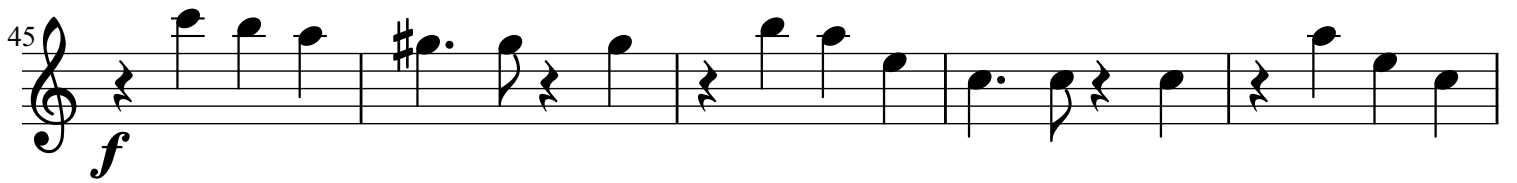
45 

50 

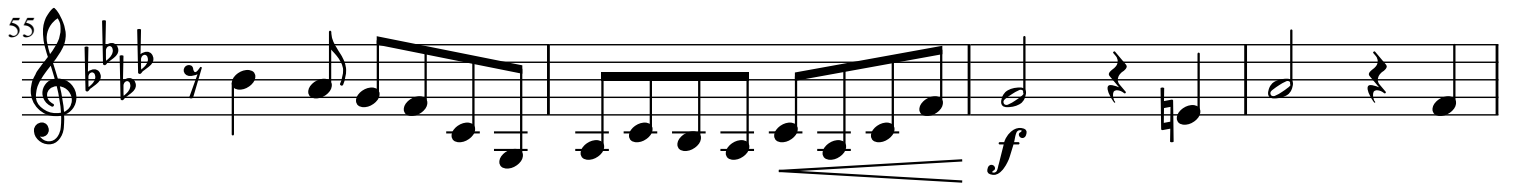
55 

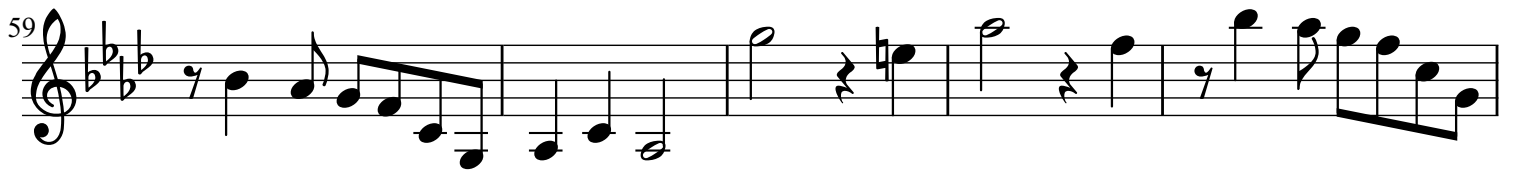
59 

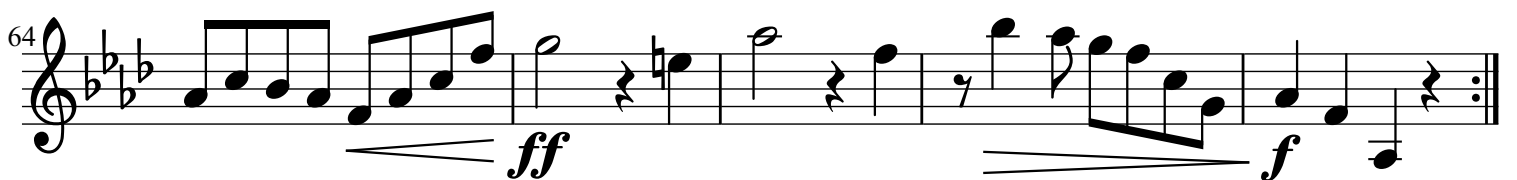
64 

Sostenuto (♩ = 76)

Violoncello

*p*

5

*mf*

10

*f*

15

20

*Fine*

*mf f mf f ff sfz*

26

*sfz sfz f ff f*

32

*ff mf*

38

43

46

51

55

60

65

*Da Capo al Fine*

Sostenuto (♩ = 76)

Piano

20

mf f mf

24

f ff sfz sfz sfz

28

f ff

31

f ff

35

mf

39

43

*f*

48

53 *mf*

57 *f* 8va

62 8va *ff*

66 8va *f*

# *Viennese Waltz*

Presto (♩ = 180; ♩ = 60)

Oboe

4

*f*

17

4

29

*ff*

41

*ff*

53

*f*

*mf*

63

*mf*

73

*mp*

78

84

92

105

116

124

134

197 

210 

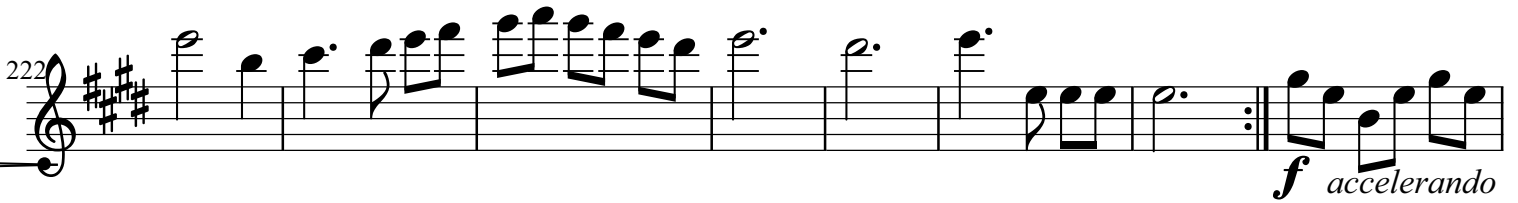
222 

230 

235 

240 

247 

Presto (♩ = 180; ♩. = 60)

Violin

4 4 4

*f*

20

29

*ff*

40

52

*f* *mf*

59

8va

65

138 

142 

147 

157 

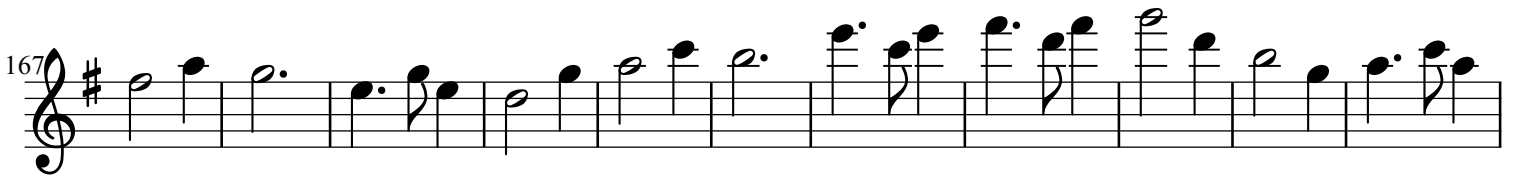
167 

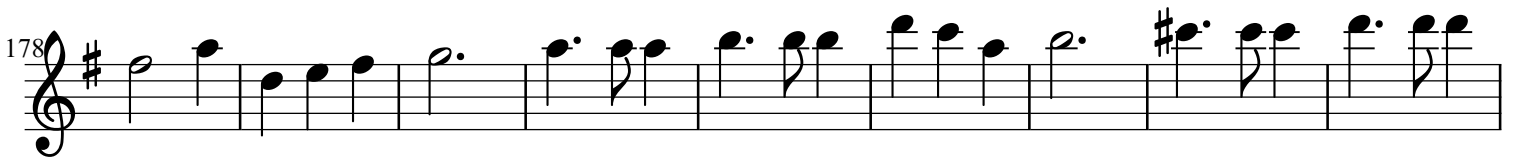
178 

187 

196

*mp* *mf*

205

*f*

218

*f*

229

*f* *accelerando e crescendo al fine*

238

*ff*

247

*fff*

Presto (♩ = 180; ♩. = 60)

Violoncello

mf *f*

*ff*

*f* *mf*

67 *mp*

75

85 *mp*

93 *mf* *f*

101

111

121 *p*

131 *mp*

141 *mf* *f*

149

158

165 *mf*

175

184

193 *mp*

201 *mf* *f*

209

218

227

*f accelerando e crescendo al fine*

236

243

*ff*

249

*fff*

Presto (♩ = 180; ♩. = 60)

Piano

*mf* *f*

8

16

24

*ff*

32

42

51

58

62 *8va*

69 *Fine*

75

81

87

93

100

108

116

124

133

140

144

149

156

161

170

179

186

194

201

mf

f

208

215

222

229

*f* *accelerando e crescendo al fine*

235

241

*ff*

248

*fff* *Fine*