

# Henry Pool

Compositeur

États-Unis, Brooklyn, New York

## A propos de l'artiste

Henry Pool is born on June 12, 1939 in Amsterdam, Netherlands, as the second of four siblings, all boys. His family suffered with the rest of the Dutch nation the horrors of the Second World War. After the war he went to elementary school, high school and teachers' seminary. He worked seven years as a teacher in Amsterdam, then emigrated to Israel. After a short sojourn in kibbutz Sha'alvim he joined in 1967 a Rabbinical College in Netivot. In 1969 he married Lilette Sroussi, a girl from Paris, France, who emigrated to Israel in 1968. During the years the couple has been blessed with five children. In 1974 they moved to Jerusalem, where he started to work as a graphic artist. In 1988 they emigrated to the USA, where they still live, now as American citizens. In the USA he worked as a computer operator. In 2004 he retired.

Though his career as a composer hasn't been an easy one, he managed over the years to rise to the level of a professional composer. Beside one year (at age 8) of piano lessons he never got any training. He has taught himself and learned by playing the piano, studying the compositions of the masters, going to concerts, listening to classical radio and recordings and from exploring books on composition, harmony, counterpoint, orchestration, etc..... (la suite en ligne)

**Site Internet:** <http://www.musicianspage.com>

**Sociétaire :** ASCAP - Code IPI artiste : 628543042

## A propos de la pièce

**Titre:** "Sweelinck Concerto", Concerto Grosso for Chamber Orchestra in G (Parts) [Opus 72]

**Compositeur:** Sweelinck, Jan Pieterszoon

**Arrangeur:** Pool, Henry

**Licence:** Copyright © Pool, Henry

**Instrumentation:** Orchestre de chambre

**Style:** Renaissance

**Commentaire:** The arranger Henry Pool used seven pieces for organ by Jan Pieterszoon Sweelinck and arranged them as a Concerto Grosso for Chamber Orchestra: 1. Praeludium 2. Fantasia 3. Von der Fortuna Werd' Ich Getrieben 4. Pavana Hispanica 5. Balleto del Granduca 6. Toccata 7. Ricercar

Henry Pool sur [free-scores.com](http://www.free-scores.com)

[http://www.free-scores.com/partitions\\_gratuites\\_henry-pool.htm](http://www.free-scores.com/partitions_gratuites_henry-pool.htm)

- Contacter l'artiste
- Commenter cette partition
- Ajouter votre interprétation MP3
- Accès partition et écoute audio avec ce QR Code :

Cette partition ne fait pas partie du domaine public. Merci de contacter l'artiste pour toute utilisation hors du cadre privé.

# HENRY POOL

Opus 72

## *Sweelinck Concerto* **Concerto Grosso**

for

**Chamber Orchestra**  
*(after pieces for Organ by Sweelinck)*  
*(Parts)*

# Henry Pool

- Opus 1 Two Sonatas for Piano  
# 1 in E-la # 2 in C-so
- Opus 2 Two Sonatas for Harpsichord  
# 1 in F-so # 2 in C-do
- Opus 3 *Mozart*  
Concerto in Eb-do for Piano &  
Orchestra (K.V. 271)  
Arranged for one piano / two hands
- Opus 4 Grand Sonata for Flute Solo  
in F#-mi
- Opus 5 Hora for Two Recorders & Strings  
in Bb-so SCORE & PARTS
- Opus 6 Two Sonatas for Recorder Solo  
# 1 in G-re # 2 in F-so
- Opus 7 Two Israeli Suites for Harpsichord  
# 1 in mixed modes, C=do  
# 2 in mixed modes, G=do
- Opus 8 Grand Sonata for Marimba in C-so
- Opus 9 Quartet for Recorders (SSAT)  
in F-fa SCORE & PARTS
- Opus 10 Two Israeli Suites for Small  
Orchestra (from Opus 7) SCORE  
# 1 in mixed modes, C=do  
# 2 in mixed modes, G=do
- Opus 11 Three Sonatinas for Piano  
# 1 in C-do # 2 in E-la # 3 in D-la
- Opus 12 Two Sonatas for Piano  
# 3 in C-la # 4 in G-do
- Opus 13 Three Sonatinas for Harpsichord  
# 1 in D-do # 2 in G-re # 3 in C-la
- Opus 14 A Selection of Hebrew Songs  
*Nine Songs for Choir a Cappella*  
*Four Hymns for Voice & Piano*  
*Three Supplications for*  
*Congregation & Piano*
- Opus 14a A Selection of Hebrew Songs  
*Six Hymns for Voice & Piano*
- Opus 15 *In Memoriam (Yizkor)*  
Chorale, Variations, Prelude & Fugue for  
Organ in C-la (*without pedal*)
- Opus 15a *In Memoriam (Yizkor)*  
Chorale, Variations, Prelude & Fugue for  
Organ in C-la (*with pedal*)
- Opus 16 *Haydn Concerto*  
Concerto # 1 for Piano & Orchestra  
in C-la SCORE  
(After Haydn's Sonata # 20)
- Opus 17 Two Sonatas for Piano  
# 5 in D-do # 6 in C-do
- Opus 18 *Israel*  
Three Songs for Choir & Piano  
(*lyrics both in Hebrew & in English*)
- Opus 19 # 1 Seventh Sonata for Piano in A-la
- Opus 19 # 2 Eighth Sonata for Piano in Ab-do  
(*My Three Fatherlands*)
- Opus 20 # 1 Symphony for Piano in D-la (1<sup>st</sup> Movement)
- Opus 20 # 2 Symphony for Piano in D-la (2<sup>nd</sup> Movement)
- Opus 20 # 3 Symphony for Piano in D-la (3<sup>rd</sup> Movement)
- Opus 20 # 4 Symphony for Piano in D-la (4<sup>th</sup> Movement)
- Opus 20a # 1 Symphony for Piano Four Hands in D-la  
(1<sup>st</sup> Movement) SCORE & PARTS
- Opus 20a # 2 Symphony for Piano Four Hands in D-la  
(2<sup>nd</sup> Movement) SCORE & PARTS
- Opus 20a # 3 Symphony for Piano Four Hands in D-la  
(3<sup>rd</sup> Movement) SCORE & PARTS
- Opus 20a # 4 Symphony for Piano Four Hands in D-la  
(4<sup>th</sup> Movement) SCORE & PARTS
- Opus 20b # 1 Symphony for Orchestra in D-la (1<sup>st</sup> Mvmnt)  
SCORE & PARTS
- Opus 20b # 2 Symphony for Orchestra in D-la (2<sup>nd</sup> Mvmnt)  
SCORE & PARTS
- Opus 20b # 3 Symphony for Orchestra in D-la (3<sup>rd</sup> Mvmnt)  
SCORE & PARTS
- Opus 20b # 4 Symphony for Orchestra in D-la (4<sup>th</sup> Mvmnt)  
SCORE & PARTS
- Opus 21 *A Prayer at Wartime*  
Psalm 121 for Choir & Piano  
(*lyrics both in Hebrew & in English*)
- Opus 22 *Kinderliedboek # 1*  
Dutch Children's Songs  
for Voice & Piano
- Opus 22a *Kinderliedboek # 1 (Tweede Editie)*  
Dutch Children's Songs  
for Voice & Piano
- Opus 23 Grand Sonata for Bassoon & Piano  
in E-la SCORE & PART
- Opus 23a Grand Sonata for Cello & Piano  
In F-la SCORE & PART
- Opus 23b Grand Sonata for Clarinet & Piano  
In F-la SCORE & PART

- Opus 24 Six Lullabies, # 1 - # 6  
(all lullabies have English lyrics too)
- Opus 25 Six Lullabies, # 7 - # 12  
(all lullabies have English lyrics too)
- Opus 26 *Sabbath*  
Sixteen Hymns for Choir a Cappella  
(lyrics in Hebrew only)
- Opus 27 Six Popular Jewish Songs for Violin & Piano, # 1 - # 6, SCORE & PART
- Opus 27a Six Popular Jewish Songs for Cello & Piano, # 1 - # 6, SCORE & PART
- Opus 27b Six Popular Jewish Songs for Flute & Piano, # 1 - # 6, SCORE & PART
- Opus 27c Six Popular Jewish Songs for Bassoon & Piano, # 1 - # 6, SCORE & PART
- Opus 27d Six Popular Jewish Songs for Bass Clarinet & Piano, # 1 - # 6, SCORE & PART
- Opus 27e Six Popular Jewish Songs for Flute & Harp, # 1 - # 6, SCORE & PART
- Opus 28 A Dutch Rhapsody for Orchestra in Ab-do  
SCORE & PARTS
- Opus 29 An Israeli Rhapsody for Orchestra in D-la  
SCORE & PARTS
- Opus 30 An American Rhapsody for Orchestra in G-do  
SCORE & PARTS
- Opus 31 Quintet for Piano & Strings in A-la  
SCORE & PARTS
- Opus 31a Quintet for Piano & Strings in D-la  
SCORE & PARTS
- Opus 32 *Nations United*, a Peace Song for Choir & Piano  
SCORE & PARTS
- Opus 33 *She Walks in Beauty*, a Love Song for Voice & Band  
SCORE & PARTS
- Opus 33a *She Walks in Beauty*, a Love Song for Voice, Choir & Band  
SCORE & PARTS
- Opus 33b *She Walks in Beauty*, a Love Song for Voice & Piano
- Opus 33c *She Walks in Beauty*, a Love Song for Voice & Guitar
- Opus 34 *Chanuka*, a Rondo for Violin & Piano  
SCORE & PART
- Opus 34a *Chanuka*, a Rondo for Flute, Clarinet & Piano  
SCORE & PARTS
- Opus 35 *Chanuka*, a Rondo for Violin & Orchestra  
SCORE & PARTS
- Opus 36 Nocturne # 1 for Flute & Piano  
SCORE & PART
- Opus 36a Nocturne # 1 for Clarinet & Piano  
SCORE & PART
- Opus 36b Nocturne # 1 for Piano Solo
- Opus 36c Nocturne # 1 for Piano Four Hands  
SCORE & PART
- Opus 36d Nocturne # 1 for Guitar Solo
- Opus 37 Nocturne # 1 for Flute & Strings  
SCORE & PARTS
- Opus 37a Nocturne # 1 for Clarinet & Strings  
SCORE & PARTS
- Opus 38 Nocturne # 2 for Flute & Piano  
SCORE & PART
- Opus 38a Nocturne # 2 for Clarinet & Piano  
SCORE & PART
- Opus 38b Nocturne # 2 for Piano Solo
- Opus 38c Nocturne # 2 for Piano Four Hands  
SCORE & PART
- Opus 38d Nocturne # 2 for Guitar Solo
- Opus 39 Nocturne # 2 for Flute & Strings  
SCORE & PARTS
- Opus 39a Nocturne # 2 for Clarinet & Strings  
SCORE & PARTS
- Opus 40 *A Red, Red Rose*, a Love Song for Voice & Band  
SCORE & PARTS
- Opus 40a *A Red, Red Rose*, a Love Song for Voice & Piano
- Opus 40b *A Red, Red Rose*, a Love Song for Voice & Guitar
- Opus 41 *When I was One-and-Twenty*, a Song about Love for Voice, Choir & Band  
SCORE & PARTS
- Opus 41a *When I was One-and-Twenty*, a Song about Love for Voice & Piano
- Opus 41b *When I was One-and-Twenty*, a Song about Love for Voice & Guitar
- Opus 42 Ninth Sonata for Piano in C-la  
(*Sonate des Études*)
- Opus 43 Tenth Sonata for Piano in B-la
- Opus 44 Nocturne # 3 for Flute & Piano  
SCORE & PART
- Opus 44a Nocturne # 3 for Clarinet & Piano  
SCORE & PART
- Opus 44b Nocturne # 3 for Piano Solo
- Opus 44c Nocturne # 3 for Piano Four Hands  
SCORE & PART

- Opus 44d Nocturne # 3 for Guitar Solo
- Opus 45 Nocturne # 3 for Flute & Strings  
SCORE & PARTS
- Opus 45a Nocturne # 3 for Clarinet & Strings  
SCORE & PARTS
- Opus 45b Nocturne # 3 for Trumpet & Strings  
SCORE & PARTS
- Opus 46 Concertino for Brazilian Country Band  
SCORE & PARTS
- Opus 47 Nocturne # 4 for Piano Solo
- Opus 47a Nocturne # 4 for Small Orchestra  
SCORE & PARTS
- Opus 47b Nocturne # 4 for Piano Four Hands  
SCORE & PARTS
- Opus 47c Nocturne # 4 for Guitar Solo
- Opus 47d Nocturne # 4 for Flute & Harp  
SCORE & PART
- Opus 47e Nocturne # 4 for Clarinet, Viola & Piano  
SCORE & PARTS
- Opus 47f Nocturne # 4 for Bass Clarinet, Viola & Piano  
SCORE & PARTS
- Opus 48 *Yah Ribon 'Alam* for Double Choir & Organ  
SCORE & PARTS
- Opus 49 *Gypsy*, Three Fragments for Violin Solo
- Opus 49a *Gypsy*, Three Fragments for Clarinet Duo
- Opus 50 *Gypsy*, Three Fragments for Woodwinds & Harp  
SCORE & PARTS
- Opus 51 Eleventh Sonata for Piano in Eb-do
- Opus 52 *The Child Prodigy*  
Concerto for Toy Piano and Children's Orchestra  
in F-do  
SCORE & PARTS
- Opus 52a *The Child Prodigy*  
Concerto for Toy Piano and Children's Orchestra  
in F-do  
TOY PIANO SCORE
- Opus 53 *The Ballroom*  
An American Suite of Dances for Oboe, Violin,  
Cello & Piano  
SCORE & PARTS
- Opus 53a *The Ballroom*  
An American Suite of Dances for Piano Solo
- Opus 54 *The Ballroom*  
An American Suite of Dances for Ballroom  
Orchestra (with Piccolo Trumpet)  
SCORE & PARTS
- Opus 54a *The Ballroom*  
An American Suite of Dances for Ballroom  
Orchestra (with Soprano Saxophone)  
SCORE & PARTS
- Opus 55 *Love Dream* for Concert Band  
SCORE & PARTS
- Opus 56 Waltz for Oboe, Violin, Viola, Cello & Piano  
SCORE & PARTS
- Opus 56a Waltz for Clarinet, Violin, Viola, Cello & Piano  
SCORE & PARTS
- Opus 56b Waltz for Soprano Sax, Clarinet, Alto Sax,  
Bassoon & Piano  
SCORE & PARTS
- Opus 57 *Nocturne # 5* for Chamber Orchestra  
SCORE & PARTS
- Opus 57a *Nocturne # 5* for Piano Solo
- Opus 57b *Nocturne # 5* for Two Guitars, Viola & Cello  
SCORE & PARTS
- Opus 57c *Nocturne # 5* for String Quartet  
SCORE & PARTS
- Opus 58 *Capriccio* for Clarinet, Vibraphone & Strings  
SCORE & PARTS
- Opus 58 *Capriccio* for Clarinet, Vibraphone & Strings  
SCORE & PARTS
- Opus 58a *Capriccio* for Piano Solo
- Opus 58b *Capriccio* for Guitar Solo
- Opus 58b *Capriccio* for Violin Solo
- Opus 59 *Niggun shel Dvekut (Love Song to God)* for Violin  
& Piano  
SCORE & PART
- Opus 59a *Niggun shel Dvekut (Love Song to God)* for Flute  
& Piano  
SCORE & PART
- Opus 59b *Niggun shel Dvekut (Love Song to God)* for  
Clarinet & Piano  
SCORE & PART
- Opus 59c *Niggun shel Dvekut (Love Song to God)* for Piano  
& Organ
- Opus 60 *Niggun shel Dvekut (Love Song to God)* for  
Orchestra  
SCORE & PARTS
- Opus 61 Twelfth Sonata for Piano in G-do
- Opus 62 *The Habanera Unsquared* for Piano Solo in F-do
- Opus 62a *The Habanera Unsquared* for Violin, Cello &  
Piano in F-do  
SCORE & PARTS

- Opus 62b *The Habanera Unsquared* for Clarinet, Baritone  
Saxophone & Piano in F-do  
SCORE & PARTS
- Opus 63 *Une Berceuse pour Karell*  
French Lullaby for Flute, Voice, Guitar & Cello  
SCORE & PARTS
- Opus 64 *Rondo* for Piano in F-do
- Opus 65 *Thirteenth Sonata* for Piano in G-la
- Opus 66 *Yom Zeh Mechubad* for Choir & Piano  
SCORE & PARTS
- Opus 66a *Yom Zeh Mechubad* for Boy Soprano, Violin &  
Piano  
SCORE & PARTS
- Opus 67 *Yerushalayim shel Zahav* for Tenor, Violin &  
Piano  
SCORE & PARTS
- Opus 68 *Kinderliedboek # 2*  
Dutch Children's Songs  
for Voice & Piano
- Opus 68a *Kinderliedboek # 2*  
Dutch Children's Songs  
for Voice & Piano  
*Six Songs Arranged for Two Voices & Piano*
- Opus 69 *The Miracles* for Two Voices & Small Orchestra  
SCORE & PARTS
- Opus 69a *The Miracles* for Flute, Voice & Guitar  
SCORE & PARTS
- Opus 69b *The Miracles* for Voice & Piano
- Opus 70 *Fourteenth Sonata* for Piano in D-do
- Opus 71 *Serenata Appassionata* for Violin, Cello & Piano  
SCORE & PARTS
- Opus 71a *Serenata Appassionata* for Small Orchestra  
SCORE & PARTS
- Opus 71b *Serenata Appassionata* for Guitar & Bass Guitar
- Opus 72 *Sweelinck Concerto*  
Concerto Grosso for Chamber Orchestra  
(After Organ Pieces by Sweelinck)  
SCORE & PARTS

*First Impression 2013*

Copyright © 2013 by

**Henry Pool**  
**3301 Nostrand Avenue**  
**Apt. 5-A**  
**Brooklyn, NY 11229-3760**  
**E-mail: [hhenpo7@aol.com](mailto:hhenpo7@aol.com)**

This book has been registered with the  
**Library of Congress, Washington DC**

# *Concerto Grosso*

# Jan Pieterszoon Sweelinck

**Jan Pieterszoon Sweelinck** Deventer, April or May, 1562 – Amsterdam, 16 October 1621, was a Dutch composer, organist, and pedagogue whose work straddled the end of the Renaissance and beginning of the Baroque eras. He was among the first major keyboard composers of Europe, and his work as a teacher helped establish the north German organ tradition. He was the most important composer of the musically rich "golden era" of the Netherlands.

Sweelinck's influence spread as far as Sweden and England, carried to the former by Andreas Düben and to the latter by English composers such as Peter Philips, who probably met Sweelinck in 1593. Sweelinck, and Dutch composers in general, had evident links to the English school of composition. Sweelinck's music appears in the *Fitzwilliam Virginal Book*, which further only contains the work of English composers. He wrote variations on John Dowland's famous Lachrimae Pavane. John Bull, who was probably a personal friend, wrote a set of variations on a theme by Sweelinck after the death of the Dutch composer.

Sweelinck represents the highest development of the Dutch keyboard school, and indeed represented a pinnacle in keyboard contrapuntal complexity and refinement before J.S. Bach. However, he was a skilled composer for voices as well, and composed more than 250 vocal works (chansons, madrigals, motets and Psalms).

Some of Sweelinck's innovations were of profound musical importance, including the fugue – he was the first to write an organ fugue which began simply, with one subject, successively adding texture and complexity until a final climax and resolution, an idea which was perfected at the end of the Baroque era by Bach. It is also generally thought that many of Sweelinck's keyboard works were intended as studies for his pupils. He was also the first to use the pedal as a real fugal part. Stylistically Sweelinck's music also brings together the richness, complexity and spatial sense of Andrea and Giovanni Gabrieli, with whom he was familiar from his time in Venice, and the ornamentation and intimate forms of the English keyboard composers. In some of his works Sweelinck appears as a composer of the baroque style, with the exception of his chansons which mostly resemble the French Renaissance tradition. In formal development, especially in the use of countersubject, stretto, and organ point (pedal point), his music looks ahead to Bach (who was quite possibly familiar with Sweelinck's music).

# *Parts*

*Flute*

*Oboe*

*English Horn*

*Bassoon*

*Harp*

*1<sup>st</sup> Violins*

*2<sup>nd</sup> Violins*

*Violas*

*Violoncellos*

*Double Basses*

- I. Praeludium
- II. Fantasia
- III. Von der Fortuna  
Werd' Ich Getrieben
- IV. Pavana Hispanica
- V. Balleto del Granduca
- VI. Toccata
- VII. Ricercar

# Praeludium

Flute

Adagio (♩ = 72)

*f*

11

21

30

40

49

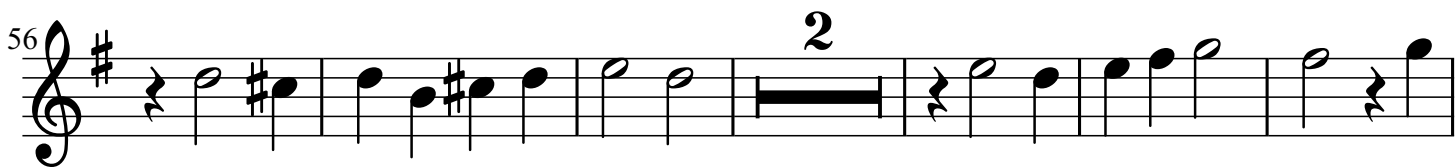
56 

64 

69 

76 

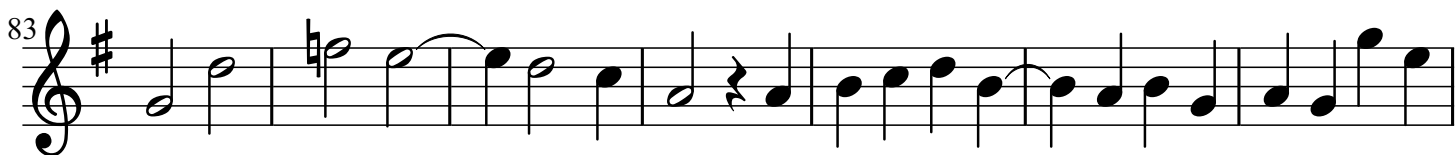
83 

90 

# Praeludium

Adagio (♩ = 72)

Oboe

*f*

11

21

30

40

48

55

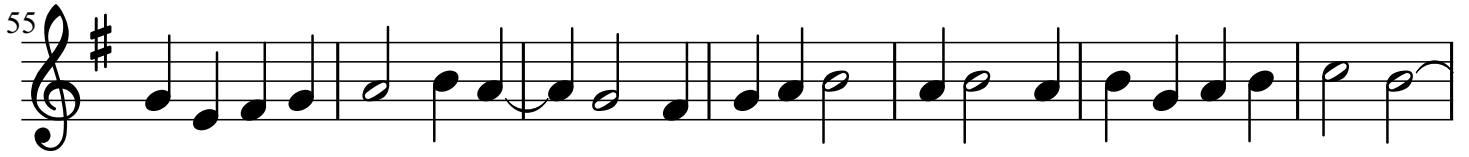

62

68

74

83

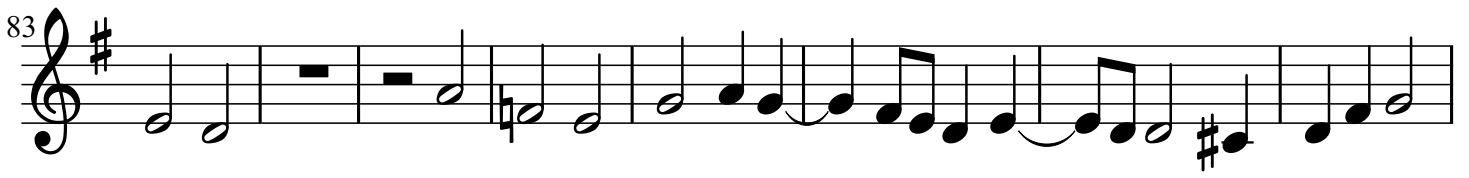

91

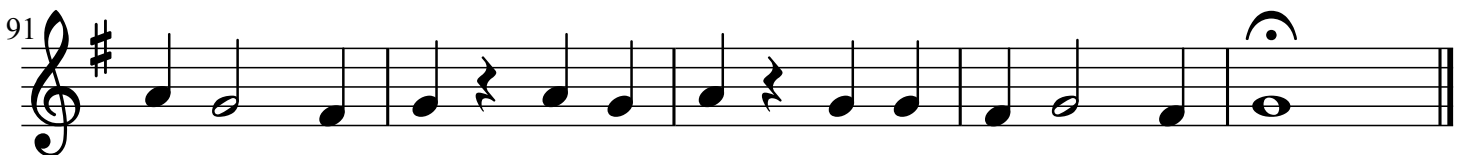

# Praeludium

Adagio (♩ = 72)

English Horn

*f*

10

19

28

39

47

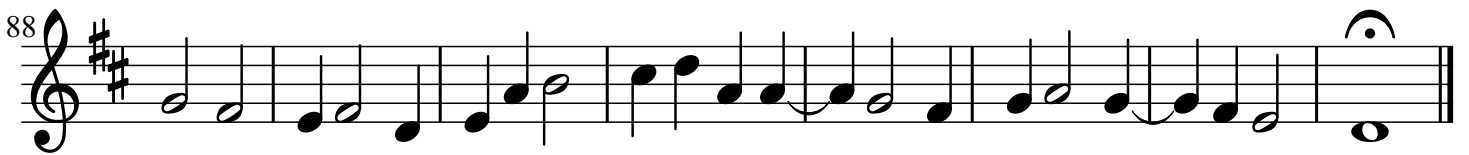
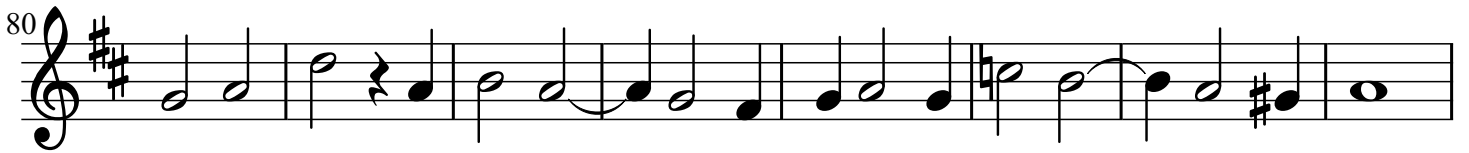
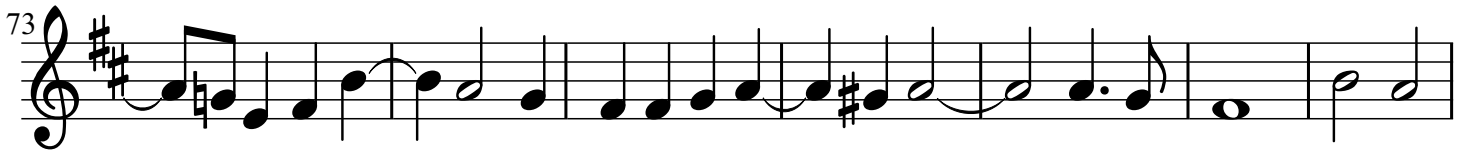
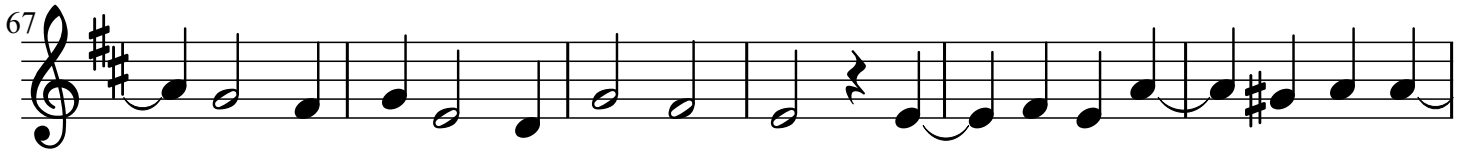

# Praeludium

Adagio (♩ = 72)

Bassoon

*f*

10

22

38

48

51

57

63

73

82

91

# Praeludium

Adagio (♩ = 72)

Harp

13

16

19

22

25

28

31

34

37

40

43

46

48

50

52

54

56

Two systems of musical notation for measures 56 and 57. The first system (measures 56-57) features a treble clef with a key signature of one sharp (F#) and a bass clef. The melody in the treble clef consists of eighth notes with stems pointing up, and the bass clef accompaniment consists of eighth notes with stems pointing down. The music is divided into two measures by a vertical bar line.

58

Two systems of musical notation for measures 58 and 59. The first system (measures 58-59) features a treble clef with a key signature of one sharp (F#) and a bass clef. The melody in the treble clef consists of eighth notes with stems pointing up, and the bass clef accompaniment consists of eighth notes with stems pointing down. The music is divided into two measures by a vertical bar line.

60

Two systems of musical notation for measures 60 and 61. The first system (measures 60-61) features a treble clef with a key signature of one sharp (F#) and a bass clef. The melody in the treble clef consists of eighth notes with stems pointing up, and the bass clef accompaniment consists of eighth notes with stems pointing down. The music is divided into two measures by a vertical bar line.

62

Two systems of musical notation for measures 62 and 63. The first system (measures 62-63) features a treble clef with a key signature of one sharp (F#) and a bass clef. The melody in the treble clef consists of eighth notes with stems pointing up, and the bass clef accompaniment consists of eighth notes with stems pointing down. The music is divided into two measures by a vertical bar line.

64

66

68

70

72

74

76

78

80

82

84

86

88

90

92

94

# Praeludium

Violins 1

Adagio (♩ = 72)

*f*

11

21

30

40

3

49

56 

64 

69 

76 

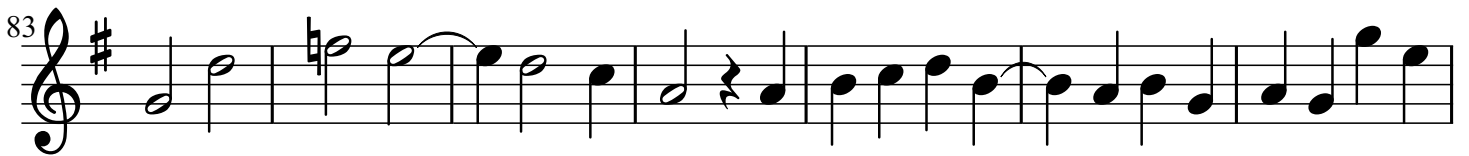
83 

90 

# Praeludium

Adagio (♩ = 72)

Violins 2

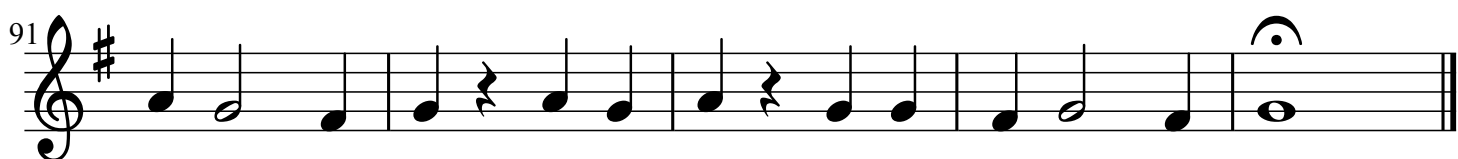
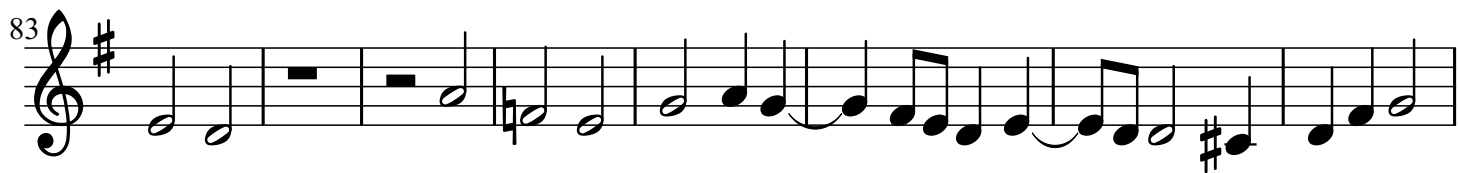
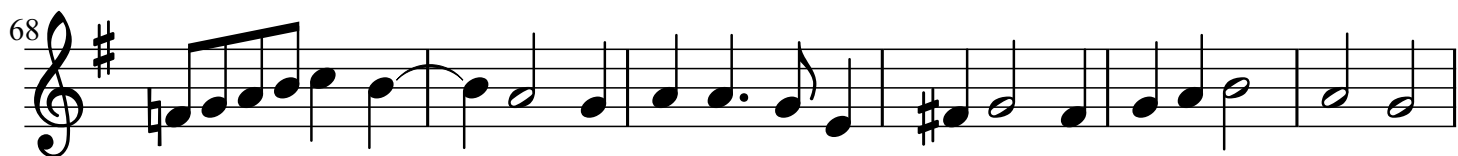
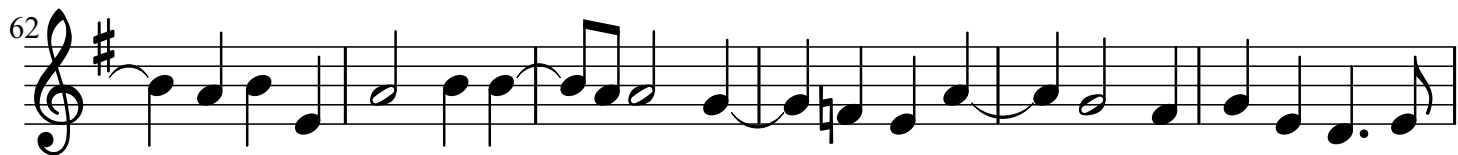
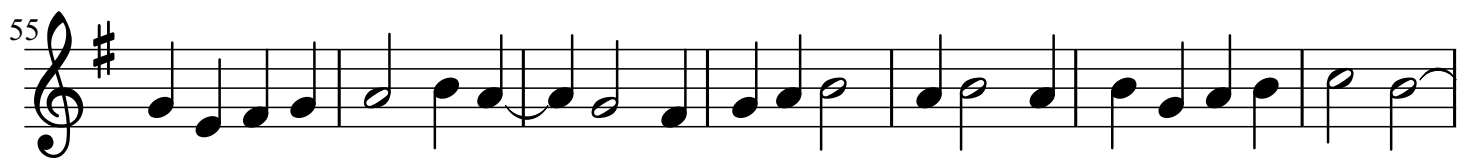

# Praeludium

Adagio (♩ = 72)

Violas

55

61

67

73

80

89

# Praeludium

Adagio (♩ = 72)

Violoncellos

*f*

9

20

6

36

46

50

55

61

70

77

2

88

# Praeludium

Adagio (♩ = 72)

Double Basses

8 *f*

8

8 6

8

8

50

8

55

8

61

8

70

8

77

2

8

88

8

# Fantasia

Andante (♩ = 96)

Flute

*mf*

12

*f*

22

*ff*

38

*f*

44

48

52

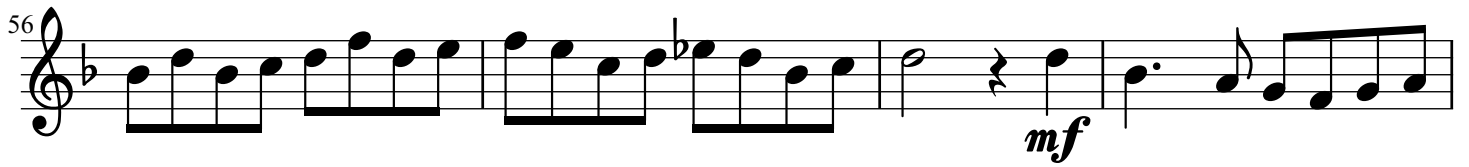
56  *mf*

60 

64 

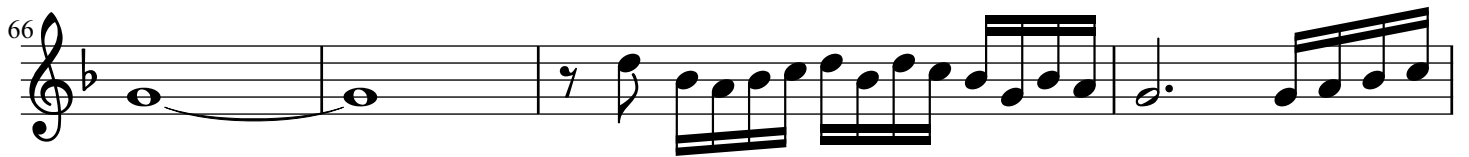
66 

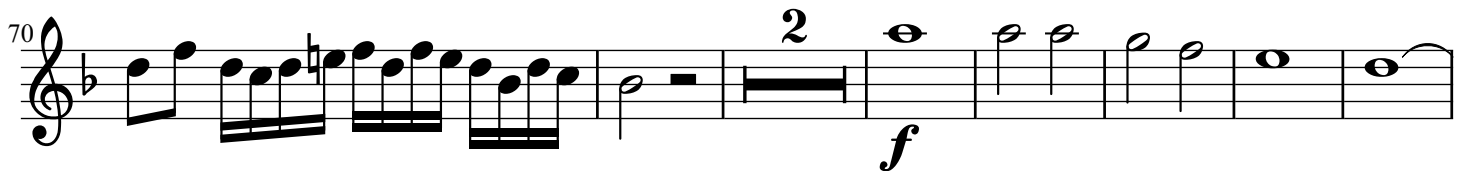
70  *f*

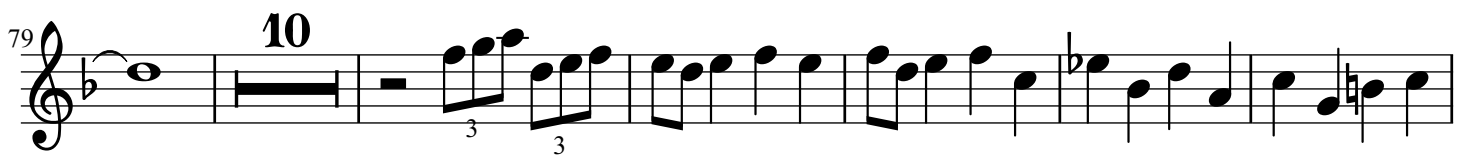
79  **10**

95 

98

100

102

*mf*

106

111

*f*

118

*crescendo al fine*

119

120

3 3 3 3

121

3 3 3 3

122

3 3 3 3

123

3 3 3 3

125

127

*ff*

# Fantasia

Andante (♩ = 96)

Oboe

20

*mf* *f*

27

*ff*

34

3

*f*

43

46

22

72

74

76

82

90

98

107

110

113

118

*crescendo al fine*

126

# Fantasia

English Horn **Andante** (♩ = 96)

*mf*

8

14

20

**3**

*f*

30

*ff*

36

39

42

*f*

3

48

51

55

*mf*

61

67

93

96

100

107

112

115

121

# Fantasia

Andante (♩ = 96)

Bassoon

83

83

88

88

94

94

101

101

*mf*

106

106

115

115

*crescendo* ----- *f*

117

117

*crescendo al fine*

124

124

*ff*

# Fantasia

Andante (♩ = 96)

28

Harp

28

*f* *ff*

33

33

35

35

38

38

41

41

*f*

44

44

47

47

50

50

53

56

60

63

65

66

68

70

72

74

**f**

16

16

93

95

98

99

100

101

102

*mf*

9

114

*crescendo*

116

*f*

118

*crescendo al fine*

3

3

3

3

119

120

121

122

123

125

127

# Fantasia

Andante (♩ = 96)

Violins 1

*mf*

12

*f*

22

*ff*

38

*f*

44

48

52

56  *mf*

60 

64 

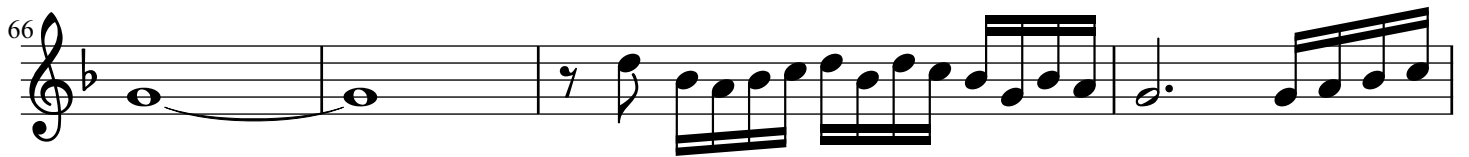
66 

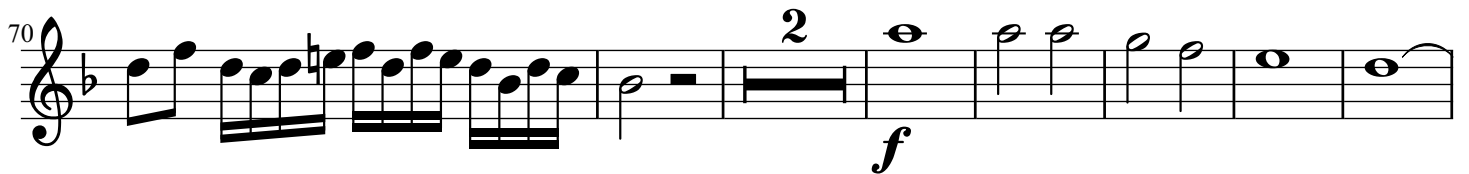
70  *f*

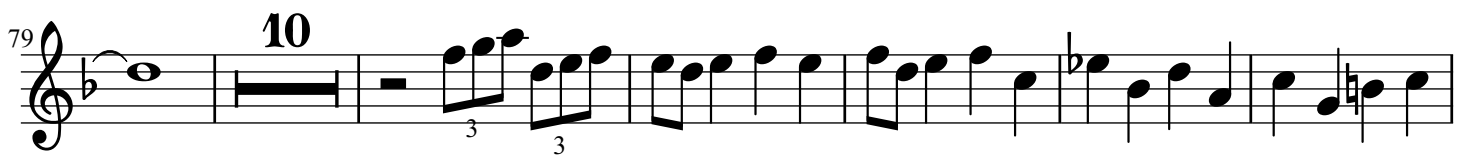
79  10

95 

98

100

102

*mf*

106

111

*f*

118

*crescendo al fine*

3

3

3

3

119

3

3

3

3

120

3 3 3 3

121

3 3 3 3

122

3 3 3 3

123

3 3 3 3

125

ff

127

ff

# Fantasia

Andante (♩ = 96)

Violins 2

20

*mf* *f*

28

*ff*

37

3

*f*

44

22

69

72

*f*

75

81 4

92

103 3

110

115

125

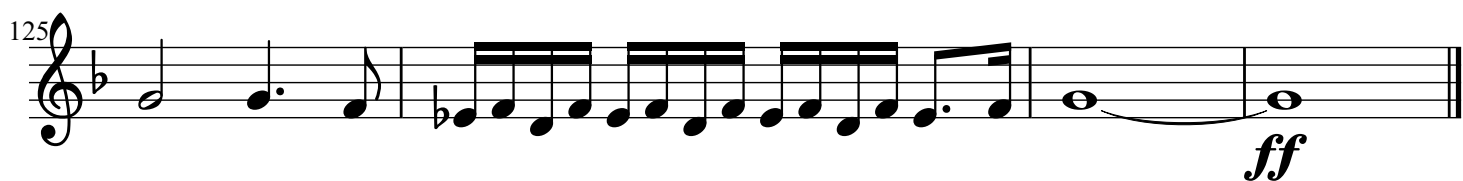

# Fantasia

Andante (♩ = 96)

Violas *mf*

8

14

20

30

36

39

42 *f* **3**

48

51

55 *mf*

60

66

71

73

*f*

76

79

82

85

87

91

93

95

100

*mf*

106

112

115

*crescendo* ----- *f* *crescendo al fine*

121

*ff*

# Fantasia

Andante (♩ = 96)

Violoncellos

8

*mf*

16

*< f*

7

32

*ff*

7

*f*

44

56

64

71

2

4

3

*f*

83

3 3 3 3 3 3

88

94

4

102

*mf*

108

2

*crescendo* -----

116

*f*

118

3

*crescendo al fine*

126

*ff*

# Fantasia

Andante (♩ = 96)

Double Basses

8 *mf*

15

8 *f*

25

8 *ff* *f*

43

8

55

8 *mf*

63

8

70

8 *f* *mf*

82  
8  
3

88  
8

94  
8  
4

102  
8  
*mf*

109  
8  
2  
*crescendo* -----

116  
8  
*f*

118  
8  
3  
*crescendo al fine*

125  
8  
*ff*

# Von der Fortuna Werd' Ich Getrieben

Adagio (♩ = 64)

*First Variation*

Flute *mf*

7

12

*Second Variation*

21 *f*

30

37

*Third Variation*

45  *mf*

53 

58 

62 

65 

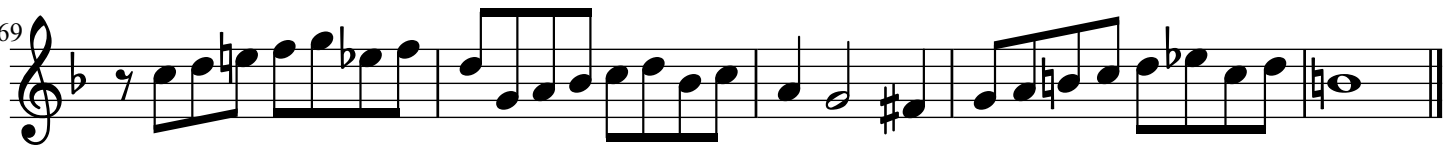
69 

# Von der Fortuna Werd' Ich Getrieben

Adagio (♩ = 64)

*First Variation*

Oboe

*mf*

7

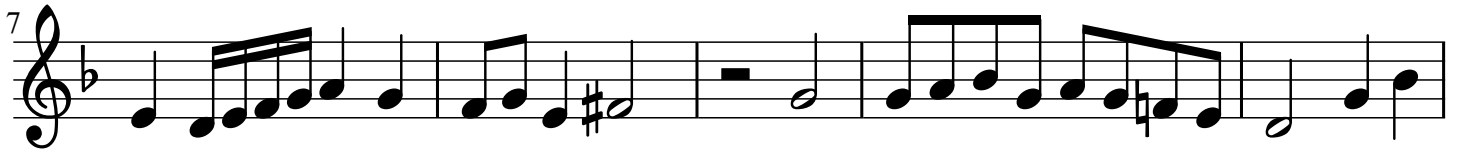

12

19

*Second Variation*

25

*f*

32

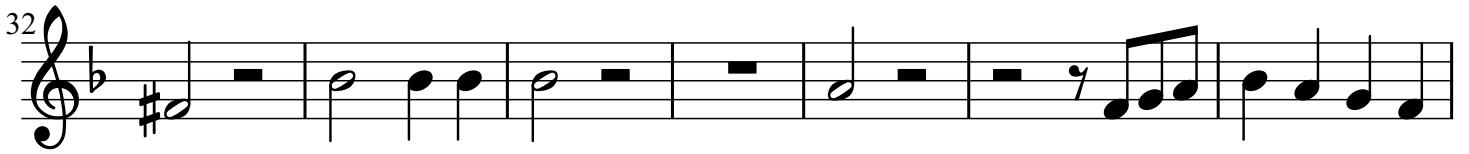

39

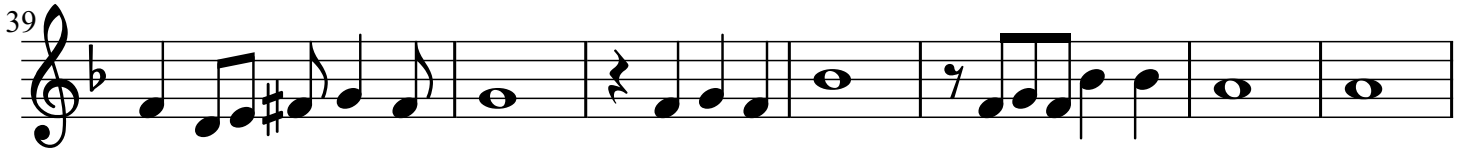

*Third Variation*

46

53

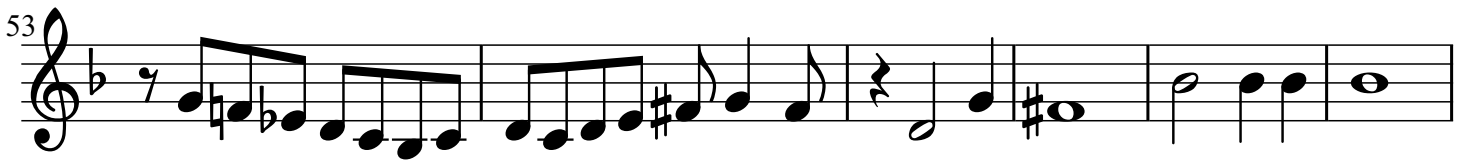

59

68

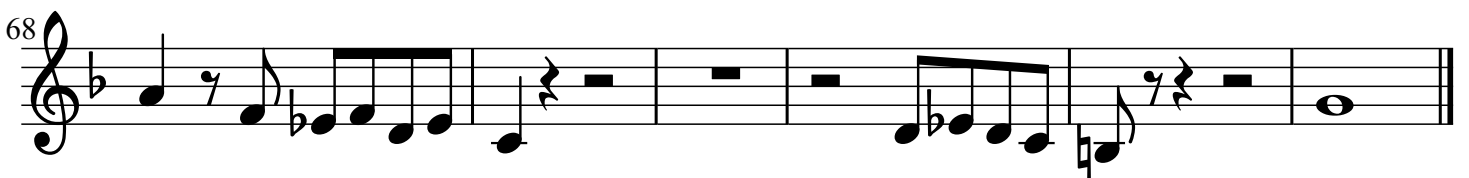

# Von der Fortuna Werd' Ich Getrieben

Adagio (♩ = 64)

*First Variation*

English Horn

*mf*

8

*f*

26

31

37

43

*Third Variation*

*mf*

51

3

60

64

69

# Von der Fortuna Werd' Ich Getrieben

Adagio (♩ = 64)

*First Variation*

Bassoon

*mf*

*Second Variation*

*Third Variation*

47

*mf*

51

54

57

60

66

Von der Fortuna  
Werd' Ich Getrieben

**Adagio** (♩ = 64)

*First Variation*

Harp *mf*

2

4

5

6

8

9

11

13

15

16

18

20

22

23

24

*Second Variation*

25

*f*

26

27

28

29

30

31

32

33

35

37

39

40

41

43

45

47

48

49

*Third Variation*

*mf*

50

56

57

58

60

62

64

65

66

68

70

72

# Von der Fortuna Werd' Ich Getrieben

Adagio (♩ = 64)

*First Variation*

Violins 1

*mf*

7

12

*Second Variation*

21

*f*

30

37

*Third Variation*

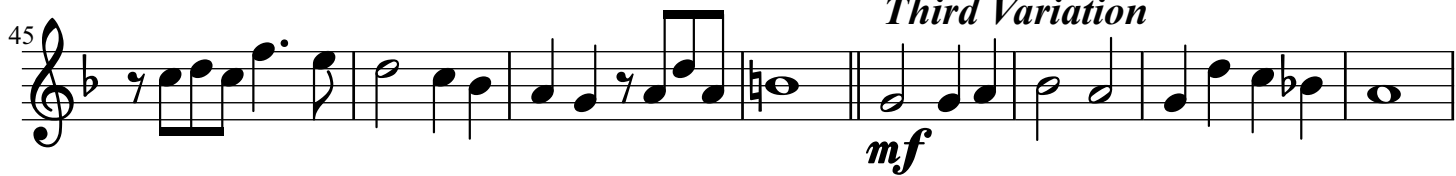
45 

53 

58 

62 

65 

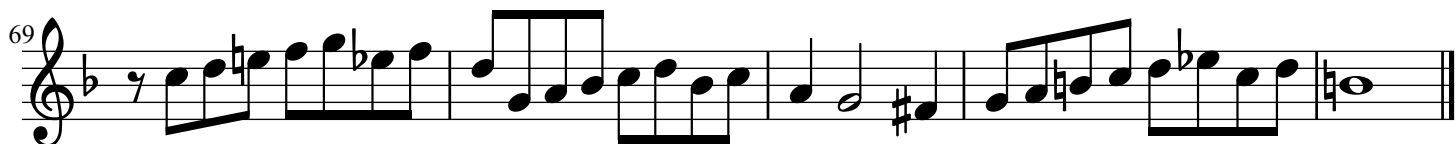
69 

# Von der Fortuna Werd' Ich Getrieben

Adagio (♩ = 64)

*First Variation*

Violins 2

*mf*

7

12

19

*Second Variation*

25

*f*

32

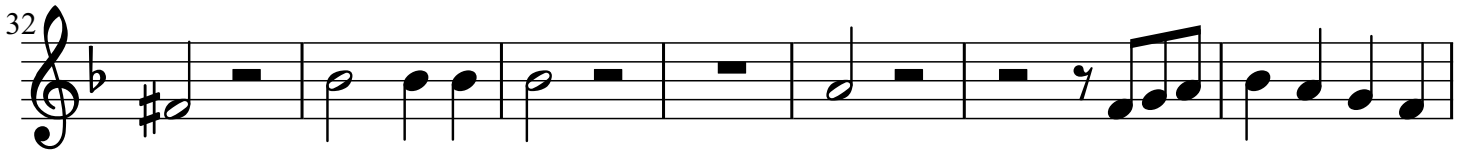

39

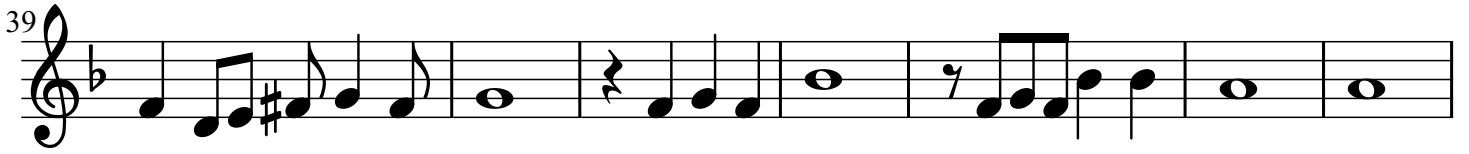

46

*Third Variation*

53

57

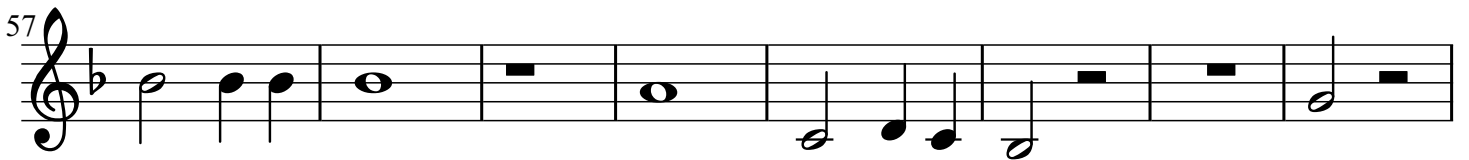

65

70

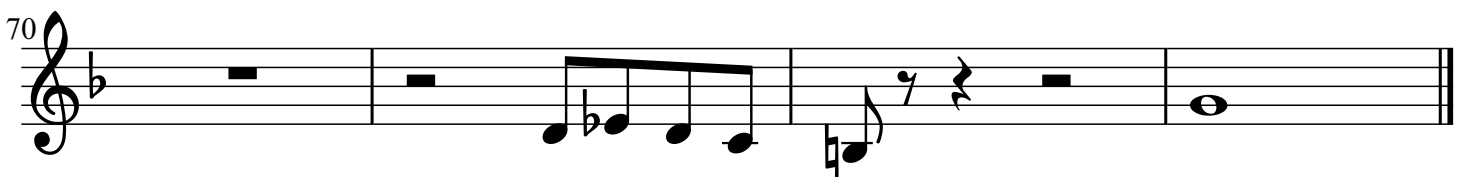

# Von der Fortuna Werd' Ich Getrieben

Adagio (♩ = 64)

*First Variation*

Violas

*mf*

7

8

21

*Second Variation*  
*f*

26

7

30

7

36

41

48

*Third Variation*

*mf*

3

57

62

68

# Von der Fortuna Werd' Ich Getrieben

Adagio (♩ = 64)

*First Variation*

Violoncellos

*Second Variation*

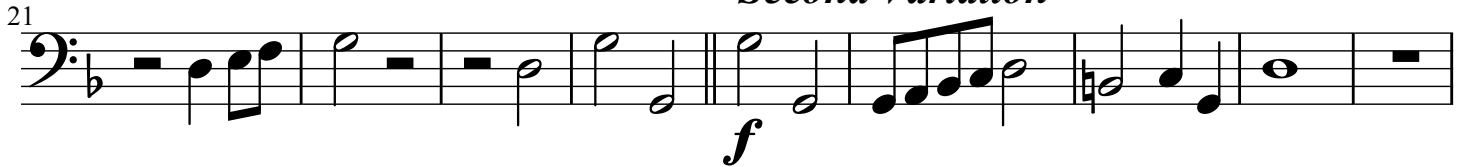

*Third Variation*

47

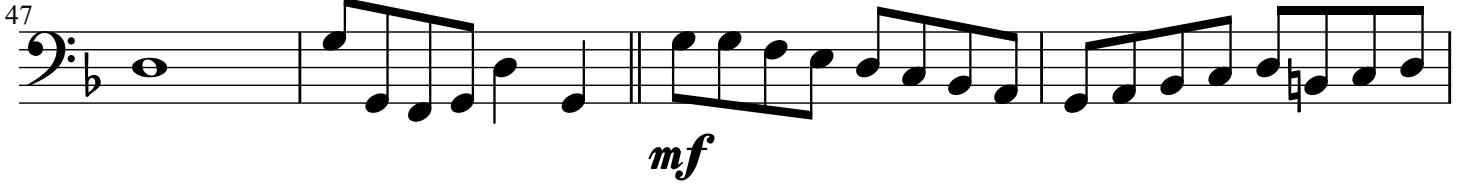

*mf*

51

54

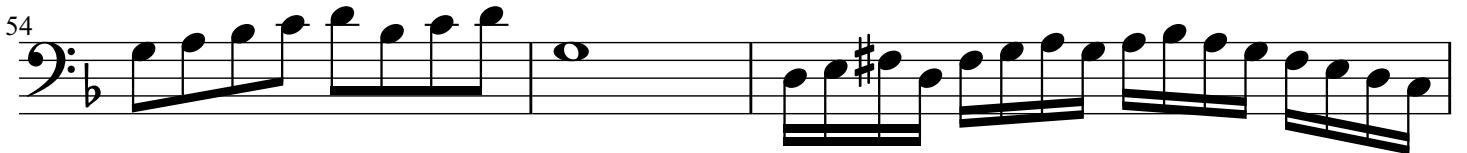

57

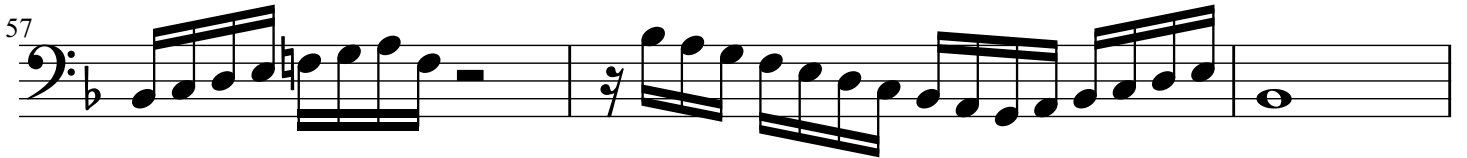

60

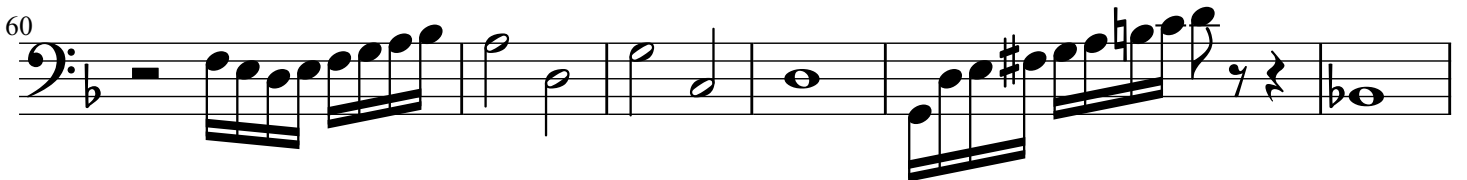

66

# Von der Fortuna Werd' Ich Getrieben

Adagio (♩ = 64)

*First Variation*

Double Basses

8 *mf*

7

8

*Second Variation*

20

8 *f*

29

8

34

8

41

8

*Third Variation*

47  
8  
*mf*

51  
8

54  
8

57  
8

60  
8

66  
8

# Pavana Hispanica

Poco Largo (♩ = 64)

*First Variation*

Flute

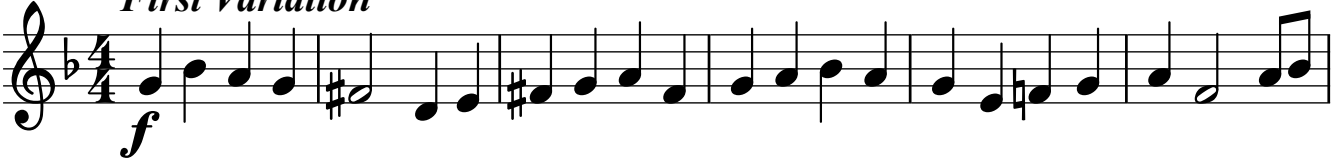

*f*

7

*Second Variation*

14

18

20

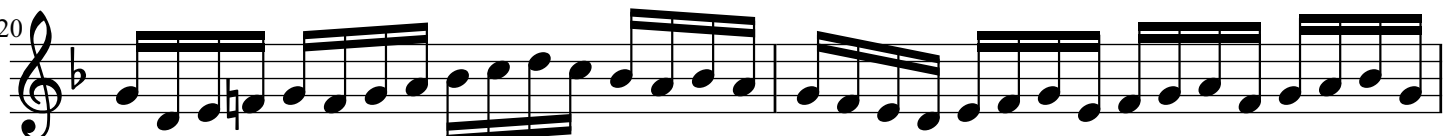

22

24

26 

28 

31 *Third Variation* 

36 

43 *Fourth Variation* 

51 

57 

*Fifth Variation*

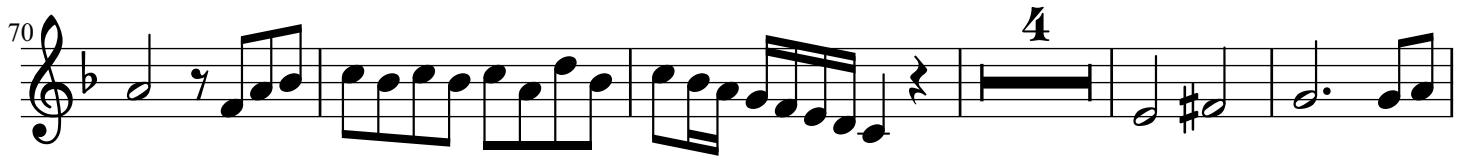

*Sixth Variation*

*Seventh Variation*

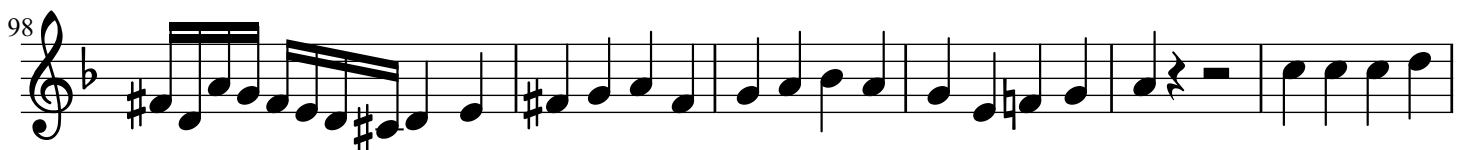
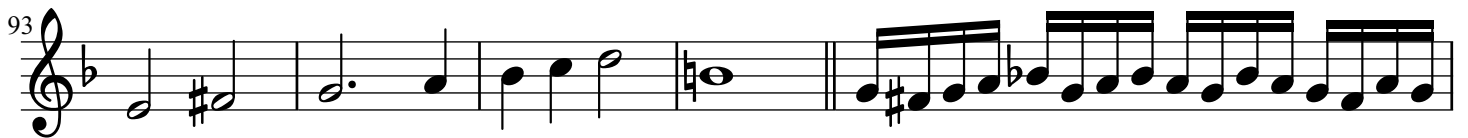

104

3

*Eighth Variation*

111

3

114

3

120

3

123

3

125

3

# Pavana Hispanica

Poco Largo ( $\text{♩} = 64$ )

*First Variation*

Oboe **13** *Second Variation*

*f*

**18** **2**

**26** **3**

*Third Variation*  
**33** **14**

*Fourth Variation*  
**49**

**54**

59 **3** *Fifth Variation*

67 **3**

74

*Sixth Variation*  
78 **9**

91

*Seventh Variation*  
95 **2**

103

107

108

*Eighth  
Variation  
8*

109

121

123

125

# Pavana Hispanica

Poco Largo (♩ = 64)

*First Variation*

English Horn

*Second Variation*

*Third Variation*

41

43

47 **2** *Fourth Variation*

54

57

62 *Fifth Variation*

71

75

78

81 *Sixth Variation*

83

85

89

92

2

97 *Seventh Variation* 3

104

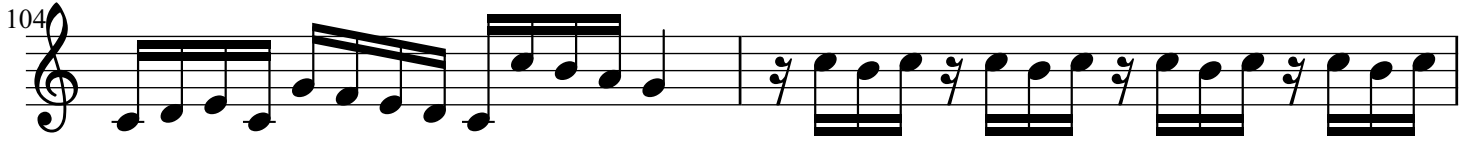

106

108

*Eighth Variation*

112

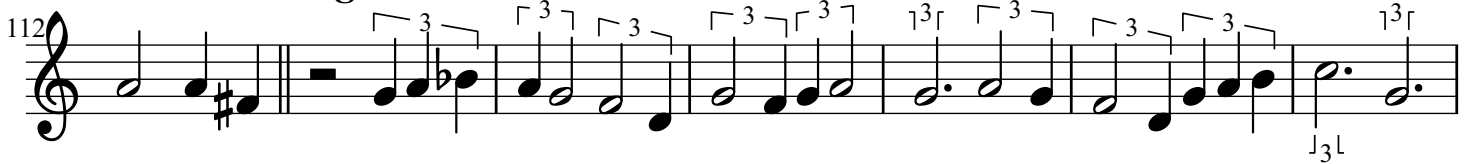

119

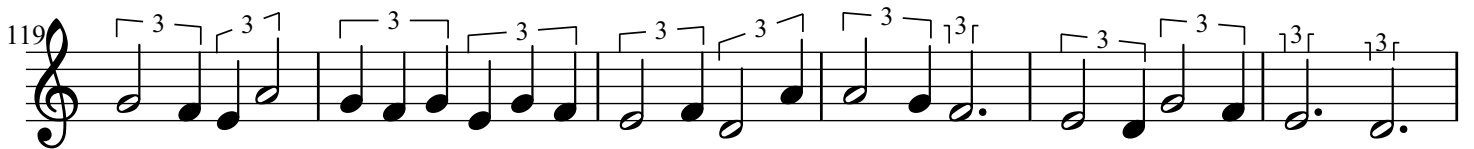

125

# Pavana Hispanica

Poco Largo (♩ = 64)

*First Variation*

Bassoon

*f*

8

*Second Variation*

15

24

*Third Variation*

30

36

41

44

*Fourth Variation*

46

53

60

*Fifth Variation*

64

69

75

*Sixth Variation*

80

84

87

93

*Seventh Variation*

95

99

100

101

103

109

113

*Eighth Variation*

119

125

# Pavana Hispanica

# Poco Largo (♩ = 64)

## First Variation

Harp

*f*

14

*Second Variation*

17

18

20

22

24

26

28

30

*Third Variation*

32

35

37

39

41

43

45

47

*Fourth Variation*

49

52

55

58

61

64

*Fifth Variation*

66

69

72

75

*Sixth Variation*

80

82

84

86

88

90

92

94

*Seventh Variation*

96

103

108

110

*Eighth Variation*

112

114

116

118

120

122

124

126

128

# Pavana Hispanica

Poco Largo (♩ = 64)

*First Variation*

Violins 1

*Fifth Variation*

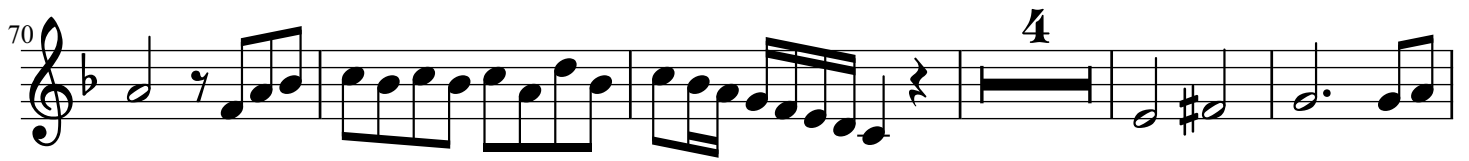

*Sixth Variation*

*Seventh Variation*

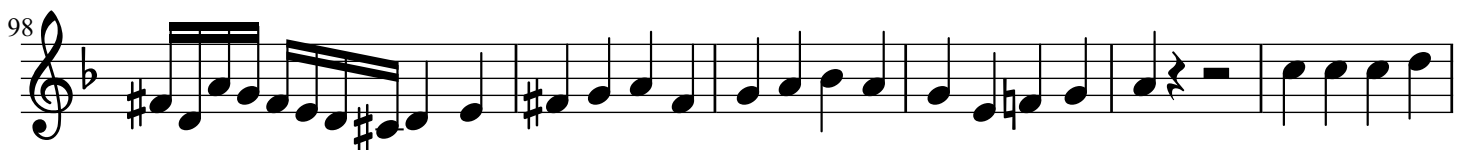
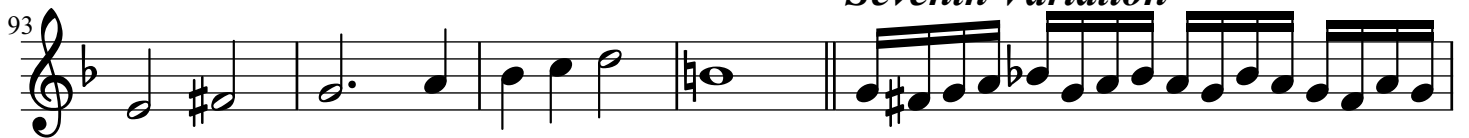

# Pavana Hispanica

Poco Largo (♩ = 64)

*First Variation*

*Second Variation*

Violins 2

13

18

2

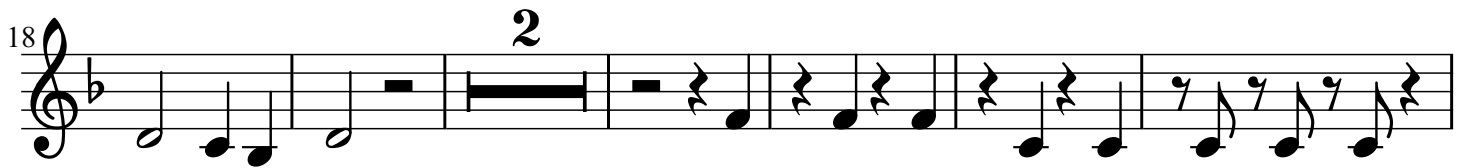

26

3

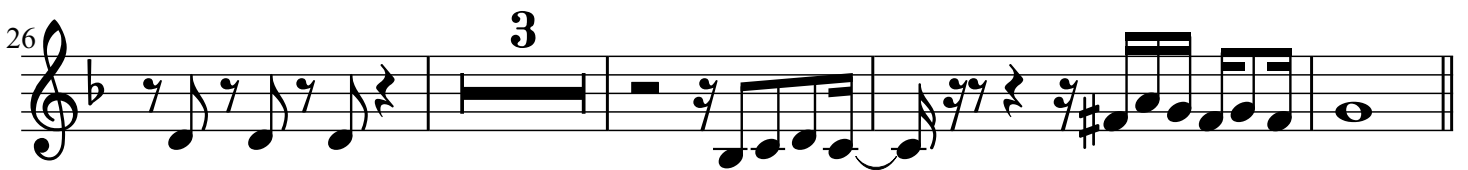

*Third Variation*

33

14

*Fourth Variation*

49

54

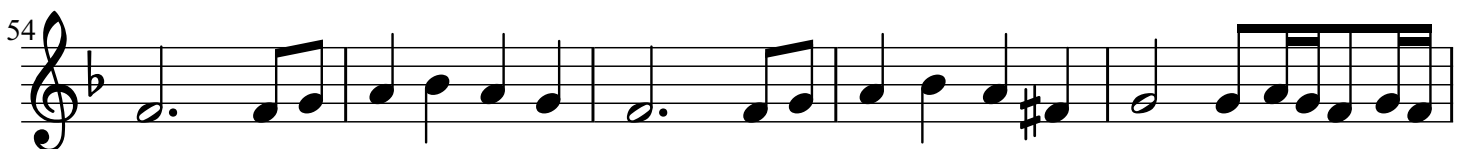

59 *Fifth Variation*  
4

67 3

74

*Sixth Variation*  
9

78

91

*Seventh Variation*  
2

95

103

107

108

*Eighth  
Variation  
8*

109

121

123

125

# Pavana Hispanica

Poco Largo (♩ = 64)

*First Variation*

Violas

41

43

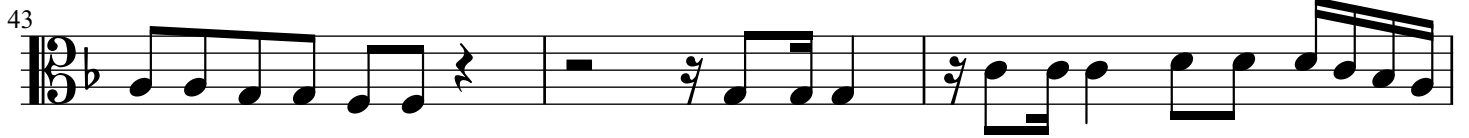

46

**2**      *Fourth Variation*

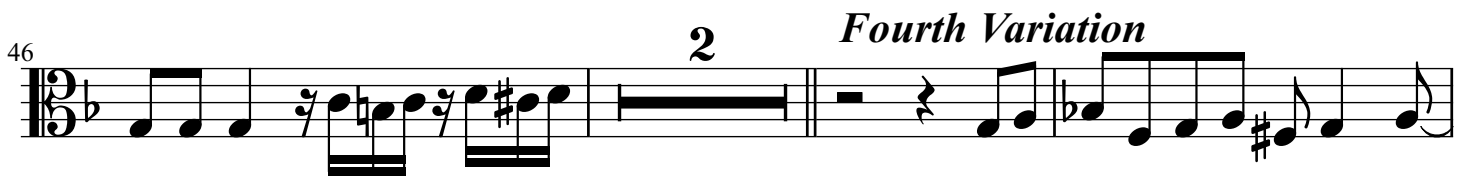

51

56

61

*Fifth Variation*

68

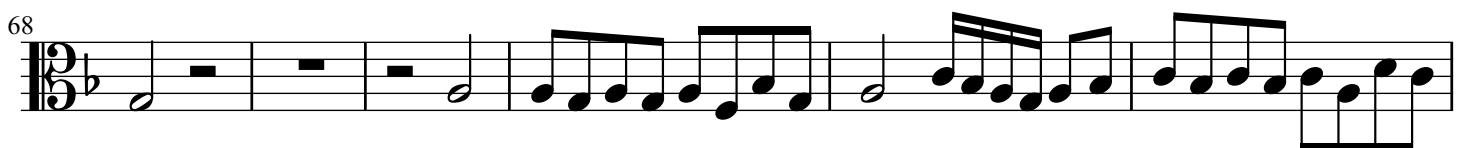

74

77

*Sixth Variation*

81

83

85

89

92

97 *Seventh Variation* 3

104

106

108

112 *Eighth Variation* 3

119

125

# Pavana Hispanica

Poco Largo (♩ = 64)

*First Variation*

Violoncellos

**f**

8

*Second Variation*

15

24

*Third Variation*

30

**2**

36

**2**

41

44

*Fourth Variation*

46

2

53

60

*Fifth Variation*

64

2

69

75

*Sixth Variation*

80

84

87

93

*Seventh Variation*

95

99

100

101

104

109

*Eighth Variation*

113

118

124

# Pavana Hispanica

**Poco Largo** ( $\text{♩} = 64$ )

*First Variation*

Double Basses

Db. 8

*Second Variation*

Db. 14

Db. 22

Db. 29

*Third Variation*

Db. 33

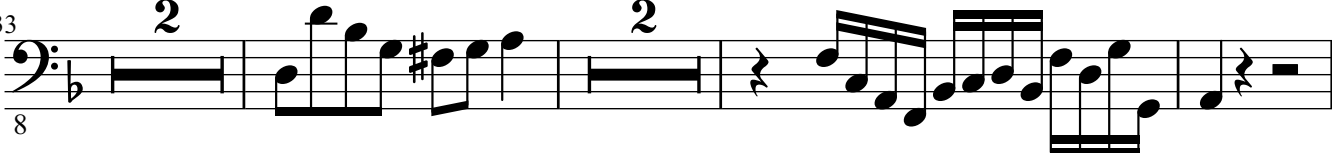

Db. 40

43  
Dbs. 8

45  
Dbs. 8

*Fourth Variation*

49  
Dbs. 8

58  
Dbs. 8

*Fifth Variation*

64  
Dbs. 8

70  
Dbs. 8

75  
Dbs. 8

*Sixth Variation*

79  
Dbs. 8

83  
Dbs. 8

86  
Dbs. 8

88  
Dbs. 8 3

93  
Dbs. 8

*Seventh Variation*

95  
Dbs. 8

99  
Dbs. 8

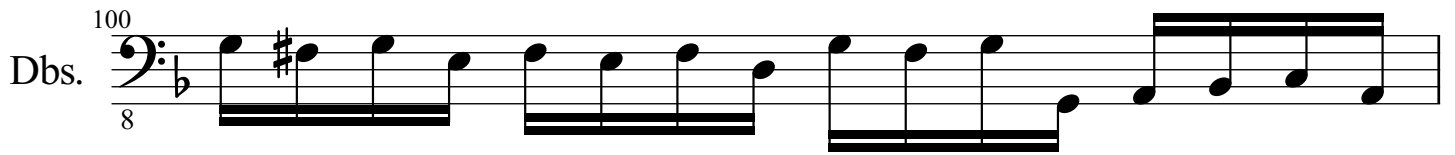
100  
Dbs. 

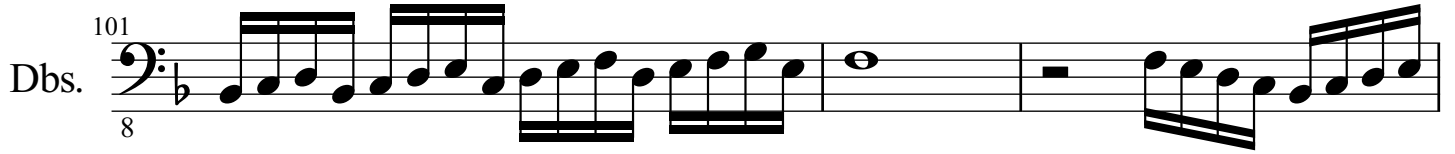
101  
Dbs. 

104  
Dbs. 

109  
Dbs. 

*Eighth Variation*  
113  
Dbs. 

118  
Dbs. 

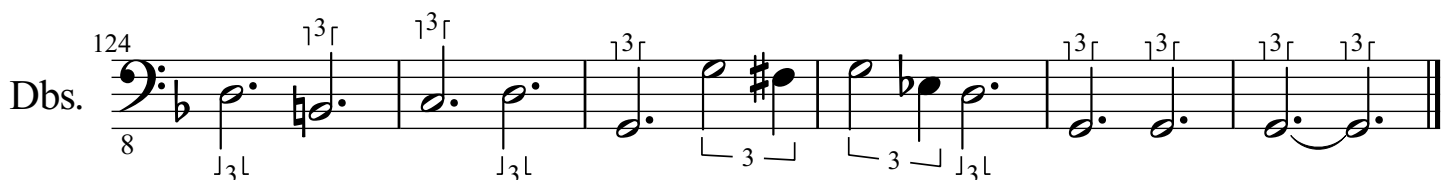
124  
Dbs. 

# Balleto del Granduca

# Allegretto (♩ = 104)

## First Variation

Flute

*f*

9

*f* *mf*

17

*f*

24

*ff* *f*

## Second Variation

30

*mf*

33

*mf*

36

*f*

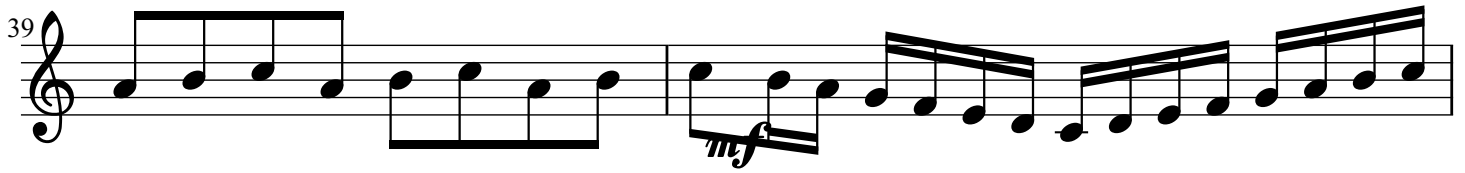
39 

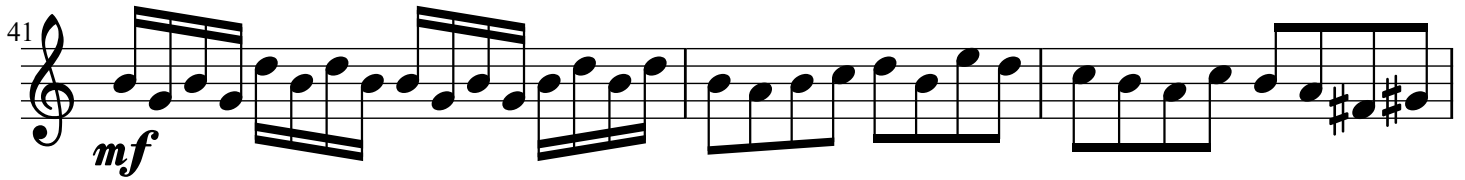
41 

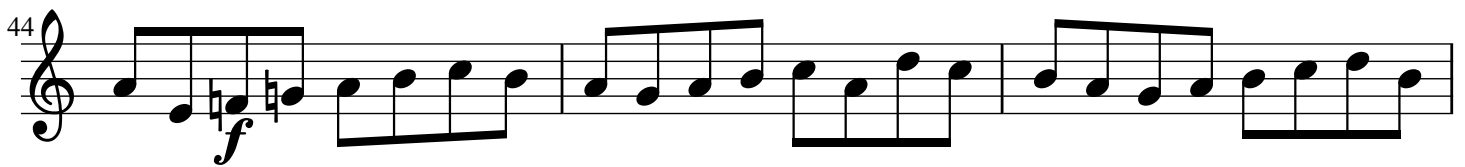
44 

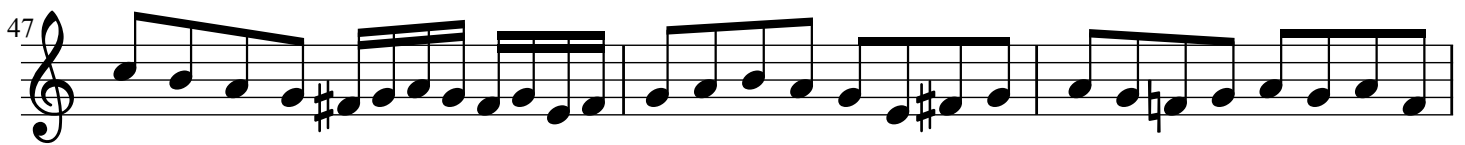
47 

50 

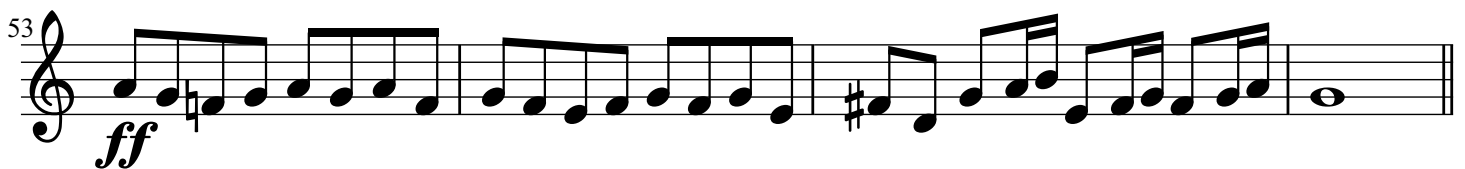
53 

57 *Third Variation*  

67 *mf* *f*

76 *ff*

82 *Fourth Variation* *f*

86 *f*

88 *mf*

90 *f*

92 *f*

94

96

98

101

104

107

110

113 *Fifth Variation*  
*f*

117  
*mf*

121  
*f*

124

128

132

136

# Balletto del Granduca

Allegretto (♩ = 104)

*First Variation*

Oboe

*f* *mf*

7

*f*

13

*mf* *f*

20

3 4 *Second Variation* 2

*ff* *f* *mf*

35

2

*f* *mf*

45 **8** *Third Variation*

61

70 **8** *Fourth Variation*

86

95 **2** **13** *Fifth Variation*

114

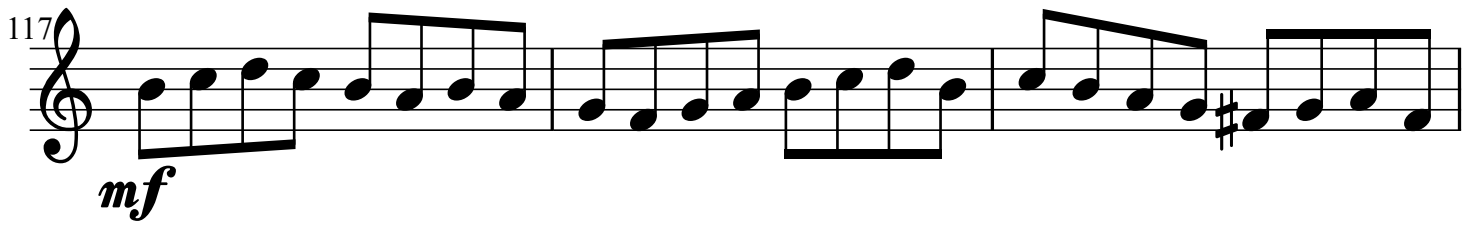
117   
*mf*

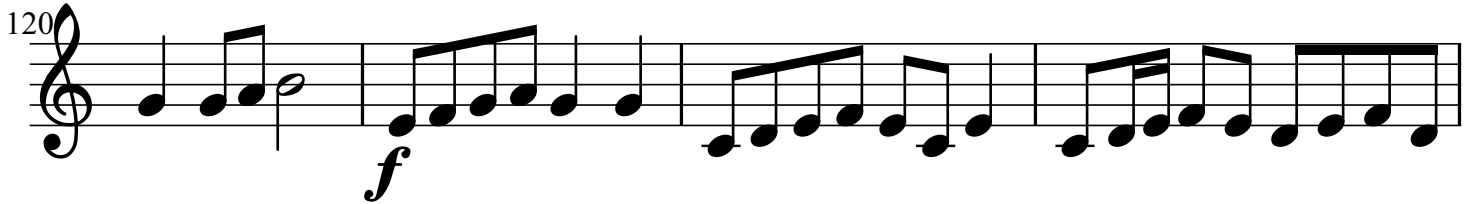
120   
*f*

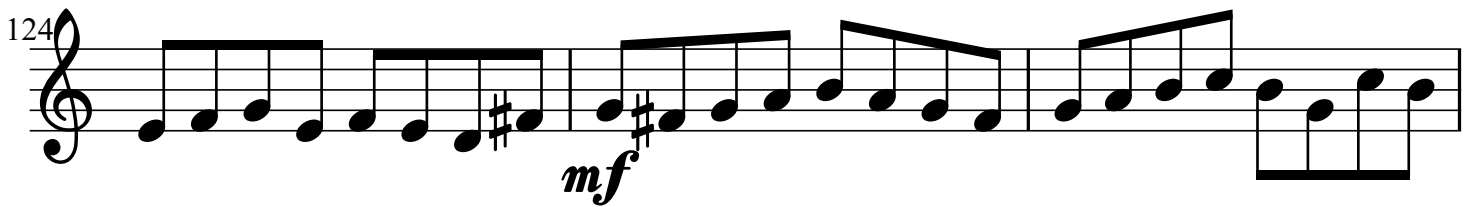
124   
*mf*

127   
*f*

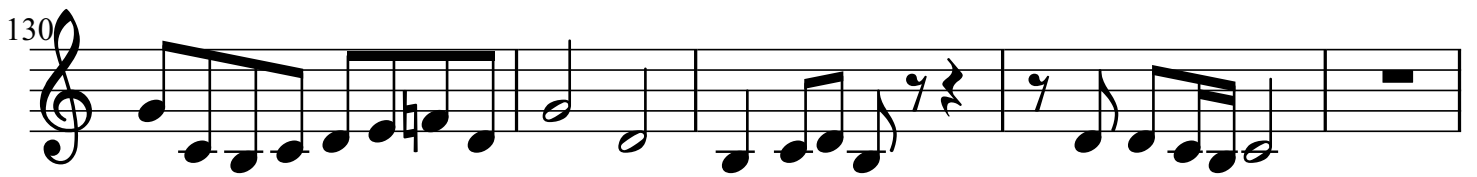
130 

135   
*ff*

# Balletto del Granduca

Allegretto (♩ = 104)

*First Variation*

English Horn

*f* *mf*

7

*f* *mf*

15

*f*

22

*ff*

*Second Variation*

29

*f* *mf*

37

*f* *mf*

46 **f** **ff**

*Third Variation*

56 **f** **f**

78 **ff**

*Fourth Variation*

84 **f**

93 **f** **mf**

99 **f**

103 **2**

*ff*

*Fifth Variation*

111

*f*

120

*f* *mf* *f*

130

135

*ff*

# Balletto del Granduca

Allegretto (♩ = 104)

*First Variation*

Bassoon

*f* *mf*

8

*f* *mf*

17

*f*

*Second Variation*

23

*ff* *f*

30

*mf* *f*

38

*mf* *f*

48

53

*ff*

*Third Variation*

57

*f*

60

*mf*

63

*f*

66

69

*mf*

72 

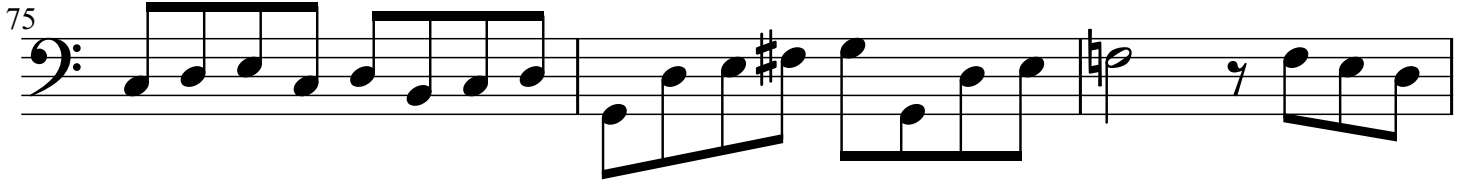
75 

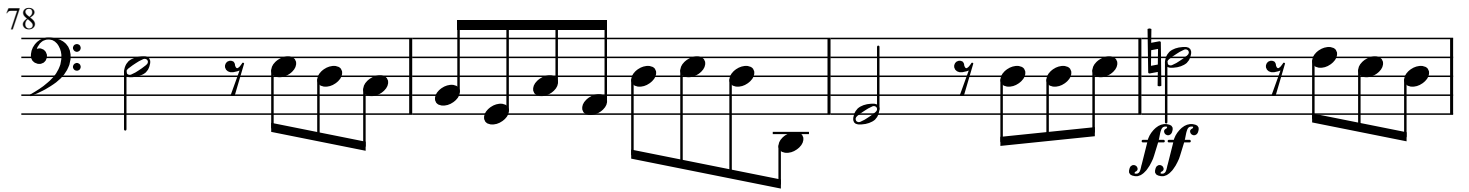
78 

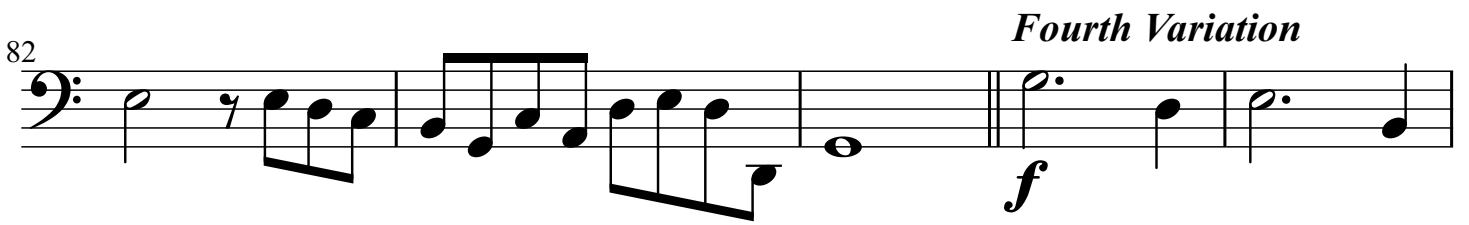
82 *Fourth Variation* 

87 

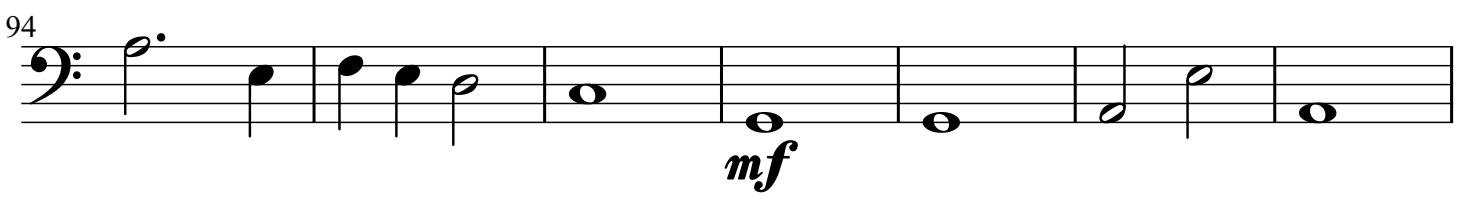
94 

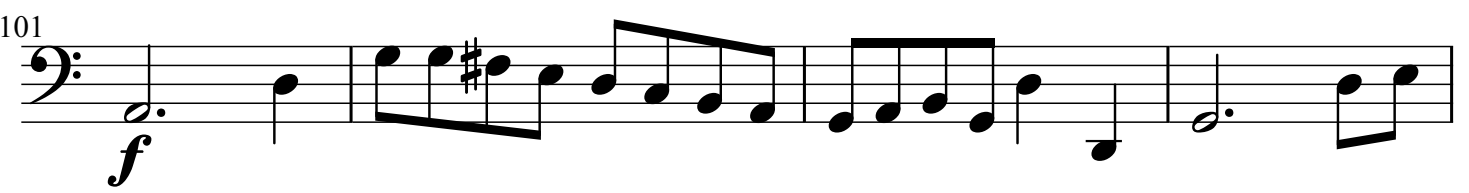
101 

105

109

*Fifth Variation*

116

126

133

138

# Balleto del Granduca

# Allegretto (♩ = 104)

## First Variation

Harp

*f*

2

4

*mf*

6

8

8

*f*

10

10

12

12

14

14

16

17

19

20

22

24

26

*Second Variation*

28

31

mf

34

37

*f*

40

*mf*

42

45

48

51

*Third Variation*

54

58

61

64

67

mf

71

74

77

80

ff

83

*Fourth Variation*

*f*

86

88

*mf*

90

92

94

96

98

100

102

105

107

109

*ff*

111

*Fifth Variation*

*f*

114

117

*mf*

120

*f*

123

*mf*

126

129

*f*

132

135

138

# Balleto del Granduca

# Allegretto (♩ = 104)

## First Variation

Violins 1

*f* *mf*

9

*f* *mf*

17

*f*

24

*ff* *f*

*Second Variation*

30

33

*mf*

36

*f*

39

41

*mf*

44

*f*

47

50

53

*ff*

*Third Variation*

57

*f* *mf* *f*

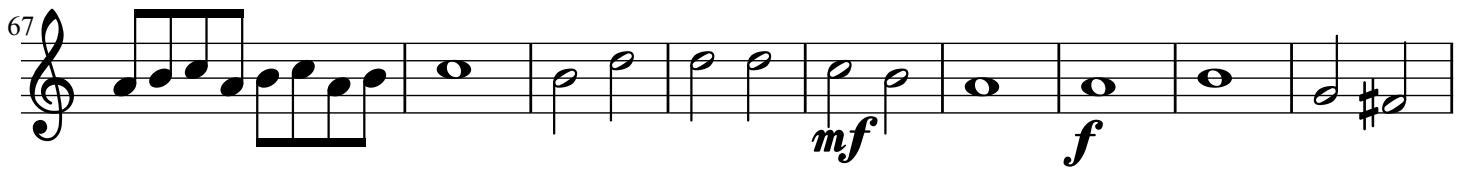
67 

76 

*Fourth Variation*

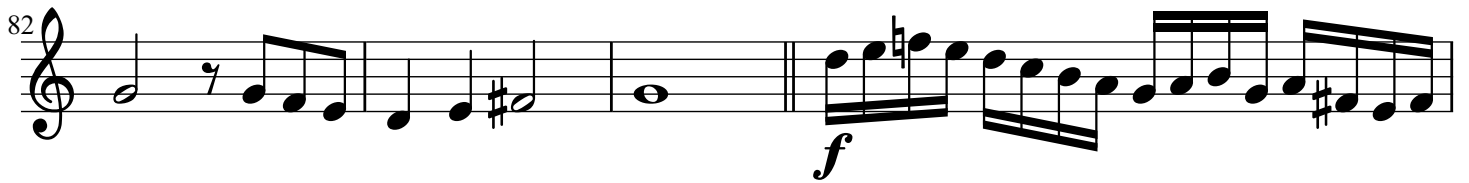
82 

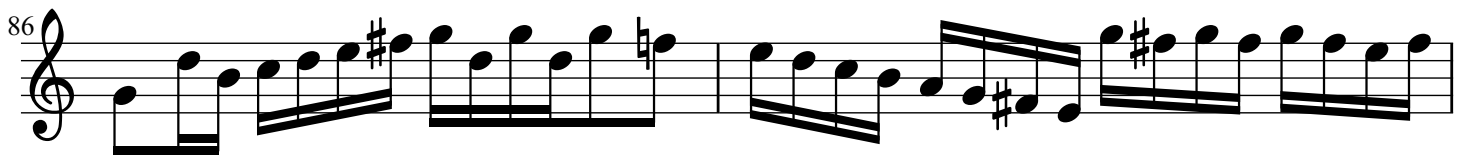
86 

88 

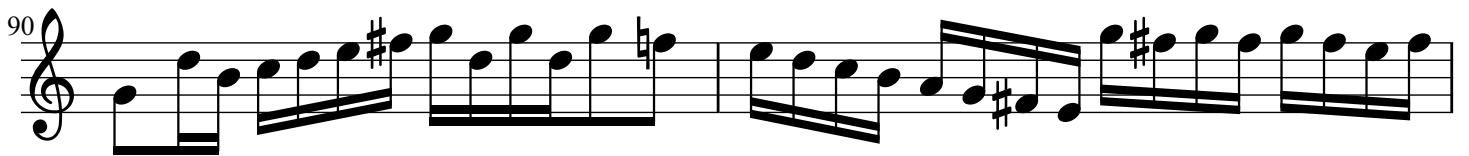
90 

92 

94

96

98

101

104

107

110

# Balletto del Granduca

Allegretto (♩ = 104)

*First Variation*

Violins 2

*f* *mf*

*f* *mf* *f*

18 *Second Variation 2*

*f* *mf*

34

*f* *mf*

45 *Third Variation*

*f* *f* *f* *f* *mf* *mf* *mf* *mf* *f*

63

*f* *f* *f* *f* *mf* *f*

74 *Fourth Variation*

*f* *f* *f* *mf* *mf*

*Fifth Variation*

92 **2** **13**  
  
*f* *f*

114  
  
*mf*

118  
  
*f*

122  
  
*mf*

126

129  
  
*f*

134  
  
*ff*

# Balletto del Granduca

Allegretto (♩ = 104)

*First Variation*

Violas

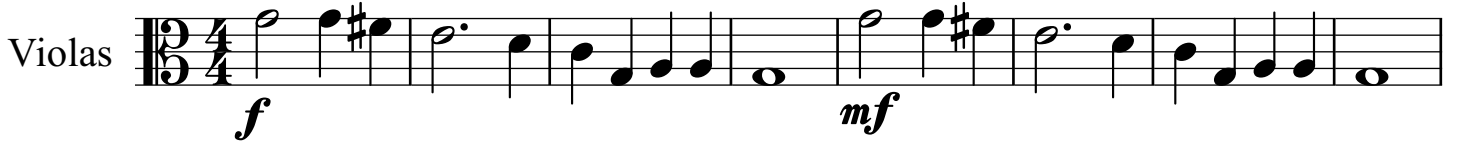

*f* *mf*

9

*mf* *f*

19

*ff*

*Second Variation*

27

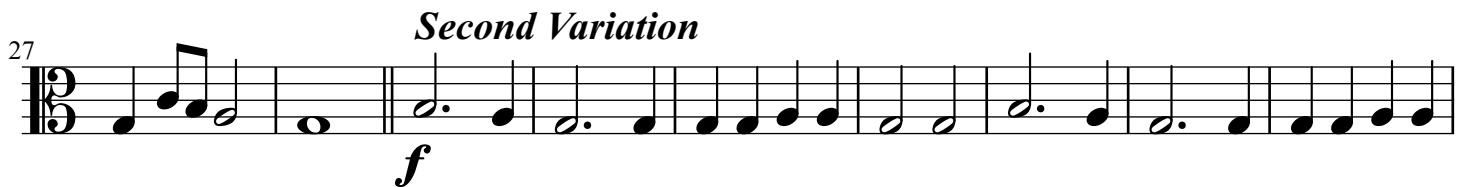

*f*

36

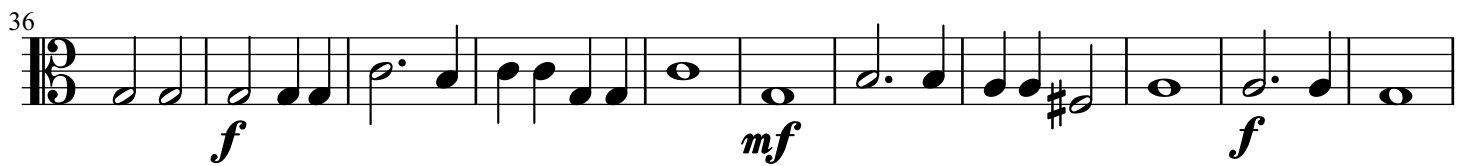

*f* *mf* *f*

47

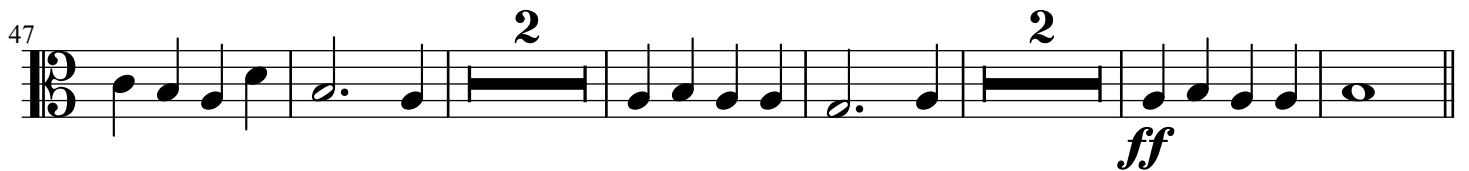

*ff*

*Third Variation*

57

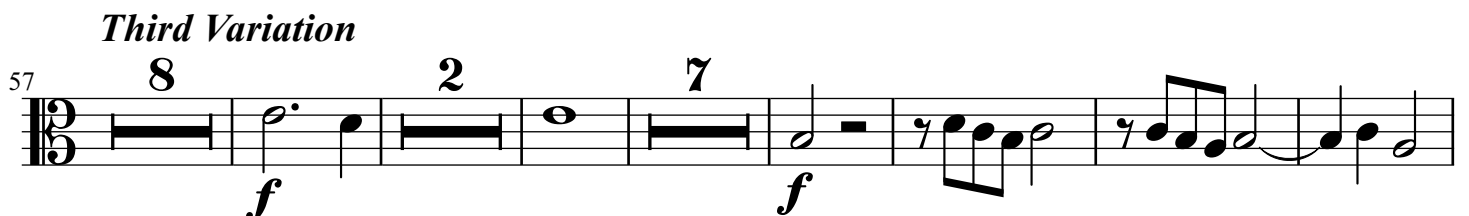

*f* *f*

*Fourth Variation*

80 *ff* *f*

88 *mf* *f* *mf*

98 *mf*

101 *f* *ff*

*Fifth Variation*

110 *f* *mf*

120 *f* *mf* *f*

131

138 *ff*

# Balletto del Granduca

Allegretto (♩ = 104)

*First Variation*

Violoncellos

*f* *mf*

9

*f* *mf* *f*

18

*ff*

*Second Variation*

26

*f* *mf*

35

*f* *mf*

45

*f*

52

*ff*

*Third Variation*

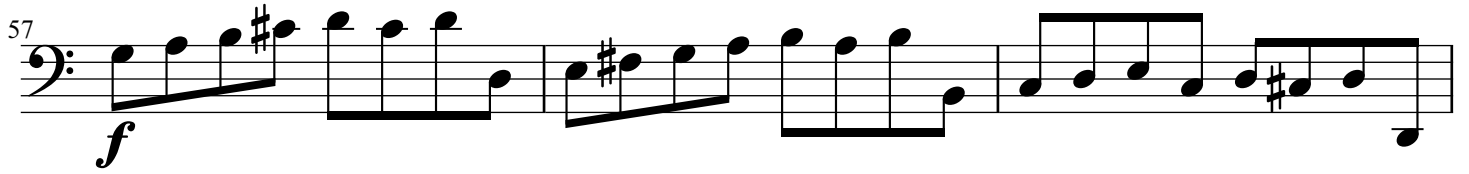
57 

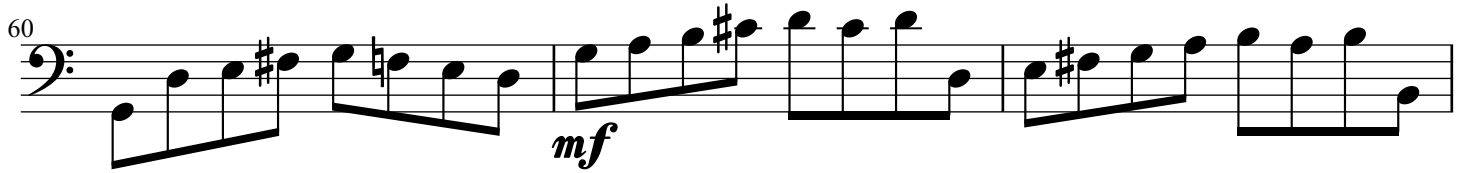
60 

63 

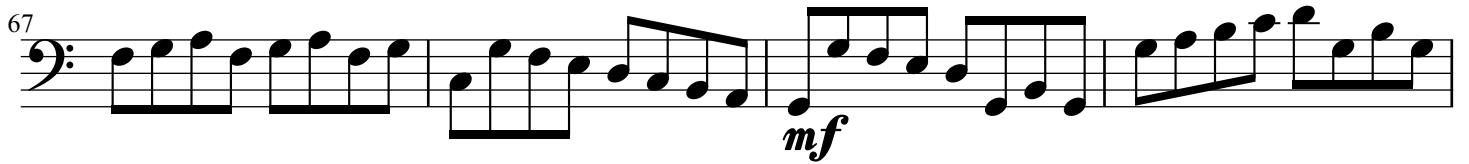
67 

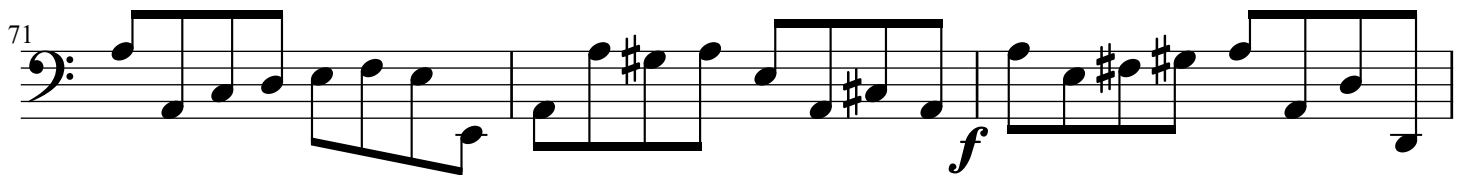
71 

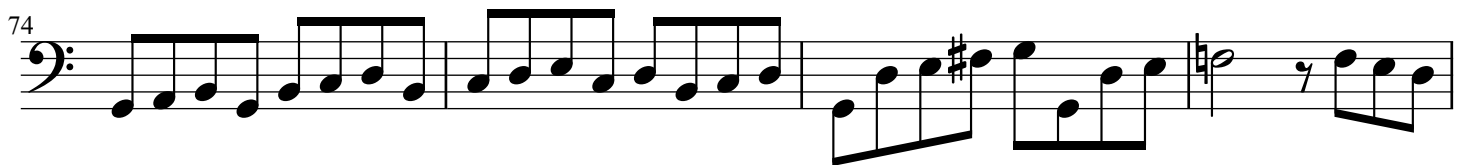
74 

78 

*Fourth Variation*

83 

93

*f* *mf* *f*

103

109

*Fifth Variation*

*ff* *f* *mf*

118

*f* *mf*

128

*f*

134

*ff*

# Balletto del Granduca

Allegretto (♩ = 104)

## First Variation

Double Basses

8 *f* *mf*

8 *f* *mf* *f*

8 *ff*

## Second Variation

8 *f* *mf*

8 *f* *mf*

8 *f*

8 *ff*

*Third Variation*

57  
8 *f*

60  
8 *mf*

63  
8 *f*

67  
8 *mf*

71  
8 *f*

74  
8

78  
8 *ff*

*Fourth Variation*

83  
8 *f* *mf*

93  
8  
*f* *mf* *f*

103  
8

109  
8  
*ff* *f* *mf*

*Fifth Variation*

118  
8  
*f* *mf*

128  
8  
*f*

134  
8  
*ff*

# Toccata

Flute **Andante** (♩ = 96)

*p* *mp*

12

22

*mf*

31

36

38

47

51 

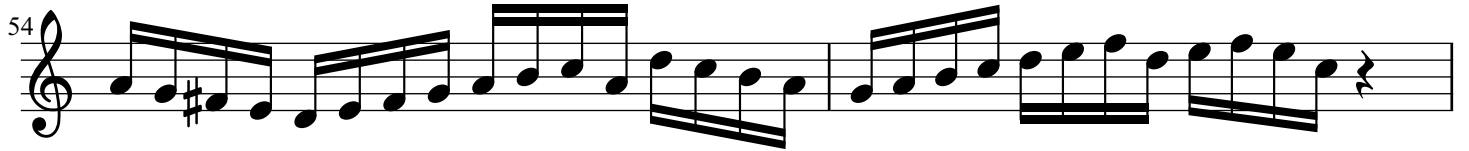
54 

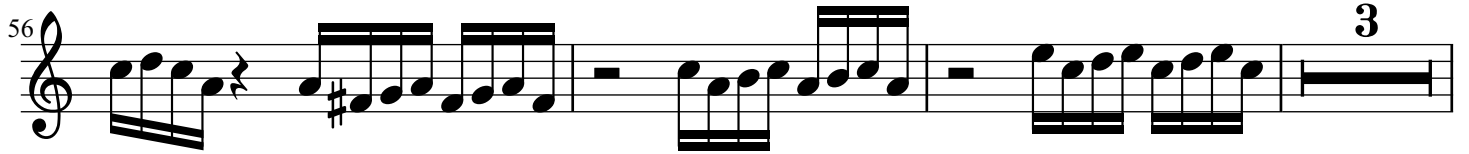
56 

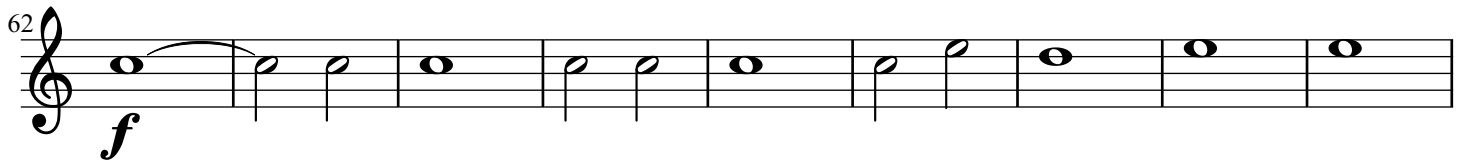
62 

71 

73 

81 

89 

92  *ff*

98  2

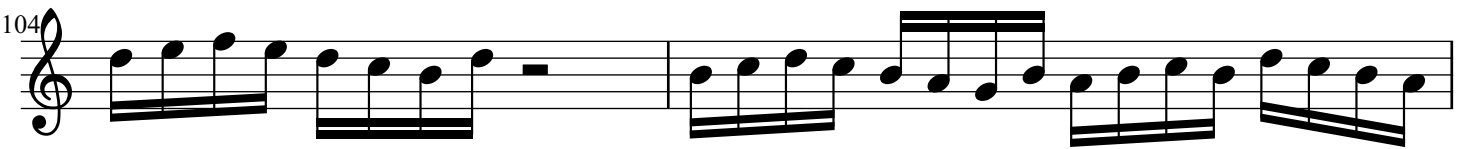
104 

106 

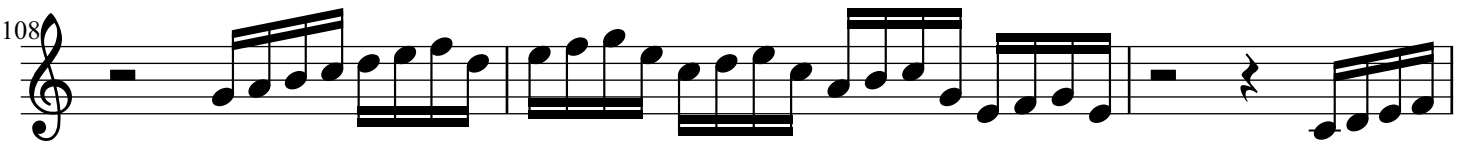
108 

111 

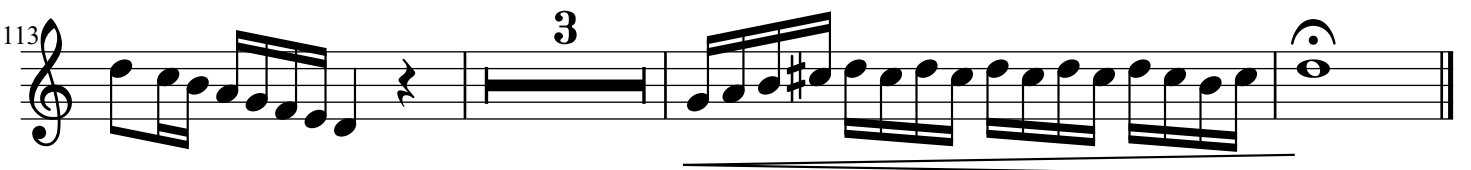
113  3

# Toccata

Andante (♩ = 96)

Oboe

3

*p* *mp*

14

*mf*

24

2

38

48

52

56

59 

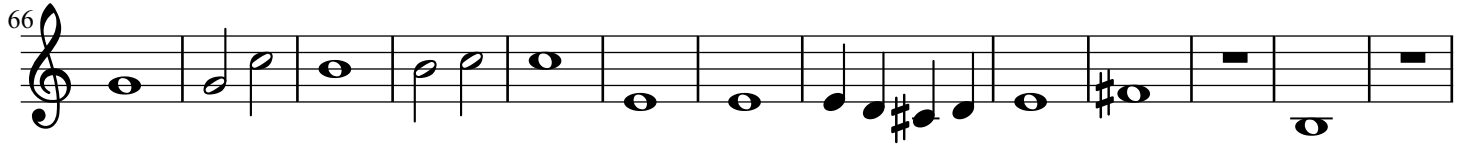
66 

79 

86 

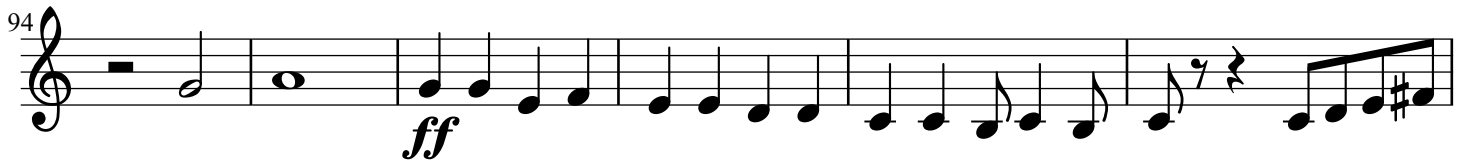
94 

100 

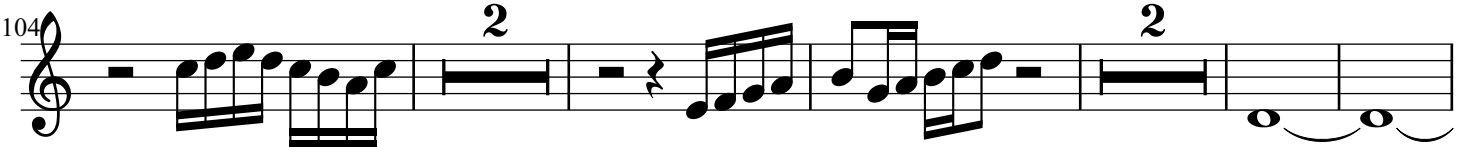
104 

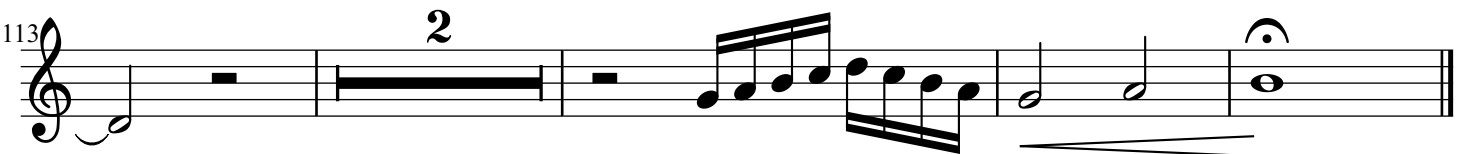
113 

# Toccata

Andante (♩ = 96)

English Horn

70

80

84

91

100

109

115

# Toccata

Andante (♩ = 96)

Bassoon

2

*p* *mp*

12

21

*mf*

26

30

34

42

44

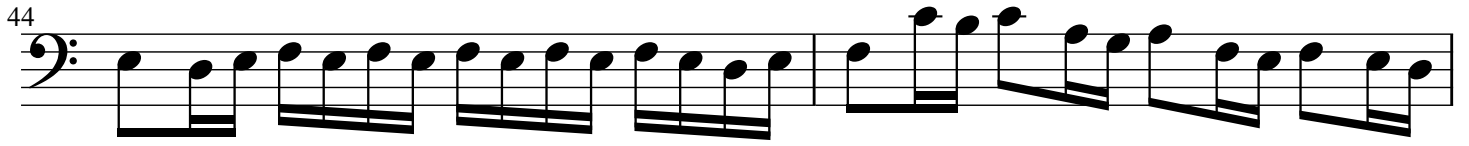

46

54

60

62

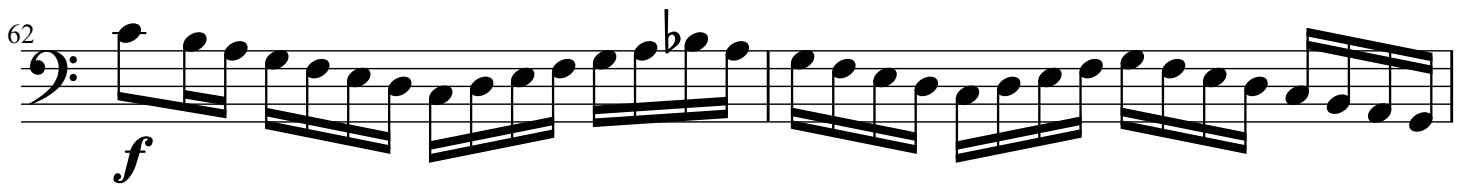

64

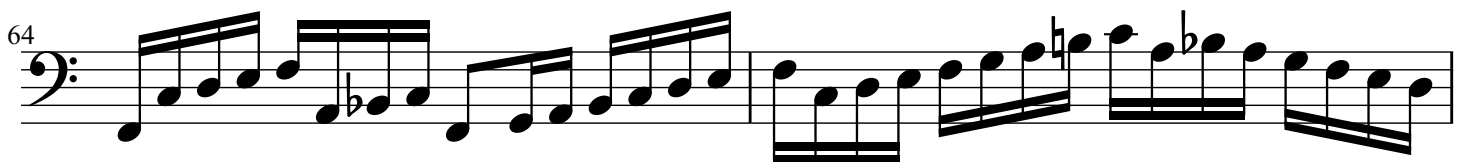

66

68

70

74

77

81

89

93

96

*ff*

97

99

107

115

# Toccata

Andante (♩ = 96)

Harp

6

6

*mp*

10

13

17

4

2

4

2

*mf*

28

31

37

45

52

6

6

*f*

65

74

74

77

77

80

84

88

90

92

95

97

99

102

104

106

108

110

112

114

116

# Toccata

Violins 1 **Andante** (♩ = 96)

*p* *mp*

11

21

*mf*

30

36

38

47

51 

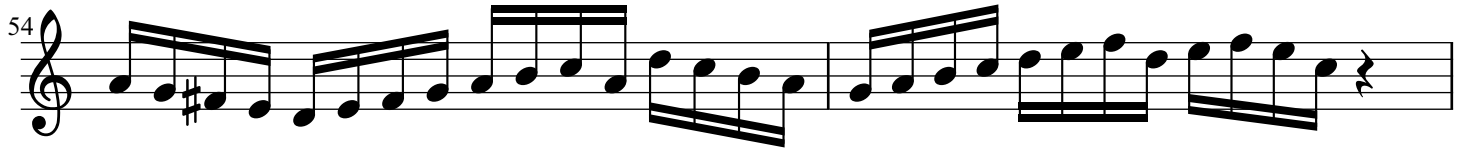
54 

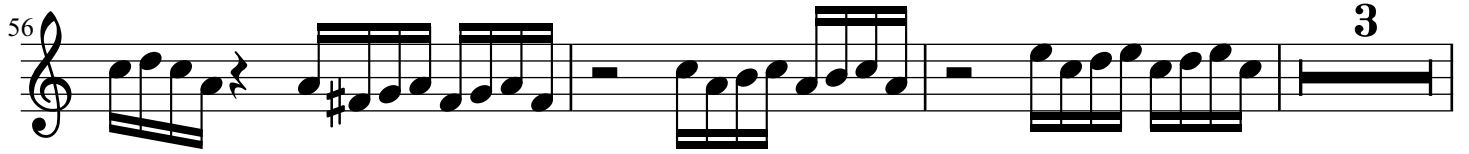
56 

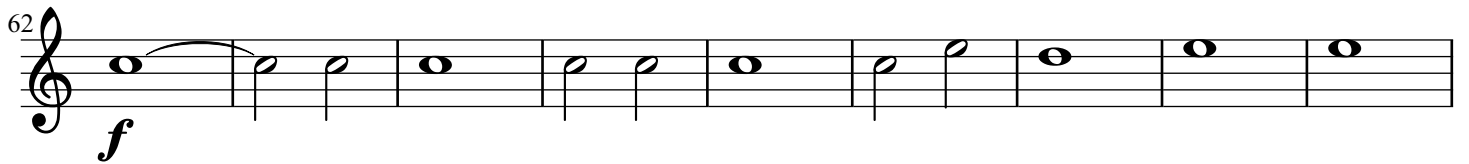
62 

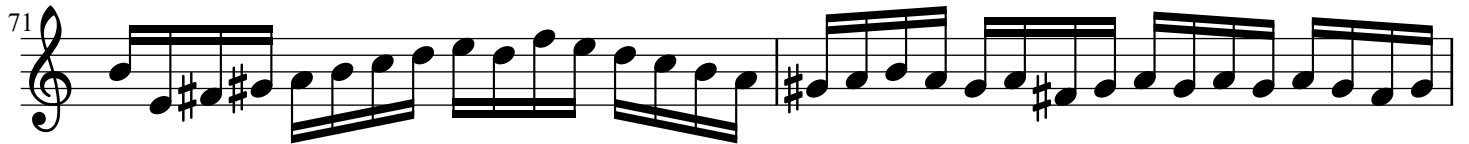
71 

73 

81 

89 

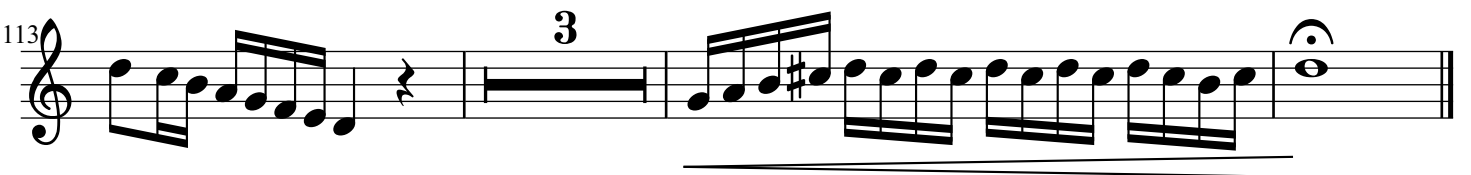
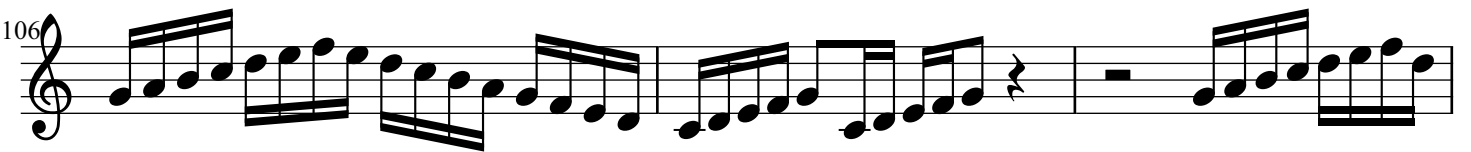

# Toccata

Andante (♩ = 96)

Violins 2

3

*p* *mp*

13

*mf*

24

2

38

48

52

56

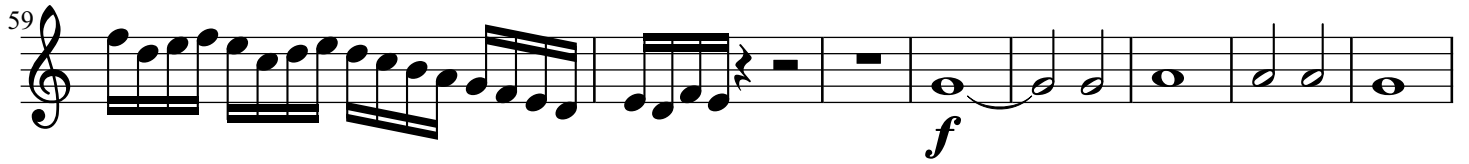
59  Musical staff 59: Treble clef, starting with a series of eighth notes, followed by a fermata and a dynamic marking of *f*.

67  Musical staff 67: Treble clef, starting with a series of quarter notes, followed by a series of eighth notes and a fermata.

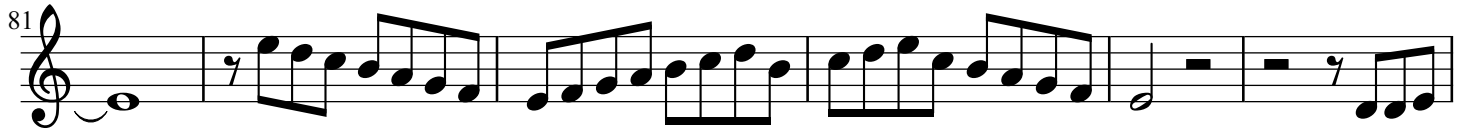
81  Musical staff 81: Treble clef, starting with a series of eighth notes, followed by a series of quarter notes and a fermata.

87  Musical staff 87: Treble clef, starting with a series of eighth notes, followed by a series of quarter notes and a fermata.

96  Musical staff 96: Treble clef, starting with a series of quarter notes, followed by a series of eighth notes and a dynamic marking of *ff*.

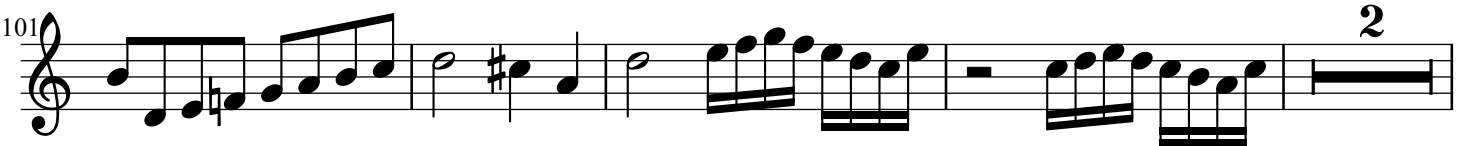
101  Musical staff 101: Treble clef, starting with a series of quarter notes, followed by a series of eighth notes and a dynamic marking of 2.

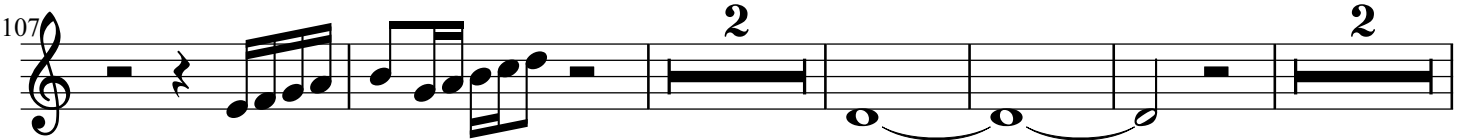
107  Musical staff 107: Treble clef, starting with a series of quarter notes, followed by a series of eighth notes and a dynamic marking of 2.

116  Musical staff 116: Treble clef, starting with a series of quarter notes, followed by a series of eighth notes and a dynamic marking of 2.

# Toccata

Andante (♩ = 96)

Violas

73

82

86

97

104

113

# Toccata

Andante (♩ = 96)  
2

Violoncellos

42

44

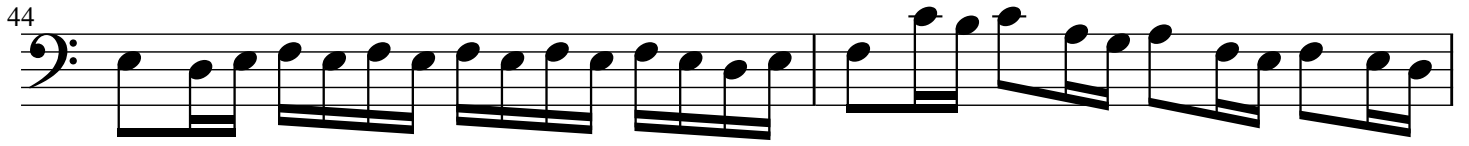

46

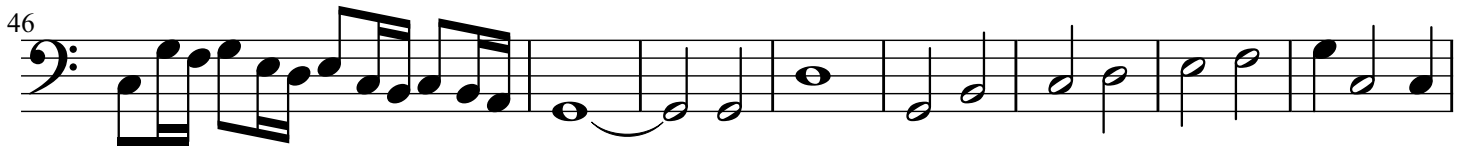

54

60

62

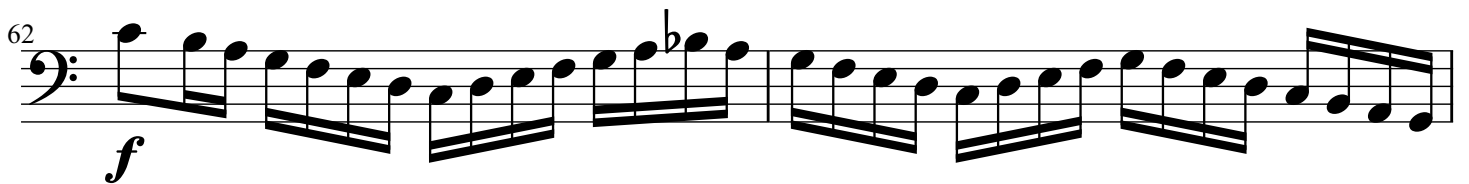

64

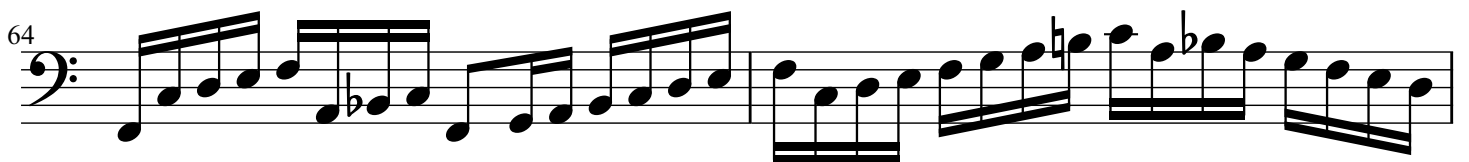

66

68

70

74

77

81

89

93

95

97

99

107

115

# Toccata

Andante ( $\text{♩} = 96$ )  
2

Double Basses

42  
8

44  
8

46  
8

54  
8

60  
8

62  
8

*f*

64  
8

66

8

68

8

70

8

74

8

77

8

81

8

89

8

93  
8

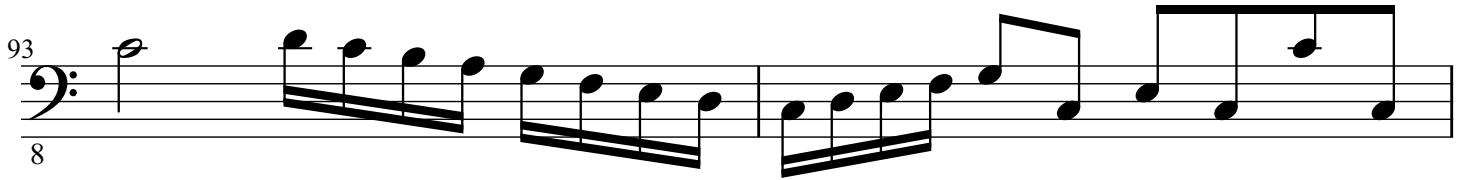

95  
8

*ff*

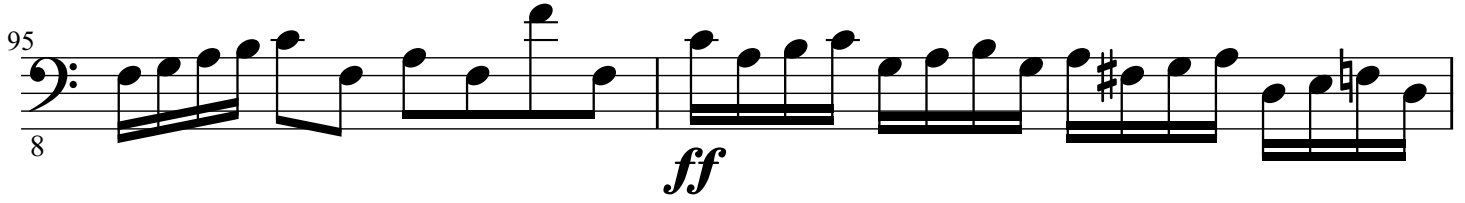

97  
8

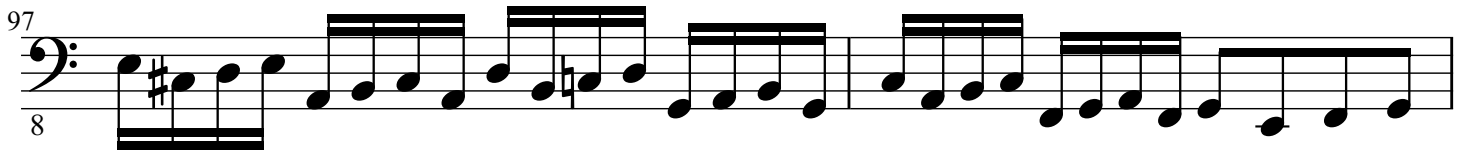

99  
8

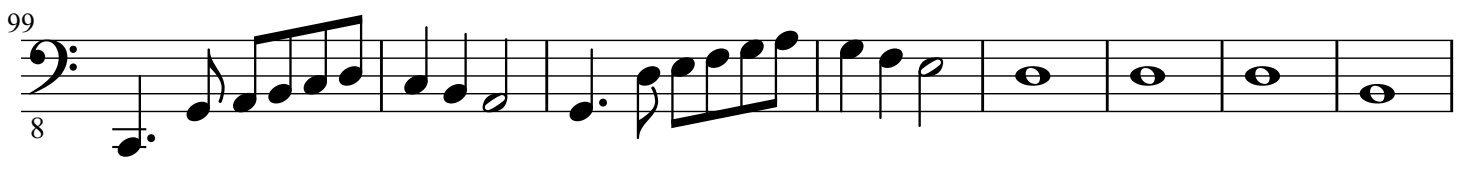

107  
8

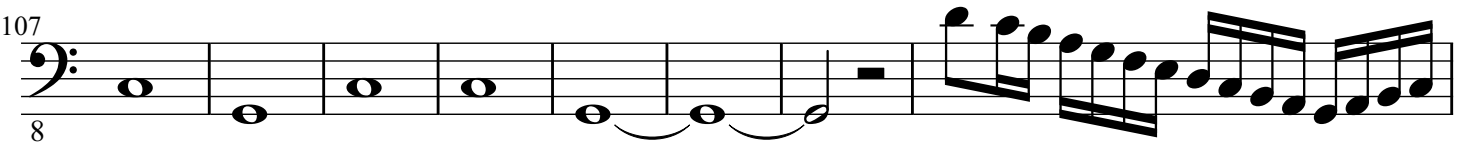

115  
8

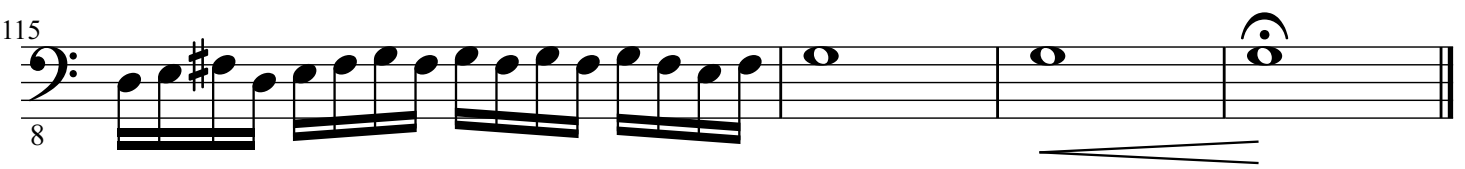

# Ricercar

Flute **Andante** (♩ = 96)

*f*

9

2

19

30

37

45

54

61

71

76

81

85

89

95

100

106

108

116

127

134

187

192

197

203

209

214

222

226

3 3 3 3 3 3 3

229

3 3 3 3 3 3

233

3 3 3 3 3 3 3 3

237

3 3 3 3 3 3 3 3

241

3 3 3 3 3 3 3 3

244

3 3 3 3 3 3 3 3

246

3 3 3 3 3 3 3 3

249

250

251

253

255

258

262

268

277

287

291

294

296

298

# Ricercar

Andante (♩ = 96)

Oboe

3

*f*

12

19

28

35

43

51

59

68

76

81

87

99

108

114

122

130

140

153

162

168

175

181

188

195

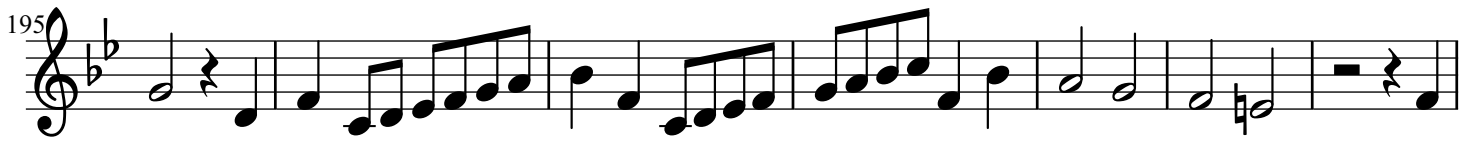

202

209

215

221

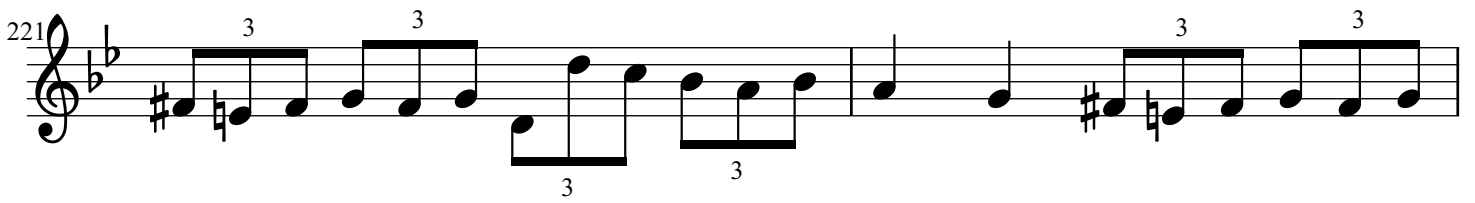

223

227

231

234

237

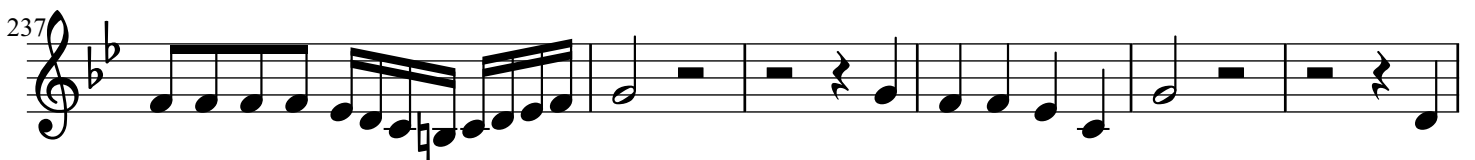

243

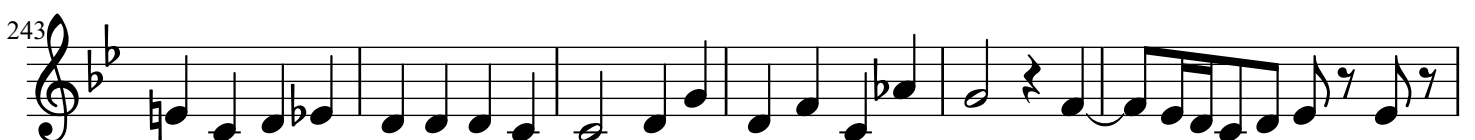

# Ricercar

Andante (♩ = 96)

English Horn

8

*f*

15

22

32

2

41

2

52

2

61

2

72

3

81

89

95

105

3

116

122

170

177

185

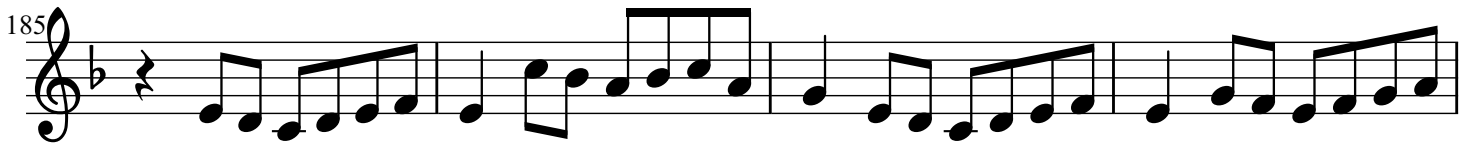

189

193

199

206

211

214

217

220

223

230

233

239

244

251

253

255

259

264

# Ricercar

Andante (♩ = 96)

Bassoon

11

*f*

20

2

2

33

2

2

45

2

55

3

66

75 **2** **3**

86

93 **4**

103 **2**

112 **4**

122

132 **2**

137

141

147

153

159

167

175

183

196

203

209

213

216

219

223

230

235

240

246

249

256

# Ricerca

Andante (♩ = 96)

Harp

23

29

34

39

44

50

55

60

66

72

75

78

82

85

88

91

95

99

104

107

109

114

119

124

129

133

137

141

146

151

154

157

162

167

172

176

180

183

187

190

193

197

201

205

207

209

211

213

215

218

220

222

224

226

228

230

232

234

236

239

241

243

245

246

248

249

250

251

253

255

257

261

263

269

274

280

283

286

289

292

294

295

296

298

# Ricercar

Andante (♩ = 96)

Violins 1

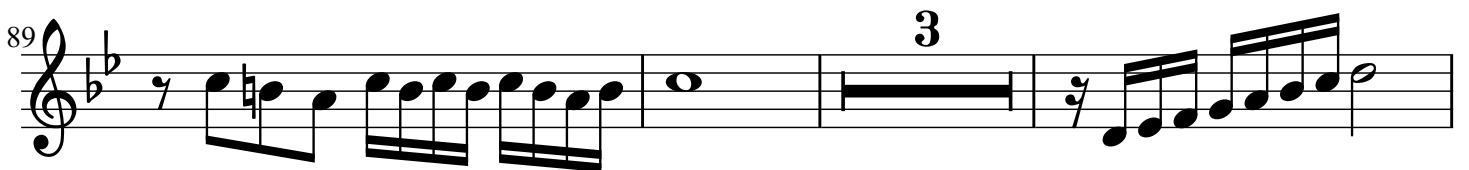
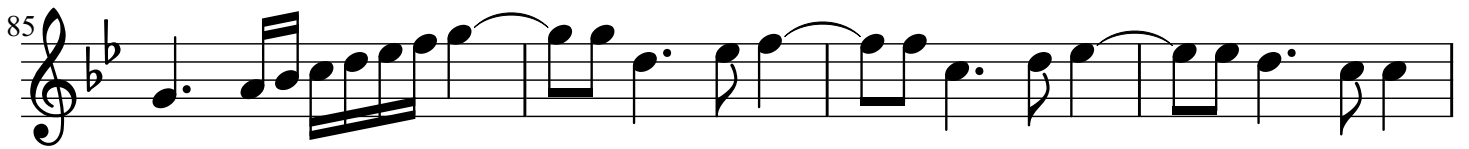
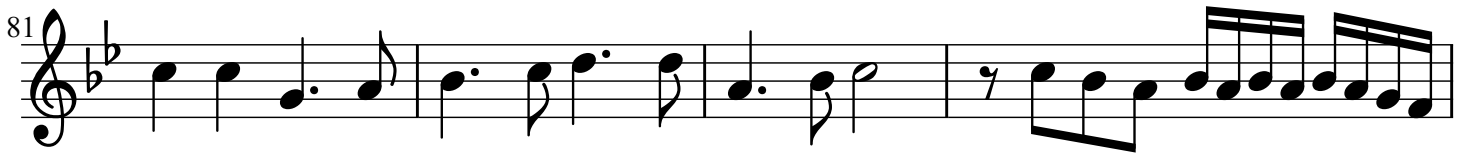

95

100

106

108

116

127

134

187

192

197

203

209

214

222

226

3 3 3 3 3 3 3 3

229

3 3 3 3 3 3

233

3 3 3 3 3 3 3 3

237

3 3 3 3 3 3 3 3

241

3 3 3 3 3 3 3 3

244

3 3 3 3 3 3 3 3

246

3 3 3 3 3 3 3 3

249

250

251

253

255

258

262

268

277

287

291

294

296

298

# Ricercar

Andante (♩ = 96)

Violins 2

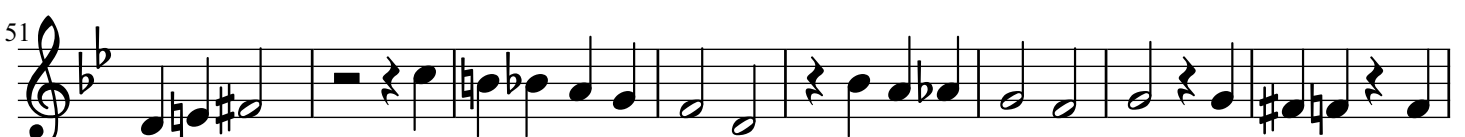
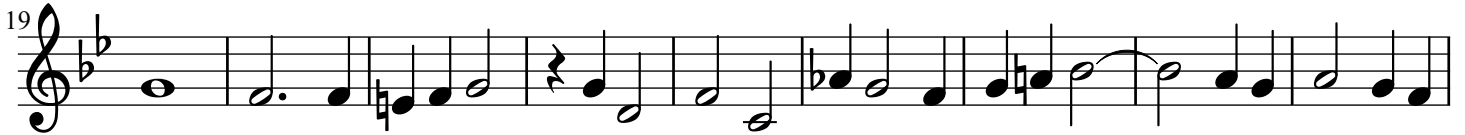
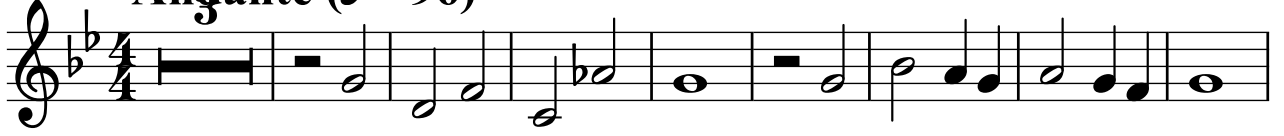

59

68

76

81

87

99

108

114

122

130

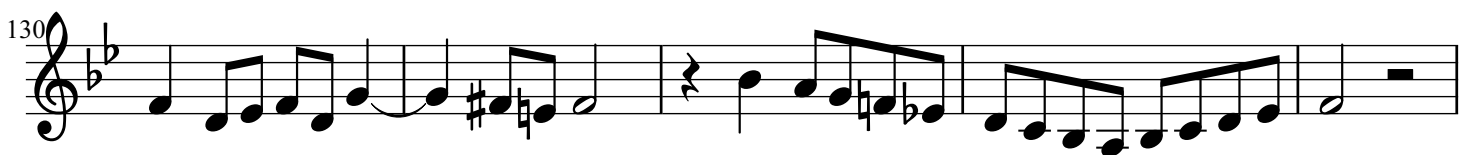

135

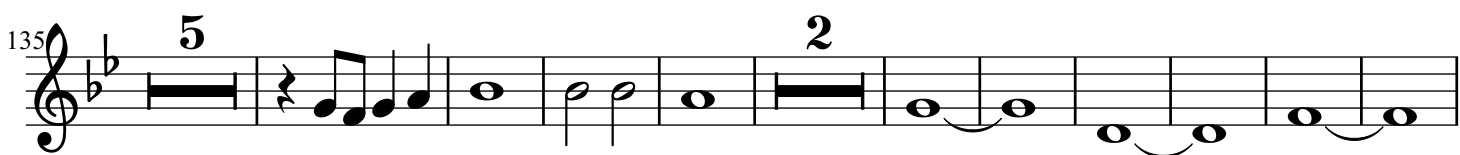

152

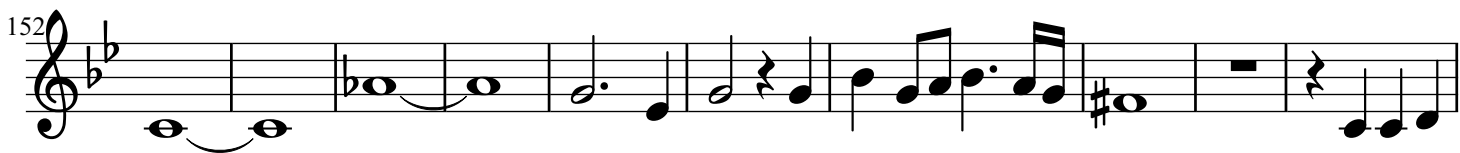

162

168

175

181

188

195

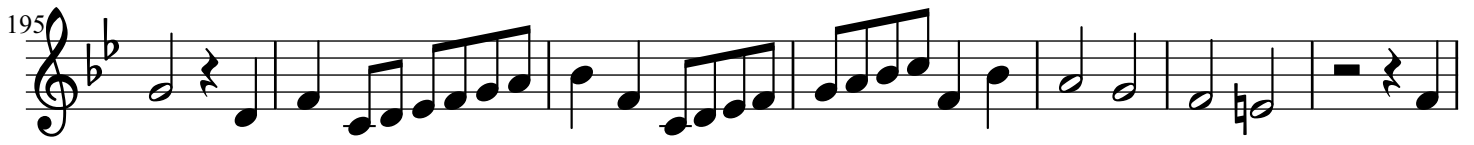

202

209

215

221

3 3 3 3

223

3 3 3 3 3 3 3 3

227

3 3 3 3 3 3

231

3 3 3 3 3 3

234

3 3 3 3 3 3

237

3 3 3 3 3 3

243

3 3 3 3 3 3

249 **5**

261

269

278

283

287

293 **4**

# Ricercar

Andante (♩ = 96)

8

Violas

15

22

32

41

52

61

72

3

81

89

95

104

3

114

121

129

135

139

145

152

158

171

178

185

189

193

200

207

211

214

217

220

223

230

234

241

# Ricercar

Andante (♩ = 96)

Violoncellos

11

19

2

2

32

2

43

2

2

54

3

65

137

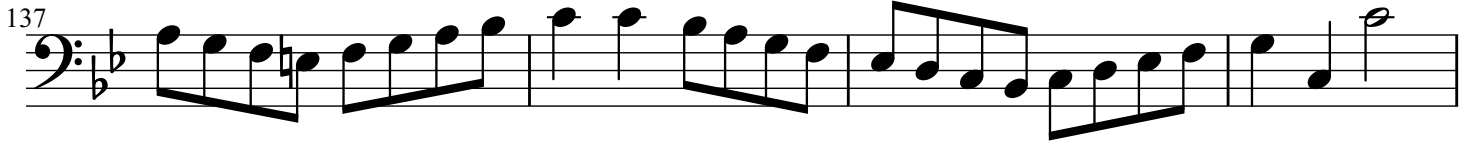

141

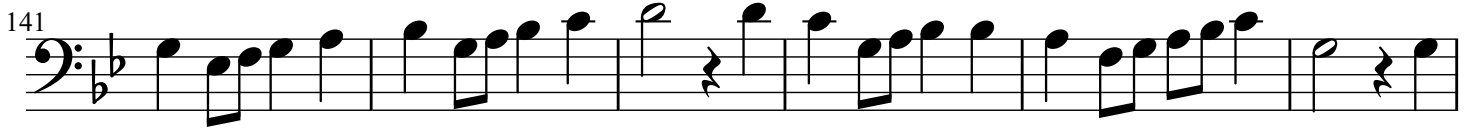

147

153

159

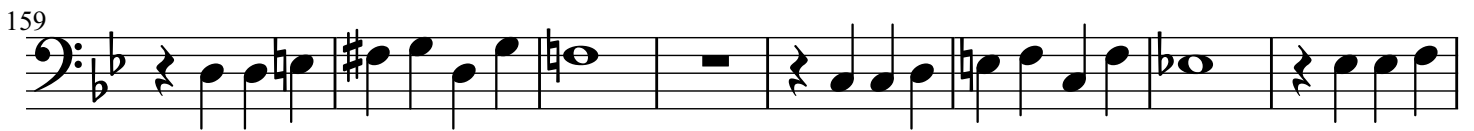

167

175

183

196

203

209

213

216

219

223

230

235

240

246

249

256

262

272

283

289

294

298

# Ricercar

Andante (♩ = 96)

Double Basses

11

8

19

2

8

30

2

2

8

42

2

8

52

2

3

8

64

8

136

8

140

8

146

8

152

8

157

8

165

8

174

8

181

8

194

8

201

8

208

8

212

8

216

8

219

8

223

8

230

8

3 3

235

8

3 3 3 3

239

8

245

8

247

8

252

8

259

8

266

8

277

2

8

286

8

292

8

296

8