# Henry Pool

Compositeur

États-Unis, Brooklyn, New York

## A propos de l'artiste

Henry Pool is born on June 12, 1939 in Amsterdam, Netherlands, as the second of four siblings, all boys. His family suffered with the rest of the Dutch nation the horrors of the Second World War. After the war he went to elementary school, high school and teachers? seminary. He worked seven years as a teacher in Amsterdam, then emigrated to Israel. After a short sojourn in kibbutz Sha?alvim he joined begin 1967 a Rabbinical College in Netivot. In 1969 he married Lilette Sroussi, a girl from Paris, France, who emigrated to Israel in 1968. During the years the couple has been blessed with five children. In 1974 they moved to Jerusalem, where he started to work as a graphic artist. In 1988 they emigrated to the USA, where they still live, now as American citizens. In the USA he worked as a computer operator. In 2004 he retired.

Though his career as a composer hasn?t been an easy one, he managed over the years to rise to the level of a professional composer. Beside one year (at age 8) of piano lessons he never got any training. He has taught himself and learned by playing the piano, studying the compositions of the masters, going to concerts, listening to classical radio and recordings and from exploring books on composition, harmony, counterpoint, orchestration, etc..... (la suite en ligne)

**Site Internet:** http://www.musicianspage.com

**Sociétaire :** ASCAP - Code IPI artiste : 628543042

## A propos de la pièce

**Titre:** Hora for Two recorders & Strings in Bb-so (Score) [Opus 5]

**Compositeur:** Pool, Henry

**Licence:** Copyright © Pool, Henry

**Editeur:** Pool, Henry

**Instrumentation:** Flutes à bec et Cordes

**Style:** Classique moderne

## Henry Pool sur free-scores.com

http://www.free-scores.com/partitions_gratuites_henry-pool.htm

- Contacter l'artiste
- Commenter cette partition
- Ajouter votre interprétation MP3
- Accès partition et écoute audio avec ce QR Code :

Cette partition ne fait pas partie du domaine public. Merci de contacter l'artiste pour toute utilisation hors du cadre privé.

# HENRY POOL

Opus 5

# Hora
## for
# Two Recorders & Strings
## in B♭-so

(Score & Parts)

USA

free-scores.com

*First Impression 1986*
*Second Impression 2008*

**Copyright © 1979 by**

**Henry Pool**
**701 Avenue M**
**Brooklyn, NY 11230-5115**
**E-mail: hhenpo7@aol.com**

**This book has been registered with the**

**Library of Congress, Washington DC**

free-scores.com

# Henry Pool

**Opus 1** Two Sonatas for Piano
# 1 in E-la # 2 in C-so

**Opus 2** Two Sonatas for Harpsichord
# 1 in F-so # 2 in C-do

**Opus 3** *Mozart*
Concerto in E*b*-do for Piano & Orchestra (K.V. 271)
Arranged for one piano / two hands

**Opus 4** Grand Sonata for Flute solo
in F#-mi

**Opus 5** Hora for Two Recorders & Strings
in B*b*-so ***SCORE & PARTS***

**Opus 6** Two Sonatas for Recorder solo
# 1 in G-re # 2 in F-so

**Opus 7** Two Israeli Suites for Harpsichord
# 1 in mixed modes, C = do
# 2 in mixed modes, G = do

**Opus 8** Grand Sonata for Marimba in C-so

**Opus 9** Quartet for Recorders (SSAT)
in F-fa ***SCORE & PARTS***

**Opus 10** Two Israeli Suites for Small Orchestra (from opus 7) ***SCORE***
# 1 in mixed modes, C = do
# 2 in mixed modes, G = do

**Opus 11** Three Sonatinas for Piano
# 1 in C-do # 2 in E-la # 3 in D-la

**Opus 12** Two Sonatas for Piano
# 3 in C-la # 4 in G-do

**Opus 13** Three Sonatinas for Harpsichord
# 1 in D-la # 2 in G-re # 3 in C-la

**Opus 14** A Selection of Hebrew Songs
*Nine Songs for Choir a Cappella*
*Four Hymns for Voice & Piano*
*Three Supplications for Congregation & Piano*

**Opus 14*a*** A Selection of Hebrew Songs
*Six Hymns for Voice & Piano*

**Opus 15** *In Memoriam (Yizkor)*
Chorale, Variations, Prelude & Fugue for Organ in C-la *(without pedal)*

**Opus 15*a*** *In Memoriam (Yizkor)*
Chorale, Variations, Prelude & Fugue for Organ in C-la *(with pedal)*

**Opus 16** *Haydn Concerto*
Concerto # 1 for Piano and Orchestra in C-la ***SCORE***
(After Haydn's Sonata # 20)

**Opus 17** Two Sonatas for Piano
# 5 in D-do # 6 in C-do

**Opus 18** *Israel*
Three songs for Choir & piano
*(lyrics both in Hebrew & in English)*

**Opus 19 # 1** Seventh Sonata for Piano in A-la

**Opus 19 # 2** Eighth Sonata for Piano in A*b*-do

**Opus 20** Symphony # 1 for Orchestra
in D-la ***SCORE***

**Opus 21** *A Prayer at Wartime*
Psalm 121 for Choir & Piano
*(lyrics both in Hebrew & in English)*

**Opus 22** *Kinderliedboek # 1*
Dutch Children's Songs
for Voice & Piano

**Opus 23** Grand Sonata for Bassoon & Piano
in E-la

**Opus 23*a*** Grand Sonata for Violoncello & Piano in F-la

**Opus 24** Six Lullabies
for Voice & Piano
*(all lullabies have English lyrics too)*

**Opus 24*a*** *Berceuse*
French Lullaby for Voice & Piano

**Opus 24*b*** *Shir 'Eres*
Hebrew Lullaby for Voice & Piano

free-scores.com

# Hora

## *for Two Recorders & Strings*

## Score

free-scores.com

# *Hora for Two Recorders & Strings*

in B*b*-so

**Henry Pool**

**Opus 5**

**Hora (𝅗𝅥 = 56)**

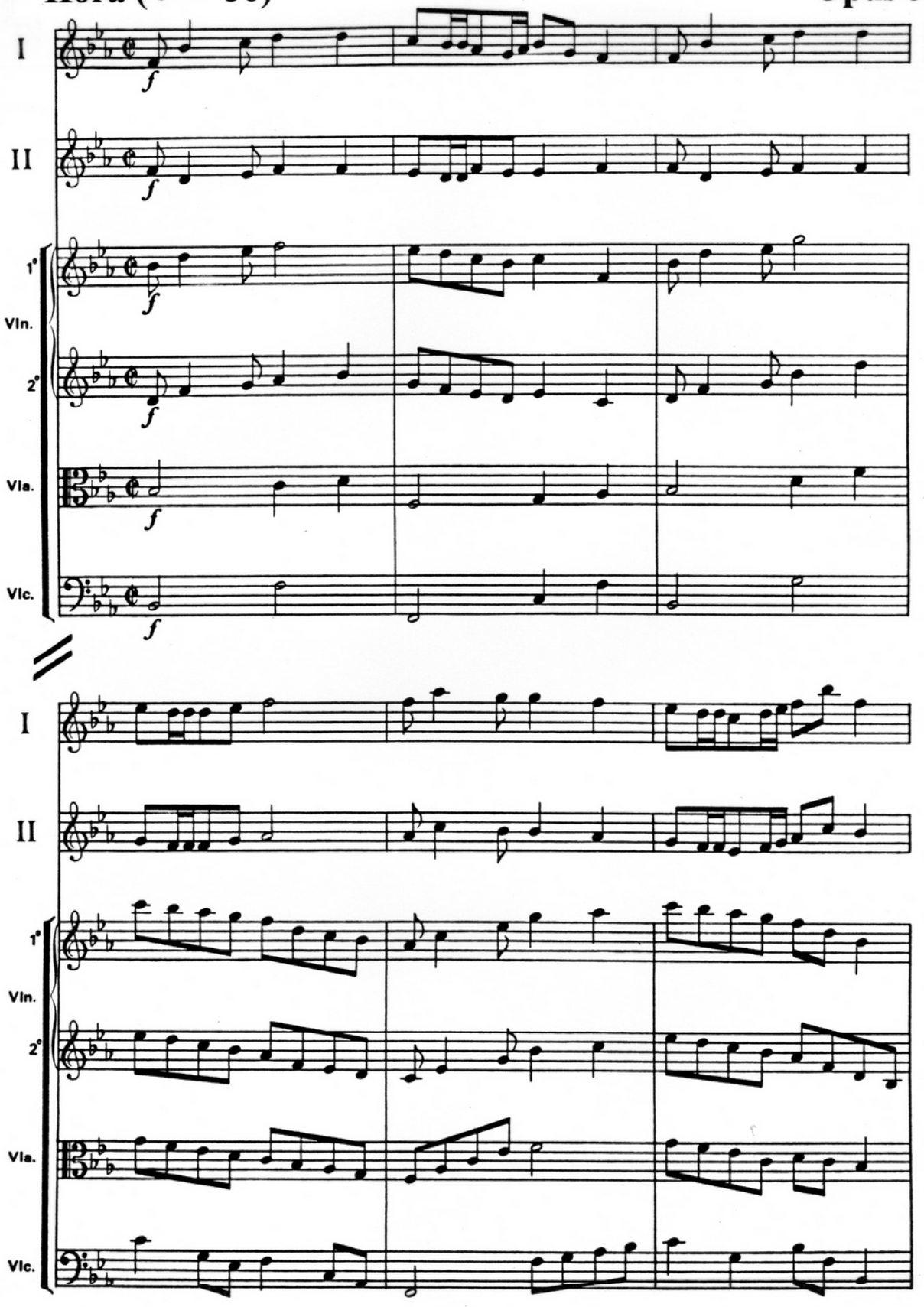


free-scores.com

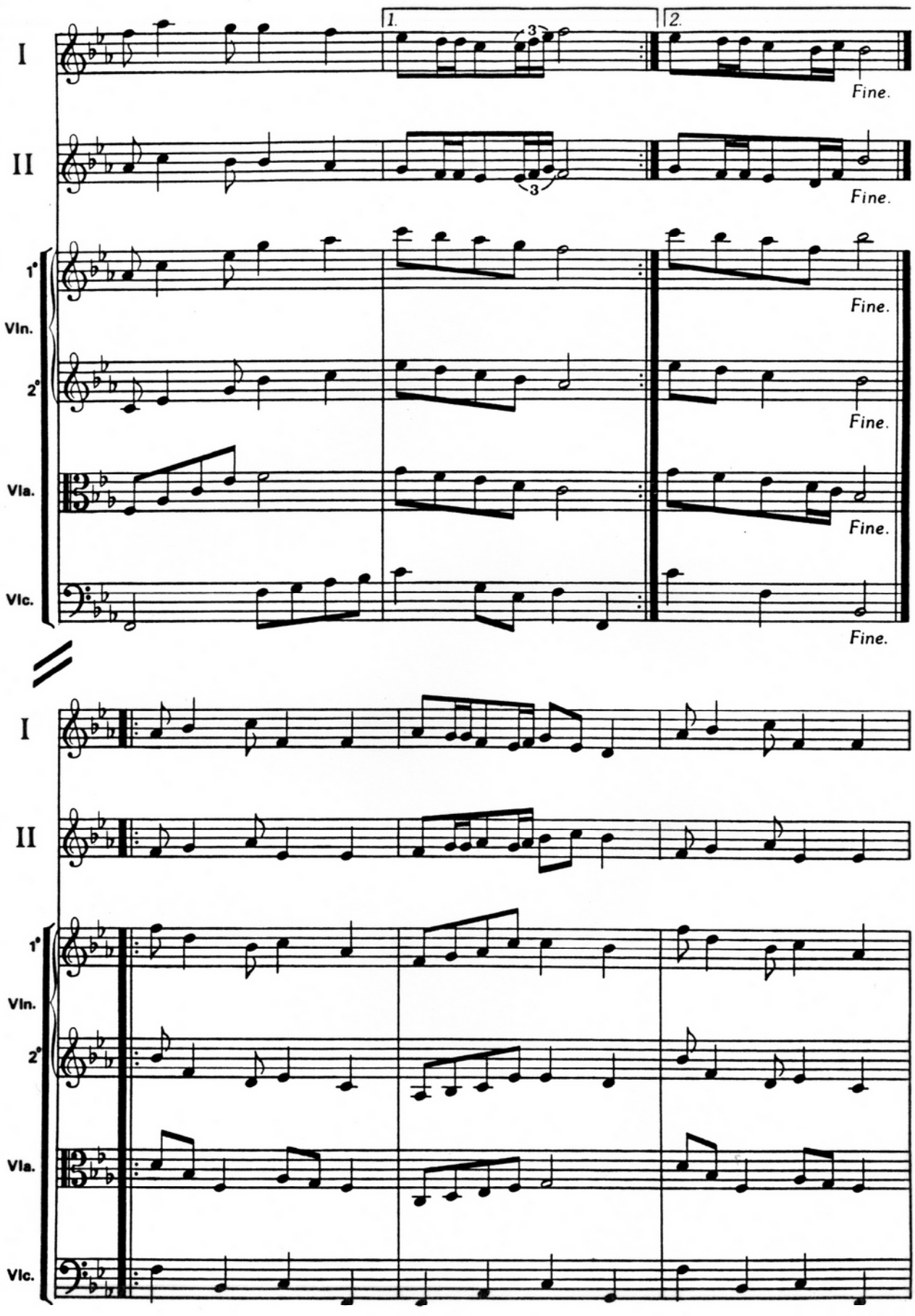


free-scores.com

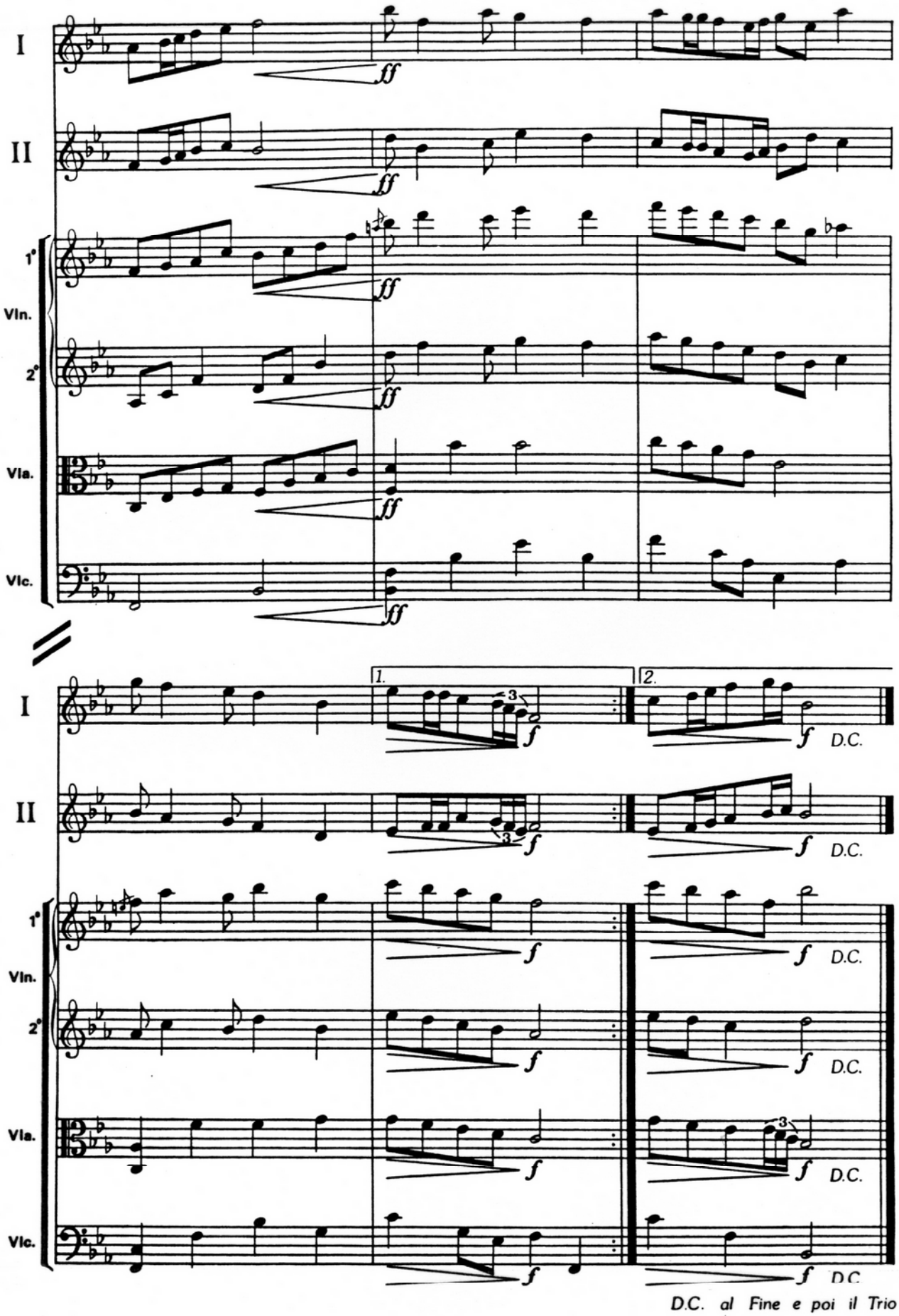


D.C. al Fine e poi il Trio

free-scores.com

## Trio ( 𝅗𝅥 = 56)

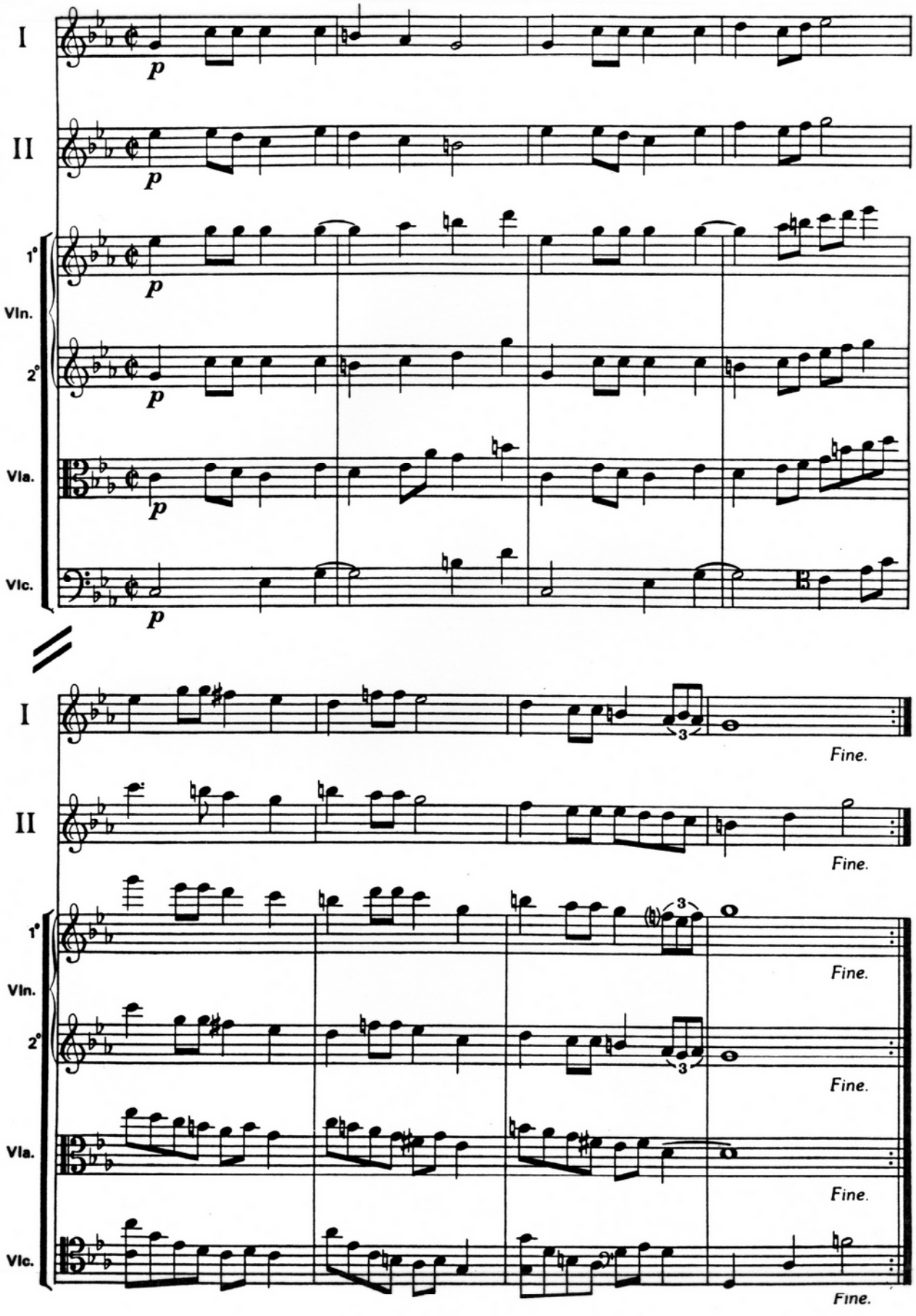


free-scores.com

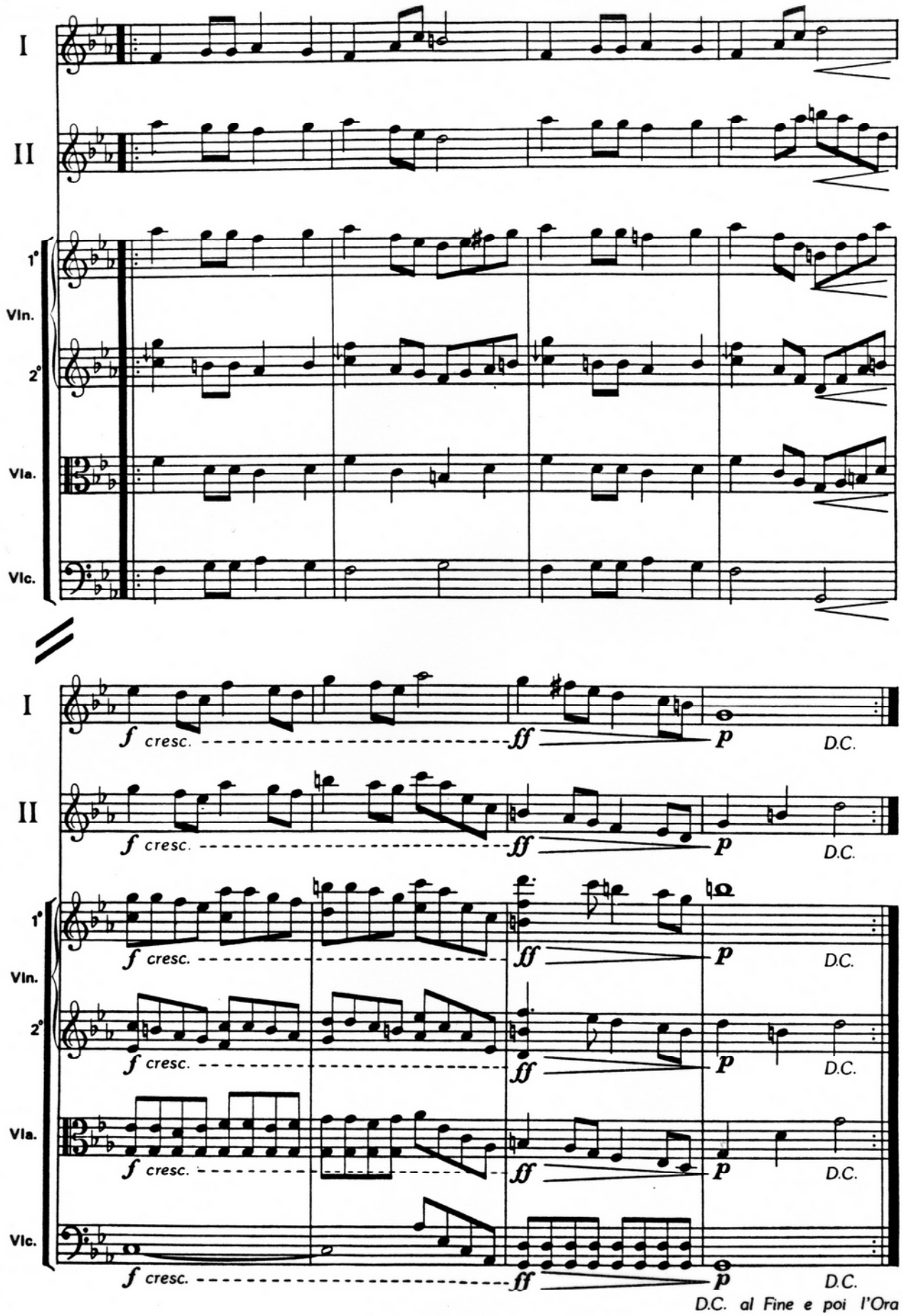


free-scores.com