Sarabanda

edited by
Maurizio Machella

Giovanni Benedetto Platti
1697-1763

Adagio

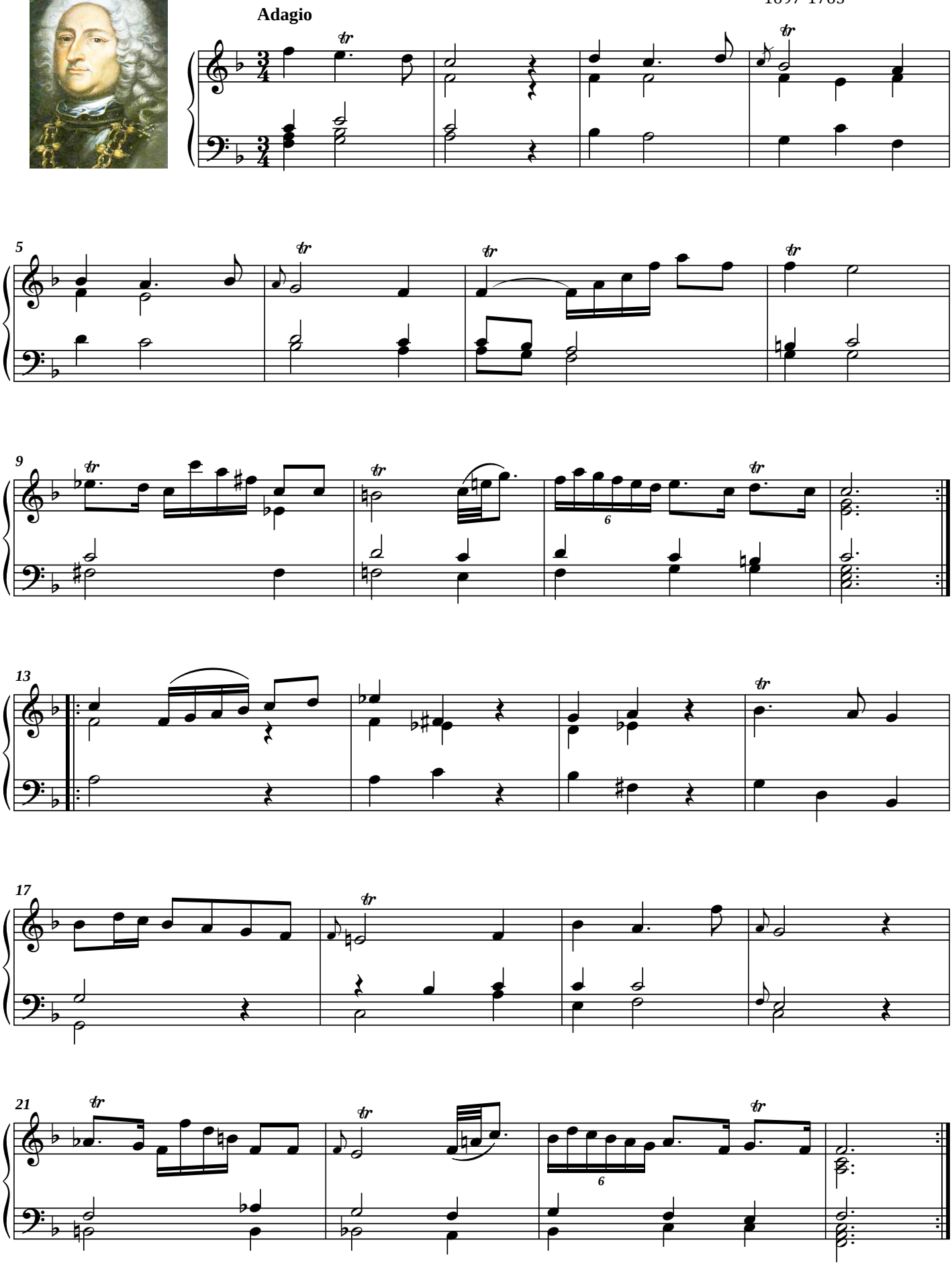

from Sonata III Op.I