

# Stanislav Petrik

Slovaquie, Bratislava

## Unrequited Love

### A propos de l'artiste

Slovakian composer Stanislav Petrik 1980 was born and raised in Bratislava, where he began accordion lessons at ten. He continued his studies at the Music Conservatory in Bratislava. Later he also studied percussion instruments and piano. In 2007 he began serious composition studies with Peter Machajdik. Since then he has composed a number of chamber, orchestral and vocal works. Stanislav Petrik is a post-minimalist whose works draw on European and American musical traditions. His music is repetitive and similar to the minimalists. But unlike the minimalists, he uses longer melodic patterns and more complex European harmonies.

**Page artiste :** [https://www.free-scores.com/partitions\\_gratuites\\_stanislavpetrik.htm](https://www.free-scores.com/partitions_gratuites_stanislavpetrik.htm)

### A propos de la pièce

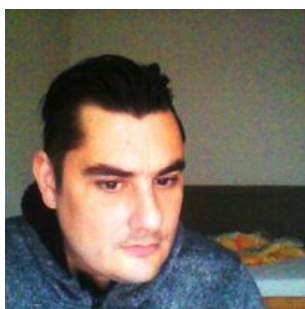

**Titre :** Unrequited Love  
**Compositeur :** Petrik, Stanislav  
**Arrangeur :** Petrik, Stanislav  
**Droit d'auteur :** Copyright © SOZA  
**Editeur :** Petrik, Stanislav  
**Instrumentation :** Choeur SATB, cordes  
**Style :** Classique moderne

### Stanislav Petrik sur [free-scores.com](https://www.free-scores.com)

Cette partition ne fait pas partie du domaine public. Merci de contacter l'artiste pour toute utilisation hors du cadre privé.

**Interdiction de diffusion sur d'autres sites Web.**

- écouter l'audio
- partager votre interprétation
- commenter la partition
- contacter l'artiste

Score

# Unrequited love

Durata 6:30

(♩ = 130) *Agitato tutti*

Stanislav Petrik

Flute *ff*

English Horn *ff*

Bassoon *ff*

Trumpet in C *ff*

Timpani *ff*

Snare Drum *ff*

Soprano *Aaahh ff*

Alto *Aaahh ff*

Tenor *Aaahh ff*

Bass *Aaahh ff*

Violin *ff*

Viola *ff*

Cello *ff*

Double Bass *ff*

Clap *ff*

©Copyright 2023 by Stanislav Petrik

# Unrequited love

2

Fl.

E. Hn.

Bsn.

C Tpt.

Timp.

S.Dr.

S.

A.

T.

B.

Vln.

Vla.

Vc.

D.B.

c.

# Unrequited love

3

- Fl.** (Flute): Features melodic lines with slurs and dynamic markings.
- E. Hn.** (E-flat Horn): Provides harmonic support with sustained notes and slurs.
- Bsn.** (Bassoon): Mirrors the E-flat Horn part with sustained notes and slurs.
- C Tpt.** (C Trumpet): Plays a rhythmic accompaniment of eighth notes.
- Timp.** (Timpani): Plays a rhythmic pattern of eighth notes.
- S.Dr.** (Snare Drum): Provides a steady rhythmic accompaniment.
- S.** (Soprano): Carries the main vocal melody with slurs and dynamic markings.
- A.** (Alto): Provides a vocal accompaniment.
- T.** (Tenor): Provides a vocal accompaniment.
- B.** (Bass): Provides a vocal accompaniment.
- Vln.** (Violin): Plays a melodic line with slurs and dynamic markings.
- Vla.** (Viola): Provides a harmonic accompaniment.
- Vc.** (Violoncello): Provides a rhythmic accompaniment.
- D.B.** (Double Bass): Provides a rhythmic accompaniment.
- c.** (Conductor/Cymbal): Provides a rhythmic accompaniment.

# Unrequited love

4

22

Fl.

E. Hn.

Bsn.

C Tpt.

22

Timp.

22

S.Dr.

22

S

A

T

B

22

Vln.

Vla.

Vc.

D.B.

22

c.

# Unrequited love

29

Fl.

E. Hn.

Bsn.

C Tpt.

29

Timp.

29

S.Dr.

29

S

A

T

B

29

Vln. pizz.

Vla. pizz.

Vc. pizz. arco

D.B.

29

c.

Unrequited love

6

36

Fl.

E. Hn.

Bsn.

C Tpt.

Timp.

S.Dr.

S.

A.

T.

B.

Vln.

Vla.

Vc.

D.B.

c.

arco

pizz.

arco

pizz.

arco

Unrequited love

This musical score is for the piece "Unrequited love" and is page 7 of the score. It features a variety of instruments and parts:

- Fl. (Flute):** Part 43, playing a melodic line with accents.
- E. Hn. (E-flat Horn):** Part 43, playing a sustained note with an accent.
- Bsn. (Bassoon):** Part 43, playing a sustained note with an accent.
- C Tpt. (C Trumpet):** Part 43, playing a melodic line with accents.
- Timp. (Timpani):** Part 43, playing a rhythmic pattern.
- S. Dr. (Snare Drum):** Part 43, playing a rhythmic pattern.
- S. (Soprano):** Part 43, playing a melodic line with accents.
- A. (Alto):** Part 43, playing a melodic line with accents.
- T. (Tenor):** Part 43, playing a melodic line with accents.
- B. (Bass):** Part 43, playing a melodic line with accents.
- Vln. (Violin):** Part 43, playing a melodic line with accents and pizzicato markings.
- Vla. (Viola):** Part 43, playing a melodic line with accents and pizzicato markings.
- Vc. (Violoncello):** Part 43, playing a melodic line with accents and pizzicato markings.
- D.B. (Double Bass):** Part 43, playing a melodic line with accents and pizzicato markings.
- c. (Cello):** Part 43, playing a rhythmic pattern.

# Unrequited love

8

50

Fl.

E. Hn.

Bsn.

C Tpt.

50

Timp.

50

S.Dr.

50

S

A

T

B

50

Vln.

arco

Vla.

arco

Vc.

arco

D.B.

50

c.

Detailed description of the musical score: The score is for a piece titled 'Unrequited love'. It begins at measure 8 and continues to measure 50. The instrumentation includes Flute (Fl.), Euphonium (E. Hn.), Bassoon (Bsn.), C Trumpet (C Tpt.), Timpani (Timp.), Snare Drum (S.Dr.), Strings (S, A, T, B), Violin (Vln.), Viola (Vla.), Violoncello (Vc.), Double Bass (D.B.), and Cymbals (c.). The Flute part features a melodic line with slurs and accents, starting at measure 8 and ending at measure 50. The Euphonium, Bassoon, and C Trumpet parts provide harmonic support with sustained notes and slurs. The Timpani part has a rhythmic pattern of eighth notes. The Snare Drum part has a steady eighth-note pattern. The String section (S, A, T, B) plays a sustained harmonic accompaniment with slurs and accents. The Violin and Viola parts are marked 'arco' and play sustained notes. The Violoncello and Double Bass parts play a rhythmic eighth-note pattern, also marked 'arco'. The Cymbals part has a steady eighth-note pattern. The score is written in 4/4 time and includes various musical notations such as slurs, accents, and dynamic markings.

# Unrequited love

# Unrequited love

10

64

Fl.

E. Hn.

Bsn.

C Tpt.

Timp.

S.Dr.

S.

A.

T.

B.

Vln.

Vla.

Vc.

D.B.

c.

pizz.

arco

64

Unrequited love

71

Fl.

E. Hn.

Bsn.

C Tpt.

71

Timp.

71

S. Dr.

71

S.

71

A.

71

T.

71

B.

71

Vln.

71

Vla.

71

Vc.

71

D. B.

71

c.

arco

pizz.

# Unrequited love

12

Andante (♩ = 80)

Dolce tutti

The musical score is arranged in a standard orchestral format with the following parts:

Unrequited love

84

Fl.

E. Hn.

*mp*

Bsn.

C Tpt.

Timp.

S.Dr.

S.

*mp*

A.

*mp*

T.

*mp*

B.

Vln.

*mp*

Vla.

*mp*

Vc.

D.B.

84

c.

Unrequited love

14

90

Fl.

E. Hn.

Bsn.

C Tpt.

Timp.

S.Dr.

S.

A.

T.

B.

Vln.

Vla.

Vc.

D.B.

c.

*mp*

*mp*

*mp*

*mp*

*mp*

*mp*

*mp*

*mp*

*mp*

*mp*

*mp*

*mp*

*mp*

*mp*

*mp*

# Unrequited love

96

Fl.

E. Hn.

Bsn.

C Tpt.

Timp.

S.Dr.

S

A

T

B

Vln.

Vla.

Vc.

D.B.

c.

(♩ = 130)

# Unrequited love

**Agitato tutti**

16

102

Fl. *ff*

E. Hn. *ff*

Bsn. *ff*

C Tpt. *ff*

Timp. *ff*

S.Dr. *ff*

S. *ff*

A. *ff*

T. *ff*

B. *ff*

Vln. *ff* sul pont.

Vla. *ff* sul pont.

Vc. *ff* sul pont.

D.B. *ff* sul pont.

c. *ff*

# Unrequited love

17

110

Fl.

E. Hn.

Bsn.

C Tpt.

110

Timp.

110

S.Dr.

110

S

A

T

B

110

Vln.

Vla.

Vc.

D.B.

110

c.

pizz.

arco

The musical score is for a piece titled "Unrequited love" on page 17. It features a variety of instruments: Flute (Fl.), Euphonium (E. Hn.), Bassoon (Bsn.), C Trumpet (C Tpt.), Timpani (Timp.), Snare Drum (S.Dr.), Soprano Saxophone (S), Alto Saxophone (A), Tenor Saxophone (T), Bass Saxophone (B), Violin (Vln.), Viola (Vla.), Violoncello (Vc.), Double Bass (D.B.), and Cymbals (c.). The score is divided into two systems, each starting at measure 110. The first system covers measures 110-113, and the second system covers measures 114-117. The music is in 4/4 time and features a key signature of one sharp (F#). The instrumentation includes woodwinds, brass, percussion, and strings. The strings play a rhythmic pattern of eighth notes, while the woodwinds and brass provide harmonic support. The score includes various musical notations such as dynamics (pizz., arco), articulation (accents), and phrasing slurs.

Unrequited love

18

The musical score is arranged in a standard orchestral format with the following parts from top to bottom:

- Fl.** (Flute): Features a melodic line with a long slur across measures 117-120.
- E. Hn.** (E-flat Horn): Provides harmonic support with sustained notes.
- Bsn.** (Bassoon): Mirrors the E-flat Horn part.
- C Tpt.** (C Trumpet): Plays a rhythmic pattern of eighth notes.
- Timp.** (Timpani): Features a rhythmic pattern of eighth notes.
- S.Dr.** (Snare Drum): Plays a rhythmic pattern of eighth notes.
- S.** (Soprano): Carries the main melodic theme.
- A.** (Alto): Provides harmonic support.
- T.** (Tenor): Provides harmonic support.
- B.** (Bass): Provides harmonic support.
- Vln.** (Violin): Features a rhythmic pattern of eighth notes, alternating between *pizz.* and *arco*.
- Vla.** (Viola): Features a rhythmic pattern of eighth notes, alternating between *pizz.* and *arco*.
- Vc.** (Violoncello): Features a rhythmic pattern of eighth notes, alternating between *pizz.* and *arco*.
- D.B.** (Double Bass): Features a rhythmic pattern of eighth notes, alternating between *pizz.* and *arco*.
- c.** (Cymbal): Provides a rhythmic pattern of eighth notes.

# Unrequited love

19

# Unrequited love

20

130

Fl.

E. Hn.

Bsn.

C Tpt.

130

Timp.

130

S. Dr.

130

S.

A.

T.

B.

130

Vln.

Vla.

Vc.

D.B.

130

c.

# Unrequited love

21

# Unrequited love

22

- E. Hn. (E-flat Horn):** Provides harmonic support with sustained notes and slurs.
- Bsn. (Bassoon):** Mirrors the E-flat Horn part with sustained notes and slurs.
- S. (Soprano):** Features a melodic line with slurs and accents.
- A. (Alto):** Features a melodic line with slurs and accents.
- T. (Tenor):** Features a melodic line with slurs and accents.
- B. (Bass):** Features a melodic line with slurs and accents.

# Unrequited love

151

Fl.

E. Hn.

Bsn.

C Tpt.

Timp.

S.Dr.

S

A

T

B

Vln.

Vla.

Vc.

D.B.

c.

pizz.

arco

# Unrequited love

24

158

Fl.

E. Hn.

Bsn.

C Tpt.

Timp.

S.Dr.

S

A

T

B

Vln. arco

Vla. arco

Vc.

D.B.

c.

158

# Unrequited love

25

# Unrequited love

26

172

Fl.

E. Hn.

Bsn.

C Tpt.

172

Timp.

172

S.Dr.

172

S.

A.

T.

B.

172

Vln.

Vla.

Vc.

D.B.

172

c.

pizz.

arco

pizz.

arco

pizz.

arco

pizz.

arco

Unrequited love

- Fl.** (Flute): Measures 178-184, mostly rests with some notes in measure 178.
- E. Hn.** (English Horn): Measures 178-184, mostly rests.
- Bsn.** (Bassoon): Measures 178-184, mostly rests.
- C Tpt.** (C Trumpet): Measures 178-184, mostly rests.
- Timp.** (Timpani): Measures 178-184, playing a rhythmic pattern of eighth notes.
- S.Dr.** (Snare Drum): Measures 178-184, playing a rhythmic pattern of eighth notes.
- S.** (Soprano): Measures 178-184, vocal line with lyrics.
- A.** (Alto): Measures 178-184, vocal line with lyrics.
- T.** (Tenor): Measures 178-184, vocal line with lyrics.
- B.** (Bass): Measures 178-184, vocal line with lyrics.
- Vln.** (Violin): Measures 178-184, playing a melodic line.
- Vla.** (Viola): Measures 178-184, playing a melodic line.
- Vc.** (Violoncello): Measures 178-184, playing a rhythmic accompaniment.
- D.B.** (Double Bass): Measures 178-184, playing a rhythmic accompaniment.
- c.** (Conductor/Cymbal): Measures 178-184, playing a rhythmic accompaniment.

# Unrequited love

28

185

Fl.

E. Hn.

Bsn.

C Tpt.

Timp.

S.Dr.

S.

A.

T.

B.

Vln.

Vla.

Vc.

D.B.

c.

pizz.

arco

Unrequited love

This musical score page, numbered 29, is for the piece 'Unrequited love'. It features a full orchestral and vocal arrangement. The instruments and voices included are:

- Flute (Fl.)
- Euphonium (E. Hn.)
- Bassoon (Bsn.)
- Trumpet in C (C Tpt.)
- Timpani (Timp.)
- Snare Drum (S. Dr.)
- Soprano (S.)
- Alto (A.)
- Tenor (T.)
- Bass (B.)
- Violin (Vln.)
- Viola (Vla.)
- Violoncello (Vc.)
- Double Bass (D.B.)
- Conductor's part (c.)

# Unrequited love

30

199

Fl.

E. Hn.

Bsn.

C Tpt.

199

Timp.

199

S. Dr.

S.

A.

T.

B.

199

Vln.

Vla.

Vc.

D.B.

199

c.

Unrequited love

- Fl.** (Flute): Melodic line with slurs and accents.
- E. Hn.** (English Horn): Melodic line with slurs and accents.
- Bsn.** (Bassoon): Melodic line with slurs and accents.
- C Tpt.** (C Trumpet): Harmonic accompaniment with slurs and accents.
- Timp.** (Timpani): Percussive accompaniment.
- S. Dr.** (Snare Drum): Percussive accompaniment.
- S.** (Soprano): Melodic line with slurs and accents.
- A.** (Alto): Melodic line with slurs and accents.
- T.** (Tenor): Melodic line with slurs and accents.
- B.** (Bass): Melodic line with slurs and accents.
- Vln.** (Violin): Rhythmic accompaniment with slurs and accents.
- Vla.** (Viola): Rhythmic accompaniment with slurs and accents.
- Vc.** (Violoncello): Rhythmic accompaniment with slurs and accents.
- D.B.** (Double Bass): Rhythmic accompaniment with slurs and accents.
- c.** (Conductor): Percussive accompaniment.

# Unrequited love

32

Andante (♩ = 80)

*Dolce tutti*

212

Fl.

E. Hn.

Bsn.

C Tpt.

Timp.

S.Dr.

S.

A.

T.

B.

Vln.

Vla.

Vc.

D.B.

c.

*mp*

*mp*

*mp*

*mp*

Unrequited love

Unrequited love

34

225

Fl.

E. Hn.

Bsn.

*mp*

C Tpt.

Timp.

S. Dr.

S.

A.

T.

B.

Vln.

Vla.

Vc.

D. B.

225

c.

# Unrequited love

231

Fl.

E. Hn.

Bsn.

C Tpt.

Timp.

S.Dr.

S

A

T

B

Vln.

Vla.

Vc.

D.B.

231

c.

poco
