

Stanislav Petrik

Slovaquie, Bratislava

Implosion

A propos de l'artiste

Slovakian composer Stanislav Petrik 1980 was born and raised in Bratislava, where he began accordion lessons at ten. He continued his studies at the Music Conservatory in Bratislava. Later he also studied percussion instruments and piano. In 2007 he began serious composition studies with Peter Machajdik. Since then he has composed a number of chamber, orchestral and vocal works. Stanislav Petrik is a post-minimalist whose works draw on European and American musical traditions. His music is repetitive and similar to the minimalists. But unlike the minimalists, he uses longer melodic patterns and more complex European harmonies.

Page artiste : https://www.free-scores.com/partitions_gratuites_stanislavpetrik.htm

A propos de la pièce

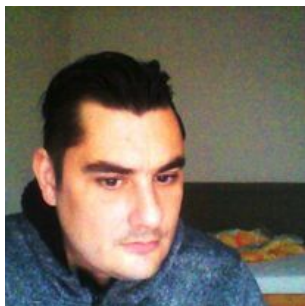

Titre : Implosion
Compositeur : Petrik, Stanislav
Arrangeur : Petrik, Stanislav
Droit d'auteur : Copyright © SOZA
Editeur : Petrik, Stanislav
Instrumentation : Trompette, 2 Flûtes, 2 Violons, Alto et Violoncelle
Style : Classique moderne

Stanislav Petrik sur [free-scores.com](https://www.free-scores.com)

- écouter l'audio
- partager votre interprétation
- commenter la partition
- contacter l'artiste

Implosion

durata 5:20

Allegro (♩ = ca. 120)
espressivo tutti

Stanislav Petrik

- Trombone:** Remains silent throughout this section.
- Synthesizer bass:** Remains silent throughout this section.
- Violin I, Violin II, Viola, and Cello:** All string parts are silent throughout this section.

Implosion

2

Measures 10-13:

Implosion

Implosion

Implosion

6

- Picc.**: Piccolo, playing a melodic line with slurs and accents.
- Fl.**: Flute, playing a melodic line with slurs and accents.
- A. Sx.**: Alto Saxophone, playing a rhythmic pattern of eighth notes.
- C Tpt.**: Cornet Trumpet, playing a rhythmic pattern of eighth notes.
- Tbn.**: Trombone, playing a rhythmic pattern of eighth notes.
- Tuba**: Tuba, playing a rhythmic pattern of eighth notes.
- B. Tba.**: Bass Trombone, playing a rhythmic pattern of eighth notes.
- Bass**: Bassoon, playing a complex melodic line with slurs and accents.
- S.**: Soprano voice, with a whole rest.
- A.**: Alto voice, with a whole rest.
- T.**: Tenor voice, with a whole rest.
- B.**: Bass voice, with a whole rest.
- Vln. I**: Violin I, with a whole rest.
- Vln. II**: Violin II, with a whole rest.
- Vla.**: Viola, with a whole rest.
- Vc.**: Violoncello, with a whole rest.

Implosion

This musical score, titled "Implosion", is for page 7 and features a variety of instruments. The score is divided into two systems. The first system includes Piccolo (Picc.), Flute (Fl.), Alto Saxophone (A. Sx.), C Trumpet (C Tpt.), Trombone (Tbn.), Tuba, and Bass Trombone (B. Tba.). The second system includes Bass, Soprano (S), Alto (A), Tenor (T), Bass (B), Violin I (Vln. I), Violin II (Vln. II), Viola (Vla.), and Violoncello (Vc.). The music is written in 4/4 time with a key signature of one sharp (F#). The score includes various musical notations such as slurs, accents, and dynamic markings. A double bar line with a repeat sign is present at the beginning of the first system. The Piccolo part has a melodic line with slurs and accents. The Flute part has a melodic line with slurs and accents. The Alto Saxophone part has a rhythmic pattern of eighth notes. The C Trumpet part has a rhythmic pattern of eighth notes. The Trombone part has a rhythmic pattern of eighth notes. The Tuba part has a rhythmic pattern of eighth notes. The Bass Trombone part has a rhythmic pattern of eighth notes. The Bass part has a rhythmic pattern of eighth notes. The Soprano, Alto, Tenor, and Bass vocal parts have a melodic line with slurs and accents. The Violin I, Violin II, Viola, and Violoncello parts have a rhythmic pattern of eighth notes.

Implosion

8

Musical score for the piece "Implosion", page 8. The score is arranged for a large ensemble and includes the following parts:

- Picc. (Piccolo)
- Fl. (Flute)
- A. Sx. (Alto Saxophone)
- C Tpt. (Cornet Trumpet)
- Tbn. (Trombone)
- Tuba
- B. Tba. (Baritone Trombone)
- Bass
- S. (Soprano)
- A. (Alto)
- T. (Tenor)
- B. (Bass)
- Vln. I (Violin I)
- Vln. II (Violin II)
- Vla. (Viola)
- Vc. (Violoncello)

Implosion

Implosion

10

60

Picc. Fl. A. Sx. C Tpt. Tbn. Tuba B. Tba. Bass S. A. T. B. Vln. I. Vln. II. Vla. Vc.

Implosion

This musical score page, titled "Implosion" and numbered 11, features a variety of instruments. The top section includes Piccolo (Picc.), Flute (Fl.), Alto Saxophone (A. Sx.), C Trumpet (C Tpt.), Trombone (Tbn.), Tuba, and Bass Trombone (B. Tba.). The bottom section includes Bass, Soprano (S), Alto (A), Tenor (T), Bass (B), Violin I (Vln. I), Violin II (Vln. II), Viola (Vla.), and Violoncello (Vc.). The score is divided into four measures, with a 3/4 time signature for the first two and a 4/4 time signature for the last two. The key signature has two sharps (F# and C#). The Piccolo and Flute parts have long, sustained notes in the final two measures. The Alto Saxophone and C Trumpet parts feature rhythmic patterns with accents and slurs. The Trombone and Tuba parts have sustained notes. The Bass part has a complex, rhythmic line with slurs and accents. The string parts (Soprano, Alto, Tenor, Bass, Violin I, Violin II, Viola, and Violoncello) have sustained notes in the final two measures.

Implosion

12

Musical score for the piece "Implosion", page 12. The score is arranged for a large ensemble and includes the following parts:

- Picc. (Piccolo)
- Fl. (Flute)
- A. Sx. (Alto Saxophone)
- C Tpt. (Clarinet in C)
- Tbn. (Trombone)
- Tuba
- B. Tba. (Baritone Trombone)
- Bass
- S. (Soprano)
- A. (Alto)
- T. (Tenor)
- B. (Bass)
- Vln. I (Violin I)
- Vln. II (Violin II)
- Vla. (Viola)
- Vc. (Violoncello)

Implosion

Musical score for 'Implosion', page 13. The score is arranged in two systems. The first system includes Piccolo (Picc.), Flute (Fl.), Alto Saxophone (A. Sx.), C Trumpet (C Tpt.), Trombone (Tbn.), Tuba, and Bass Trombone (B. Tba.). The second system includes Bass, Soprano (S), Alto (A), Tenor (T), Bass (B), Violin I (Vln. I), Violin II (Vln. II), Viola (Vla.), and Violoncello (Vc.). The music is in 4/4 time, with a key signature of one sharp (F#). The score features various musical notations including rests, notes, slurs, and dynamic markings. The Piccolo and Flute parts have long notes with slurs. The Alto Saxophone part has a rhythmic pattern of eighth notes with accents and slurs. The C Trumpet part has chords. The Trombone part has chords. The Tuba and Bass Trombone parts have notes with slurs. The Bass part has a complex rhythmic pattern with slurs and accents. The Soprano, Alto, Tenor, and Bass vocal parts have notes with slurs. The Violin I, Violin II, Viola, and Violoncello parts have notes with slurs.

Implosion

14

85

Picc.

Fl.

A. Sax.

C Tpt.

Tbn.

Tuba

B. Tba.

Bass

S

A

T

B

Vln. I

Vln. II

Vla.

Vc.

Implosion

16

98

Picc.

Fl.

A. Sax.

C Tpt.

Tbn.

Tuba

B. Tba.

Bass

S

A

T

B

Vln. I

Vln. II

Vla.

Vc.

Implosion

- Picc.** (Piccolo): Measures 104-108. Features a melodic line with a trill in measure 104 and a descending eighth-note scale in measure 108.
- Fl.** (Flute): Measures 104-108. Features a melodic line with a trill in measure 104 and a descending eighth-note scale in measure 108.
- A. Sx.** (Alto Saxophone): Measures 104-108. Features a rhythmic accompaniment of eighth notes.
- C Tpt.** (Cornet): Measures 104-108. Features a rhythmic accompaniment of eighth notes.
- Tbn.** (Trumpet): Measures 104-108. Features a rhythmic accompaniment of eighth notes.
- Tuba**: Measures 104-108. Features a rhythmic accompaniment of eighth notes.
- B. Tba.** (Baritone): Measures 104-108. Features a rhythmic accompaniment of eighth notes.
- Bass**: Measures 104-108. Features a rhythmic accompaniment of eighth notes.
- S.** (Soprano): Measures 104-108. Features a vocal line with a trill in measure 104 and a descending eighth-note scale in measure 108.
- A.** (Alto): Measures 104-108. Features a vocal line with a trill in measure 104 and a descending eighth-note scale in measure 108.
- T.** (Tenor): Measures 104-108. Features a vocal line with a trill in measure 104 and a descending eighth-note scale in measure 108.
- B.** (Bass): Measures 104-108. Features a vocal line with a trill in measure 104 and a descending eighth-note scale in measure 108.
- Vln. I** (Violin I): Measures 104-108. Features a melodic line with a trill in measure 104 and a descending eighth-note scale in measure 108.
- Vln. II** (Violin II): Measures 104-108. Features a melodic line with a trill in measure 104 and a descending eighth-note scale in measure 108.
- Vla.** (Viola): Measures 104-108. Features a melodic line with a trill in measure 104 and a descending eighth-note scale in measure 108.
- Vc.** (Violoncello): Measures 104-108. Features a melodic line with a trill in measure 104 and a descending eighth-note scale in measure 108.

Implosion

18

Implosion

- Picc.**: Piccolo part, measures 114-119.
- Fl.**: Flute part, measures 114-119.
- A. Sx.**: Alto Saxophone part, measures 114-119.
- C Tpt.**: Cornet part, measures 114-119.
- Tbn.**: Trombone part, measures 114-119.
- Tuba**: Tuba part, measures 114-119.
- B.Tba.**: Bass Trombone part, measures 114-119.
- Bass**: Bass part, measures 114-119.
- S**: Soprano vocal part, measures 114-119.
- A**: Alto vocal part, measures 114-119.
- T**: Tenor vocal part, measures 114-119.
- B**: Bass vocal part, measures 114-119.
- Vln. I**: Violin I part, measures 114-119.
- Vln. II**: Violin II part, measures 114-119.
- Vla.**: Viola part, measures 114-119.
- Vc.**: Violoncello part, measures 114-119.

Implosion

20

This musical score is for the piece "Implosion" and is page 20. It features a variety of instruments and voices. The score is divided into two systems. The first system includes Piccolo (Picc.), Flute (Fl.), Alto Saxophone (A. Sx.), C Trumpet (C Tpt.), Trombone (Tbn.), Tuba, and Bass Trombone (B. Tba.). The second system includes Bass, Soprano (S), Alto (A), Tenor (T), Bass (B), Violin I (Vln. I), Violin II (Vln. II), Viola (Vla.), and Cello (Vc.). The music is written in 3/4 time and includes various musical notations such as rests, notes, and dynamic markings. The key signature is one sharp (F#).

Implosion

This page of the musical score, titled "Implosion", page 21, features a complex arrangement of instruments. The score is divided into two systems. The first system includes Piccolo (Picc.), Flute (Fl.), Alto Saxophone (A. Sx.), C Trumpet (C Tpt.), Trombone (Tbn.), Tuba, and Bass Trombone (B. Tba.). The second system includes Bass, Soprano (S), Alto (A), Tenor (T), Bass (B), Violin I (Vln. I), Violin II (Vln. II), Viola (Vla.), and Violoncello (Vc.). The music is written in 3/4 time and begins at measure 127. The Piccolo and Flute parts feature long, sustained notes with slurs. The Saxophone part has a rhythmic pattern of eighth notes with accents. The Trumpets and Trombones play chords and moving lines. The Tuba and Bass Trombone parts have a similar rhythmic pattern. The Bass part features a complex, fast-moving line with many slurs and accents. The String section (Soprano, Alto, Tenor, Bass, Violin I, Violin II, Viola, and Cello) plays a sustained, moving line with slurs.

Implosion

22

- Picc. (Piccolo)
- Fl. (Flute)
- A. Sx. (Alto Saxophone)
- C Tpt. (Cornet)
- Tbn. (Trumpet)
- Tuba
- B. Tba. (Baritone Trombone)
- Bass
- S. (Soprano)
- A. (Alto)
- T. (Tenor)
- B. (Bass)
- Vln. I (Violin I)
- Vln. II (Violin II)
- Vla. (Viola)
- Vc. (Violoncello)

Implosion

This musical score, titled "Implosion", is for page 23 and features a variety of instruments. The score is divided into two systems. The first system includes Piccolo (Picc.), Flute (Fl.), Alto Saxophone (A. Sx.), C Trumpet (C Tpt.), Trombone (Tbn.), Tuba, and Bass Trombone (B. Tba.). The second system includes Bass, Soprano (S), Alto (A), Tenor (T), Bass (B), Violin I (Vln. I), Violin II (Vln. II), Viola (Vla.), and Violoncello (Vc.). The music is written in 3/4 time and includes dynamic markings such as *cantabile* and *mf*. The score contains complex rhythmic patterns, including triplets and quintuplets, and features a key signature change from one sharp to one flat. The Piccolo, Flute, and Saxophone parts have melodic lines with slurs and accents. The Bass part features a prominent quintuplet pattern. The string parts provide harmonic support with sustained notes and rhythmic patterns.

Implosion

- Picc.**: Measures 153-158. Features a melodic line with accents and a trill in measure 154.
- Fl.**: Measures 153-158. Features a melodic line with accents and a trill in measure 154.
- A. Sx.**: Measures 153-158. Features a melodic line with accents and triplets in measures 154 and 155.
- C Tpt.**: Measures 153-158. Features a chordal accompaniment.
- Tbn.**: Measures 153-158. Features a chordal accompaniment.
- Tuba**: Measures 153-158. Features a melodic line with accents.
- B. Tba.**: Measures 153-158. Features a melodic line with accents.
- Bass**: Measures 153-158. Features a melodic line with accents and quintuplets in measures 154 and 155.
- S.**: Measures 153-158. Features a melodic line with accents.
- A.**: Measures 153-158. Features a melodic line with accents.
- T.**: Measures 153-158. Features a melodic line with accents.
- B.**: Measures 153-158. Features a melodic line with accents.
- Vln. I**: Measures 153-158. Features a melodic line with accents.
- Vln. II**: Measures 153-158. Features a melodic line with accents.
- Vla.**: Measures 153-158. Features a melodic line with accents.
- Vc.**: Measures 153-158. Features a melodic line with accents.

Implosion

26

161

Picc.

Fl.

A. Sx.

C Tpt.

Tbn.

Tuba

B. Tba.

Bass

S

A

T

B

Vln. I

Vln. II

Vla.

Vc.

Implosion

27

Implosion

28

attacco

Picc. *172*

Fl.

A. Sx.

C Tpt.

Tbn.

Tuba

B. Tba.

Bass

S

A

T

B

Vln. I

Vln. II

Vla.

Vc.

Implosion

179

Picc. *attacco*

Fl. *attacco*

A. Sx. *attacco*

C Tpt. *attacco*

Tbn. *attacco*

Tuba *attacco*

B. Tba. *attacco*

Bass *attacco*

S

A

T

B

Vln. I

Vln. II

Vla.

Vc.
