

Preludio

dalla "Missa de Beata"

edited by
Maurizio Machella

Lorenzo Perosi
(1872-1956)

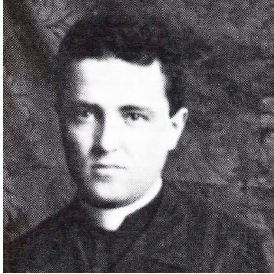

Grave

4

(Ky -

9

ri - e

14

19

e - le - i - son
