

Ai seminaristi d'Italia

Postludio

dalla "Missa de Beata"

edited by
Maurizio Machella

Lorenzo Perosi
(1872-1956)

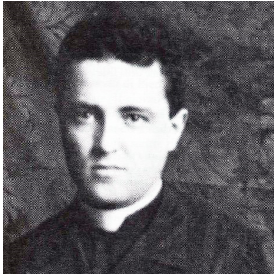

Moderato

f

Ped.

21

26 *rall.* **Molto lento**
(Hodie Christus natus est)

31

36 *pp* *a tempo*

42 *p* (Hodie Salvator apparuit) *rall.*

48 *pp* *rall.*

54 *I tempo* *f* *Ped.*

60

66

72 *Ped.*

78

(sic!)

83

Molto lento

(Pu - - - - er na - - - - - tus' est)

rall. molto

88

no - - - - - bis' - - - - -)

p

Ped.

