# The Ray of Biscay Hornpipe

arr. Hans Jorgen Messerschmidt

J. C. Paton (1855-1886)

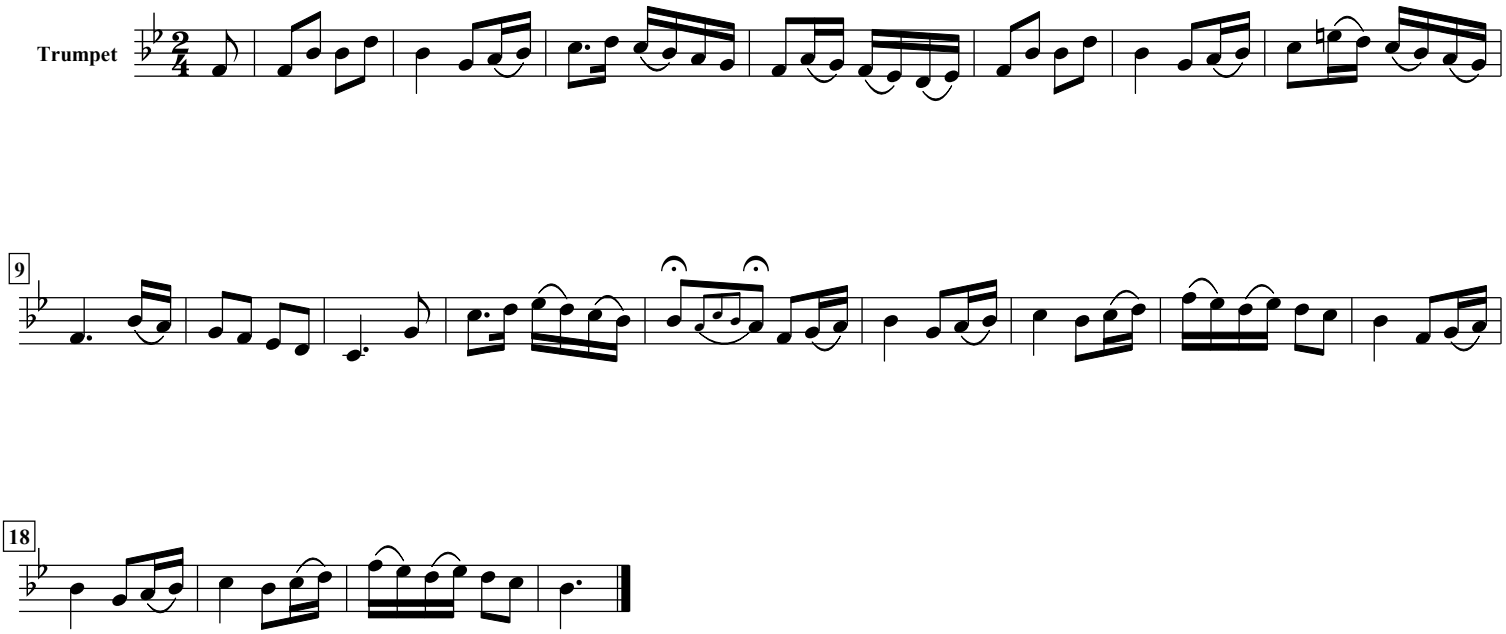


free-scores.com