

Mike Magatagan

États-Unis, SierraVista

"Missa Papae Marcelli" for Wind Ensemble Palestrina, Giovanni Pierluigi da

A propos de l'artiste

Je suis ingénieur programmeur. À l'origine, je suis un geek, qui aime résoudre les problèmes. J'ai développé des logiciels les 25 dernières années, mais mon amour pour la musique a récemment été ravivé.

Page artiste : https://www.free-scores.com/partitions_gratuites_magataganm.htm

A propos de la pièce

Titre : "Missa Papae Marcelli" for Wind Ensemble
Compositeur : Palestrina, Giovanni Pierluigi da
Arrangeur : Magatagan, Mike
Droit d'auteur : Public Domain
Editeur : Magatagan, Mike
Instrumentation : Ensemble à vent
Style : Renaissance

Mike Magatagan sur [free-scores.com](https://www.free-scores.com)

- écouter l'audio
- partager votre interprétation
- commenter la partition
- contacter l'artiste

"Missa Papae Marcelli"

Giovanni Pierluigi da Palestrina (1525 - 1594)

Interpretation for Wind Ensemble by Mike Magataagan 2019

I. Kyrie (♩ = 60)

17

Fl

Ob

Cl

Eh

Fh

Ba

26

Fl

Ob

Cl

Eh

Fh

Ba

36 *tr*

Fl
Ob
Cl
Eh
Fh
Ba

47

Fl
Ob
Cl
Eh
Fh
Ba

60

Fl

Ob

Cl

Eh

Fh

Ba

tr

69

Fl

Ob

Cl

Eh

Fh

Ba

rit.

II. Gloria (♩ = 55)

17

Fl

Ob

Cl

Eh

Fh

Ba

tr

24

Fl

Ob

Cl

Eh

Fh

Ba

tr

30

Fl

Ob

Cl

Eh

Fh

Ba

tr

tr

38

Fl

Ob

Cl

Eh

Fh

Ba

45

Fl
Ob
Cl
Eh
Fh
Ba

tr

53

Fl
Ob
Cl
Eh
Fh
Ba

tr

61

Fl

Ob

Cl

Eh

Fh

Ba

tr

tr

69

Fl

Ob

Cl

Eh

Fh

Ba

tr

77

Fl

Ob

Cl

Eh

Fh

Ba

tr

rit.

f

III. Credo (♩ = 60)

Flute

Oboe

B♭ Clarinet

English Horn

Horn in F

Bassoon

mf

mf

mf

mf

mf

mf

tr

10

Fl

Ob

Cl

Eh

Fh

Ba

tr

19

Fl

Ob

Cl

Eh

Fh

Ba

tr

29

Fl
Ob
Cl
Eh
Fh
Ba

39

Fl
Ob
Cl
Eh
Fh
Ba

49

Fl

Ob

Cl

Eh

Fh

Ba

tr

58

Fl

Ob

Cl

Eh

Fh

Ba

tr

69

Fl
Ob
Cl
Eh
Fh
Ba

81

Fl
Ob
Cl
Eh
Fh
Ba

93

Fl
Ob
Cl
Eh
Fh
Ba

104

Fl
Ob
Cl
Eh
Fh
Ba

116

Fl

Ob

Cl

Eh

Fh

Ba

126

Fl

Ob

Cl

Eh

Fh

Ba

134

Fl
Ob
Cl
Eh
Fh
Ba

143

Fl
Ob
Cl
Eh
Fh
Ba

152

Fl
Ob
Cl
Eh
Fh
Ba

160

Fl
Ob
Cl
Eh
Fh
Ba

169

Fl
Ob
Cl
Eh
Fh
Ba

179

Fl
Ob
Cl
Eh
Fh
Ba

188

rit.

Fl
Ob
Cl
Eh
Fh
Ba

IV. Sanctus (♩ = 70)

Flute
Oboe
B♭ Clarinet
English Horn
Horn in F
Bassoon

mf

mf

mf

mf

mf

mf

8

Fl

Ob

Cl

Eh

Fh

Ba

tr

tr

tr

16

Fl

Ob

Cl

Eh

Fh

Ba

25

Fl

Ob

Cl

Eh

Fh

Ba

tr

34

Fl

Ob

Cl

Eh

Fh

Ba

42

Fl

Ob

Cl

Eh

Fh

Ba

tr

51

Fl

Ob

Cl

Eh

Fh

Ba

tr

rit.

60 **Hosanna** (♩ = 90)

Fl
Ob
Cl
Eh
Fh
Ba

68

Fl
Ob
Cl
Eh
Fh
Ba

V. Benedictus (♩ = 70)

20

Fl

Ob

Cl

Eh

Fh

Ba

29

Fl

Ob

Cl

Eh

Fh

Ba

39

Fl

Ob

Cl

Eh

Fh

Ba

mf

mf

tr

53

Fl

Ob

Cl

Eh

Fh

Ba

rit.

tr

VI. Agnus dei -- Primo (♩ = 120)

12

Fl
Ob
Cl
Eh
Fh
Ba

18

Fl
Ob
Cl
Eh
Fh
Ba

VII. Agnus dei -- Secondo (♩ = 60)

12

Fl

Ob

Cl

Eh

Fh

Ba

17

Fl

Ob

Cl

Eh

Fh

Ba

24

Fl
Ob
Cl
Eh
Fh
Ba

30

Fl
Ob
Cl
Eh
Fh
Ba

Flute

"Missa Papae Marcelli"

Giovanni Pierluigi da Palestrina (1525 - 1594)

Interpretation for Wind Ensemble by Mike Magataagan 2019

I. Kyrie (♩ = 60)

II. Gloria (♩ = 55)

55 *tr*

64 *tr* 2

77 *rit.* *tr*

III. Credo (♩ = 60)

mf 2 *tr*

15 *tr*

28 *tr*

40 2

55 *tr*

69 4

86 *tr*

100 3 *tr*

116 2

130 4 *tr*

146

158

171

rit.

184

IV. Sanctus (♩ = 70)

mf

13

26

38

50

Hosanna (♩ = 90)

60

68

V. Benedictus (♩ = 70)

mf

13

25 *tr*

36

50 *tr* *rit.* *tr*

VI. Agnus dei -- *Primo* (♩ = 120)

mf *tr*

10 *tr* *tr*

20

30 *tr* *tr* *rit.*

VII. Agnus dei -- *Secondo* (♩ = 60)

mf *tr*

7 *tr*

15 *tr*

23 *tr* *tr*

30 *rit.* *tr*

Oboe

"Missa Papae Marcelli"

Giovanni Pierluigi da Palestrina (1525 - 1594)

Interpretation for Wind Ensemble by Mike Magataagan 2019

I. Kyrie (♩ = 60)

II. Gloria (♩ = 55)

V. Benedictus (♩ = 70)

VI. Agnus dei -- Primo (♩ = 120)

VII. Agnus dei -- Secondo (♩ = 60)

B \flat Clarinet

"Missa Papae Marcelli"

Giovanni Pierluigi da Palestrina (1525 - 1594)

Interpretation for Wind Ensemble by Mike Magataagan 2019

I. Kyrie ($\text{♩} = 60$)

II. Gloria ($\text{♩} = 55$)

41

50

62

70

78

III. Credo (♩ = 60)

15

29

42

53

67

81

95

108

119

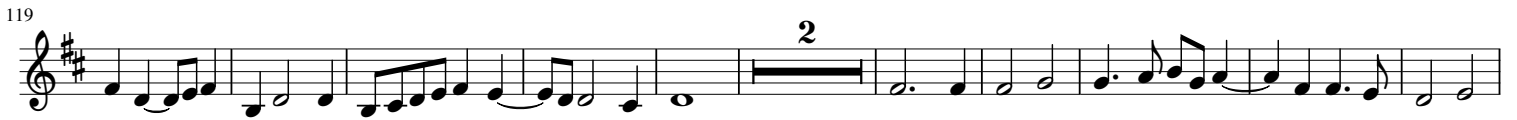

131

142

155

166

180

190

rit.

IV. Sanctus (♩ = 70)

2

mf

13

2

25

37

48

rit.

Hosanna (♩ = 90)

60

2

68

rit.

V. Benedictus (♩ = 70)

13

mf

25

36

51

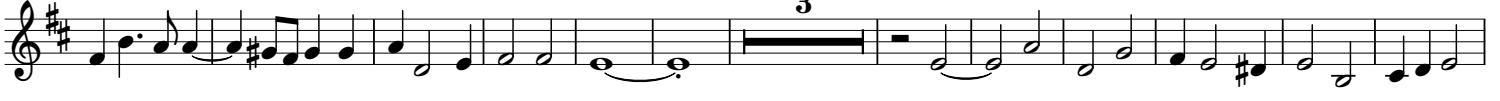

3

rit.

51

VI. Agnus dei -- Primo (♩ = 120)

4

mf

8

17

26

VII. Agnus dei -- Secondo (♩ = 60)

7

12

17

23

27

rit.

33

English Horn

"Missa Papae Marcelli"

Giovanni Pierluigi da Palestrina (1525 - 1594)

Interpretation for Wind Ensemble by Mike Magataagan 2019

I. Kyrie (♩ = 60)

II. Gloria (♩ = 55)

58

67

rit.

77

III. Credo (♩ = 60)

mf

17

30

43

57

73

95

125

136

147

158

170

rit.

182

IV. Sanctus (♩ = 70)

mf

13

25

38

rit.

52

Hosanna (♩ = 90)

60

rit.

69

V. Benedictus (♩ = 70)

mf

17

30

Horn in F

"Missa Papae Marcelli"

Giovanni Pierluigi da Palestrina (1525 - 1594)

Interpretation for Wind Ensemble by Mike Magataagan 2019

I. Kyrie (♩ = 60)

II. Gloria (♩ = 55)

59

72

rit.

73

86

III. Credo (♩ = 60)

87

mf

101

114

115

128

129

142

143

156

157

170

171

184

185

198

199

212

213

226

227

240

160

175

rit.

190

IV. Sanctus (♩ = 70)

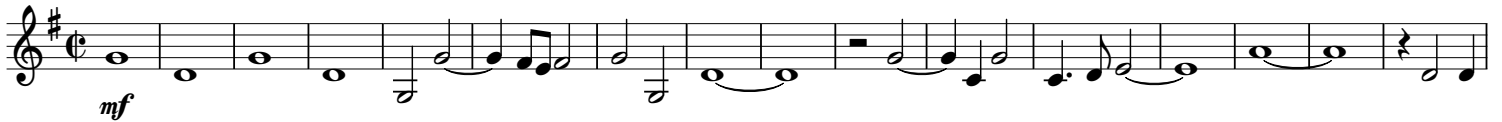

17

34

rit.

48

Hosanna (♩ = 90)

60

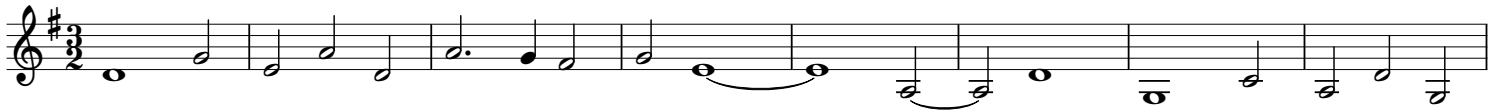

rit.

68

V. Benedictus (♩ = 70)

rit.

54

VI. Agnus dei -- Primo (♩ = 120)

mf

11

20

30

rit.

VII. Agnus dei -- Secondo (♩ = 60)

mf

10

19

29

rit.

Bassoon

"Missa Papae Marcelli"

Giovanni Pierluigi da Palestrina (1525 - 1594)

Interpretation for Wind Ensemble by Mike Magataagan 2019

I. Kyrie (♩ = 60)

II. Gloria (♩ = 55)

17

4

3

37

50

rit.

60

Hosanna ($\text{♩} = 90$)

2

rit.

V. Benedictus ($\text{♩} = 70$)

44

mf

VI. Agnus dei -- Primo ($\text{♩} = 120$)

3

2

mf

15

27

rit.

VII. Agnus dei -- Secondo ($\text{♩} = 60$)

mf

13

3

3

27

rit.