

# Ludovic Pain

France, Brest

## 4th Moment

### A propos de l'artiste

Compose depuis 2007. Style : métal, classique, rock

**Page artiste :** [https://www.free-scores.com/partitions\\_gratuites\\_pain-ludovic.htm](https://www.free-scores.com/partitions_gratuites_pain-ludovic.htm)

### A propos de la pièce

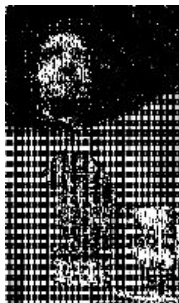

**Titre :** 4th Moment

**Compositeur :** Pain, Ludovic

**Droit d'auteur :** Copyright © Ludovic Pain

**Instrumentation :** 3 Guitares, basse, batterie

**Style :** Metal - Hard Rock

### Ludovic Pain sur [free-scores.com](https://www.free-scores.com)

Cette partition ne fait pas partie du domaine public. Merci de contacter l'artiste pour toute utilisation hors du cadre privé.

- écouter l'audio
- partager votre interprétation
- commenter la partition
- contacter l'artiste

Bass  
Standard Tuning  
① = C ④ = A  
② = G ⑤ = E  
③ = D ⑥ = B

Moderate ♩ = 120

Acoustic Guitar

TAB: 2-2-2-2-0 2-2-2-2-0 0 2-2-2-2-0 2-2-2-2-0 4-4-4-2 4-4-4-2 2 4-4-4-2 4-4-4-2

Rhythm Guitar

TAB: 4 4 2

Lead Guitar

TAB: 2

Add Guitar

Bass

Drums

Acoustic Guitar

Rhythm Guitar

Lead Guitar

Add Guitar

Bass

Drums

13

Acoustic Guitar

Rhythm Guitar

Lead Guitar

Add Guitar

Bass

Drums

2 2 2 0 2 2 0 2 0 2 2 0 2 2 0 2 2

0 0 0 0 0 0 0 0 0 0 0 0 0 0 0 0 0

3 0 3 0 5 3

2 2 2 0 2 2 0 2 0 2 2 0 2 2 0 2

59 59 59 59 59 59 59 59 59 59 59 59 59 59

35 35 35 35 35 35 35 35 35 35 35 35 35 35 35 35 35 35 35 35

40 40 40 40

19

Acoustic Guitar

Rhythm Guitar

Lead Guitar

Add Guitar

Bass

Drums

4	4	4	2	4	4	2	4	2	4	4	2	4	4	2	4	4	2
4	4	4	4	4	4	4	4	4	4	4	4	4	4	4	4	4	4
2	2	2	2	2	2	2	2	2	2	2	2	2	2	2	2	2	2

2	0							2	0	2	2
---	---	--	--	--	--	--	--	---	---	---	---

4	4	4	2	4	4	2	4	2	4	4	2	4	4	2	4
---	---	---	---	---	---	---	---	---	---	---	---	---	---	---	---

57	59	59	59	59	59	59	59	49	59	59	59	52	59	59	59
35	35	35	35	35	35	35	35	35	35	35	35	35	35	35	35
			40				40				40				40

21

Acoustic Guitar

Rhythm Guitar

Lead Guitar

Add Guitar

Bass

Drums

23

Acoustic Guitar

Rhythm Guitar

Lead Guitar

Add Guitar

Bass

Drums

25

Acoustic Guitar

Rhythm Guitar

Lead Guitar

Add Guitar

Bass

Drums

25

25

3 0 5 0 3 0 2 0 2 3 2 0

25

2 2 2 0 2 2 0 2 0 2 2 0 2 4 4 4 2 4 4 2

25

59 59 59 59 59 59 59 59 59 59 59 59 59 59 55 55 55 55 55 55 55 55

40 40 40

35 35 35 35 35 35 35 35 35 35 35 35 35 35 35 35 35 35 35 35

♩ = 100

Acoustic Guitar

Rhythm Guitar

Lead Guitar

Add Guitar

Bass

Drums

let ring

rall.

31

31

31

31

31

31

49 51 51 51 51 51 51 51 | 51 51 51 51 51 51 51 51 | 57 51 59 51 59 51 59 51 46 | 55

35 40 35 40 35 | 35 40 35 35 40 35 | 35 40 35 35

Acoustic Guitar

35

*let ring*

Rhythm Guitar

35

Lead Guitar

35

Add Guitar

35

Bass

35

Drums

35

43

Acoustic Guitar

*let ring*

1 0 2 2 2 0 | 3 2 4 2 | 2 0 3 2

0 2 0 | 2 0 | 0 3 1 0

43

Rhythm Guitar

43

Lead Guitar

43

Add Guitar

43

Bass

43

Drums

46

Acoustic Guitar

*let ring*

0

Rhythm Guitar

0 2 0 3 2 0 0

0 0 3 1 0 0 3 3

Lead Guitar

3 0 3 3 3 1 3 0 3 3 3

Add Guitar

Bass

0 2 0 3 2 0

Drums

46 46 46 46 40-40-40-40-40 40

35 35 35

49

Acoustic Guitar

Rhythm Guitar

Lead Guitar

Add Guitar

Bass

Drums

3 3 3 3 3 3 3 3 3 3 3 3 3 3 3 3 2 2 2 2 2 2 2 2 2 2 2 2 2 2 2 2 2 2  
 3 3 3 3 3 3 3 3 3 3 3 3 3 3 3 3 2 2 2 2 2 2 2 2 2 2 2 2 2 2 2 2 2 2  
 1 1 1 1 1 1 1 1 1 1 1 1 1 1 1 1 0 0 0 0 0 0 0 0 0 0 0 0 0 0 0 0 0 0

1 1 1 1 1 1 1 1 1 1 1 1 1 1 1 1 4 4 4 4 4 4 4 4 4 4 4 4 4 4 4 4 4 4

3 3 3 3 3 3 3 3 3 3 3 3 3 3 3 3 2 2 2 2 2 2 2 2 2 2 2 2 2 2 2 2 2 2

46  
 57  
 40  
 35

51

Acoustic Guitar

51

Rhythm Guitar

51

Lead Guitar

51

Add Guitar

51

Bass

51

Drums

46 46 46 46 46 46 46 46 | 49 46 46 46 46 46 46 49 57  
46 46 46 46 46 46 46 46 | 46 46 46 46 46 46 46 46 46

40 40 40 40 40 40 40 40 | 40 40 40 40 40 40 40 40 40  
35 35 35 35 35 35 35 35 | 35 35 35 35 35 35 35 35 35 35 35 35

57

Acoustic Guitar

57

Rhythm Guitar

57

Lead Guitar

57

Add Guitar

57

Bass

57

Drums

57

57 46

48 47 47 47 47 45 45 45 45 43 43 43 43

51 51 51 51 51 51 51 51 51 51 51 51 51 51 51 51

35 35 35 40 40 40 40 40 35 35 35 40 35 35

1.

**Acoustic Guitar**

**Rhythm Guitar**

**Lead Guitar**

**Add Guitar**

**Bass**

**Drums**

2.

♩ = 100

Acoustic Guitar

63

let ring

3 2 0 3 3 0 2 0 0 1 2 3 0 2 0 0 3 2

rall. ♩ = 100

Rhythm Guitar

63

1 1 1 1 1 1 1 1 0 0 0 0 0 0 0 0 3

3 3 3 3 3 3 3 3 0 0 0 0 0 0 0 0 3

3 3 3 3 3 3 3 3 0 0 0 0 0 0 0 0 3

1 1 1 1 1 1 1 1 0 0 0 0 0 0 0 0 3

Lead Guitar

63

4 3

Add Guitar

63

9 5 10 5 3

Bass

63

1 1 1 1 1 1 1 1 0

Drums

63

49 46 46 46 46 55

35 40 35 40

67

Acoustic Guitar

*let ring*

3 2 0 0 2 3 2 3 1 3 0 3 0 3 2 0 0 3 1 0 0 3 1

2 0 1 3 0 0 0 2 0 2 3 2 0 3 0 3 1 2 0 0 3 1

67

Rhythm Guitar

67

Lead Guitar

67

Add Guitar

3 3 5 12 10 5 0 5 15 (15) 12 5 3

67

Bass

67

Drums

71

Acoustic Guitar

*let ring*

2 0 2 | 1 0 0 2 3 0 | 1 0 2 2 0 | 3 2 4 2

0 | 1 0 0 3 | 0 2 0 0 | 2 0

Rhythm Guitar

71

2/4 4/4 3/4

Lead Guitar

71

2/4 4/4 3/4

Add Guitar

71

0 5 | 6 5 3 | 1 0 2 2 | 0 2 4 2

Bass

71

2/4 4/4 3/4

Drums

71

2/4 4/4 3/4

75

Acoustic Guitar

let ring -----

let ring -----

2 0 3 2 0 0 0 0

0 3 1 0 1 2 0 2

Rhythm Guitar

75

Lead Guitar

75

Add Guitar

0 12 3 (12) 10 1 (10) 8 0 (8) 7

Bass

75

Drums

75

78 *let ring*

Acoustic Guitar

Rythm Guitar

Lead Guitar

Add Guitar

Bass

Drums

The Acoustic Guitar part consists of a melodic line with triplets and a fretboard diagram below it. The fretboard diagram shows the following fret numbers for the strings from top to bottom: 1-0, 1-0, 3-1, 3-1, 1-0, 1-0, 2-0, 2-0.

82

Acoustic Guitar

let ring

82

Rhythm Guitar

let ring

82

Lead Guitar

82

Add Guitar

82

Bass

82

Drums

Detailed description of the musical score: The score is for page 32/95 and consists of six staves. The Acoustic Guitar staff (top) shows a melodic line starting at measure 82, featuring a series of eighth notes with triplets (indicated by '3' over the notes) and a 'let ring' instruction. The Rhythm Guitar staff shows a bass line with a 'let ring' instruction. The Lead Guitar staff shows a bass line. The Add Guitar, Bass, and Drums staves are empty.

86 *let ring*

Acoustic Guitar

86 *let ring*

Rhythm Guitar

86

Lead Guitar

86

Add Guitar

86

Bass

86

Drums

Detailed description of the musical score: The score is for measures 86-89.   
 - **Acoustic Guitar:** Measures 86-89. Melodic line with triplets. Measure 86: G4, A4, B4. Measure 87: G4, A4, B4. Measure 88: G4, A4, B4. Measure 89: G4, A4, B4. Fingering: 1-0-1, 2-0-2, 3-1-3, 2-0-2.   
 - **Rhythm Guitar:** Measures 86-89. Melodic line. Measure 86: G4, A4, B4. Measure 87: G4, A4, B4. Measure 88: G4, A4, B4. Measure 89: G4, A4, B4. Fingering: 0-0, 0-0, 1-2, 0-0.   
 - **Lead Guitar:** Measures 86-89. Bass line. Measure 86: G2. Measure 87: A2. Measure 88: B2. Measure 89: A2. Fingering: 1, 2, 3, 2.   
 - **Bass Guitar:** Measures 86-89. Bass line. Measure 86: G2. Measure 87: A2. Measure 88: B2. Measure 89: A2. Fingering: 1, 0, 0, 3, 2, 0, 0.   
 - **Drums:** Measures 86-89. Simple pattern. Measure 86: G4, A4, B4. Measure 87: G4, A4, B4. Measure 88: G4, A4, B4. Measure 89: G4, A4, B4. Fingering: 43-41, 43-41, 43-41, 43-41, 43-41, 43-40-41.

90

Acoustic Guitar

*let ring*

Rythm Guitar

*let ring*

Lead Guitar

Add Guitar

Bass

Drums

90

90

90

90

90

90

51 51 51 51 51 | 51 51 51 | 51 51 51 51 51 52 57

35 35 35 | 35 40 35 | 40 35 35 40 40 40 40 40

92

Acoustic Guitar

Rhythm Guitar

Lead Guitar

Add Guitar

Bass

Drums

let ring

3

0 0 0 0 0 0 0 0 0 0 0 0 0

1 0 0 1 0 0 1 0 0 1 0 0 1

0 0 0 0 0 0 0 0 0 0 0 0 0

1 1 1 1 1 1 1 1 1 1 1 1 1

52 46 46 46

46 40 40 35 35 35 35 35 35 35 35 35 35 35 35 35 35 35 35 35 35

93

Acoustic Guitar

Rhythm Guitar

let ring

Lead Guitar

Add Guitar

Bass

Drums

94

Acoustic Guitar

Rhythm Guitar

let ring

3 1 2 3 1 2 3 1 2 3 1 2

Lead Guitar

3 5 3 5 3 5 3 5 3 5 3 5 3 5

Add Guitar

Bass

2 2 2 2 2 2 2 2 2 2 2 2

Drums

57 46 46 46 52

40 40 35 35 35 35 35 35 35 35 35 35 35 35 35 35

95

Acoustic Guitar

Rhythm Guitar

let ring

Lead Guitar

Add Guitar

Bass

Drums

95

95

95

95

95

95

57  
46

46

40  
35

35 35

97

Acoustic Guitar

Rhythm Guitar

let ring

3 1 3 3 1 3 3 1 3 3 1 3

Lead Guitar

6 6 6 6 6 6 6 6 6 6 6 6

Add Guitar

Bass

1 1 1 1 1 1 1 1 1 1 1 1

Drums

97 ⊗

46 46 46 46

35 35 35 35 35 35 40 35 35 35 35 35 35 35 35 35 40 35 35 35 35 35

98

Acoustic Guitar

98

Rhythm Guitar

*let ring*

98

Lead Guitar

98

Add Guitar

98

Bass

98

Drums

99

Acoustic Guitar

Rhythm Guitar

*let ring*

Lead Guitar

Add Guitar

Bass

Drums

Detailed description of the musical score: The score is arranged in five systems. Each system contains a staff for a specific instrument. The first system is for Acoustic Guitar, which is currently empty. The second system is for Rhythm Guitar, featuring a melodic line of eighth notes with triplets and a bass line of eighth notes with fret numbers 2 and 0. A 'let ring' instruction is written below the first measure. The third system is for Lead Guitar, with a melodic line of eighth notes in triplets and a bass line of eighth notes with fret numbers 0 and 2. The fourth system is for Add Guitar, which is currently empty. The fifth system is for Bass, with a melodic line of eighth notes in triplets and a bass line of eighth notes with fret numbers 2 and 2. The sixth system is for Drums, with a complex rhythmic pattern of eighth notes and triplets, a '99' dynamic marking, and circled 'x' symbols above the first note of each measure. The drum staff includes a series of fret numbers: 57, 46, 46, 46, 40, 35, 35, 35, 35, 35, 35, 35, 35, 35, 35, 35, 35, 35, 35, 35, 35, 35, 35.

100

Acoustic Guitar

100

Rhythm Guitar

*let ring*

3 1 2 3 1 2 3 1 2 3 1 2

100

Lead Guitar

2 2 2 2 2 2 2 2 2 2 2 2

1 1 1 1 1 1 1 1 1 1 1 1

3 3 3 3 3 3 3 3 3 3 3 3

100

Add Guitar

100

Bass

2 2 2 2 2 2 2 2 2 2 2

100

Drums

3 3 3 3 3 3 3 3

46 46 46 46

35 35 35 35 35 35 35 35 35 35 35 35 35 35 35 35 35

40 40

101

Acoustic Guitar

Rhythm Guitar

let ring

Lead Guitar

Add Guitar

Bass

Drums

0 0 0 0 0 0 0 0 0 0 0 0 0 0

2 0 0 2 0 0 2 0 0 2 0 0

0 0 0 0 0 0 0 0 0 0 0 0 0 0

2 2 2 2 2 2 2 2 2 2 2 2 2 2

0 0 0 0 0 0 0 0 0 0 0 0 0 0

3 3 3 3 3 3 3 3 3 3 3 3 3 3

46 46 46 46 57/49 35 35 35 35 35 35 35 35 35 35

102

Acoustic Guitar

Rhythm Guitar

Lead Guitar

Add Guitar

Bass

Drums

let ring

0 0 0 0 0 0 0 0 0 0 0 0 0 0 0 0 0 0 0

1 0 0 1 0 0 1 0 0 1 0 0 1 0 0 1 0 0 1

0 0 0 0 0 0 0 0 0 0 0 0 0 0 0 0 0 0 0

1 1 1 1 1 1 1 1 1 1 1 1 1 1 1 1 1 1 1

0 0 0 0 0 0 0 0 0 0 0 0 0 0 0 0 0 0 0

46 46 46 46

35 35 35 35 35 35 35 35 35 35 35 35 35 35 35 35 35 35 35

40 40 40

35 35 35 35 35 35 35 35 35 35 35 35 35 35 35 35 35 35 35

103

Acoustic Guitar

Rhythm Guitar

let ring

3 1 3 3 1 3 3 1 3 3 1 3

Lead Guitar

3 3 3 3 3 3 3 3 3 3 3 3 3

3 1 3 3 1 3 3 1 3 3 1 3 3

3 3 3 3 3 3 3 3 3 3 3 3 3

3 1 3 3 1 3 3 1 3 3 1 3 3

103

Add Guitar

103

Bass

3 3 3 3 3 3 3 3 3 3 3 3

1 1

103

Drums

3 3 3 3 3 3 3 3 3 3 3 3 3 3 3 3

46 46 46 46

35 35 35 35 35 35 40 35 35 35 35 35 35 35 35 35 35 40 35 35 35 35 35 35

104

Acoustic Guitar

Rhythm Guitar

104 *let ring*

Lead Guitar

104

Add Guitar

104

Bass

104

Drums

46 46 46 46 49 57 57 52

35 35

105

Acoustic Guitar

Rhythm Guitar

let ring

Lead Guitar

Add Guitar

Bass

Drums

106

Acoustic Guitar

106 *let ring*

Rhythm Guitar

Lead Guitar

106

Add Guitar

106

Bass

106

Drums

107

Acoustic Guitar

Rhythm Guitar

let ring

Lead Guitar

Add Guitar

Bass

Drums

109

Acoustic Guitar

Rhythm Guitar

let ring

Lead Guitar

Add Guitar

Bass

Drums

3 1 3 3 1 3 3 1 3 3 1 3

3 3 3 3 3 3 3 3 3 3 3 3

1 1 1 1 1 1 1 1 1 1 1 1

57 57 49 57

40 40 40 40 40 40

35 35 35 35 35 35

110

Acoustic Guitar

Rhythm Guitar

Lead Guitar

Add Guitar

Bass

Drums

111

Acoustic Guitar

Rhythm Guitar

let ring

Lead Guitar

Add Guitar

Bass

Drums

111

111 3 3 3 3

0 0 0 0 0 0 0 0 0 0 0 0 0

2 2 2 2 2 2 2 2 2 2 2 2 2

111

111 3 3 3 3

0 0 0 0 0 0 0 0 0 0 0 0 0

2 2 2 2 2 2 2 2 2 2 2 2 2

111

111 3 3 3 3

57 46 40 35 49 46 40 35

35 35 35 35 35 35 35 35 35 35 35 35 35

112

Acoustic Guitar

Rhythm Guitar

let ring

3

1 2 3 1 2 3 1 2 3 1 2 3 1 2

Lead Guitar

3

2 1 3 2 1 3 2 1 3 2 1 3 2 1 3

Add Guitar

112

Bass

3

2 2 2 2 2 2 2 2 2 2 2 2

Drums

3

57 46 46 46 46

40 40

35 35 35 35 35 35 35 35 35 35 35 35 35 35 35 35 35 35 35 35

113

Acoustic Guitar

Rhythm Guitar

let ring

Lead Guitar

Add Guitar

Bass

Drums

Detailed description of the musical score:

114

Acoustic Guitar

114

Rhythm Guitar

let ring

114

Lead Guitar

114

Add Guitar

114

Bass

114

Drums

49  
46

46

40

35 35 35 35 35 35

35 35 35 35 35 35

46

40

35 35 35 35 35 35

115

Acoustic Guitar

Rhythm Guitar

let ring

3 1 3 3 1 3 3 1 3 3 1 3

Lead Guitar

3 3 3 3 3 3 3 3 3 3 3 3

1 1 1 1 1 1 1 1 1 1 1 1

3 3 3 3 3 3 3 3 3 3 3 3

1 1 1 1 1 1 1 1 1 1 1 1

46 46 46 46

35 35 35 35 35 35 40 35 35 35 35 35 35 35 35 35 35 35 40 35 35 40 40 40

116

Acoustic Guitar

Rhythm Guitar

Lead Guitar

Add Guitar

Bass

Drums

let ring

118

Acoustic Guitar

Rhythm Guitar

Lead Guitar

Add Guitar

Bass

Drums

let ring

full

The musical score is divided into six systems, each representing a different instrument. The Acoustic Guitar part features a melodic line with triplets and a bass line with fret numbers 1, 0, 0, 1, 0, 0, 3, 1, 3, 1, 3, 1, 0, 0, 1, 0, 0. The Rhythm Guitar part includes a melodic line with triplets and a bass line with fret numbers 0, 0, 1, 3, 1, 3, 0, 0, 0. The Lead Guitar part has a melodic line with triplets and a bass line with fret numbers 0, 0, 0, 0, 3, 3, 3, 3, 0, 2, 0. The Add Guitar part features a melodic line with triplets and a bass line with fret numbers 12, 15, 15, 12, 16, 15, 15, 13, 11, 12, 12, 12, 12, 10, 14. The Bass part has a melodic line with triplets and a bass line with fret numbers 1, 3, 3, 1, 3, 3, 3, 1, 3, 1, 1, 3, 3, 1, 3, 3. The Drums part shows a rhythmic pattern with triplets and a bass line with fret numbers 44, 44, 44, 44, 44, 44, 44, 44, 44, 35, 35, 35, 35, 35, 35, 35, 35.

121

Acoustic Guitar

Rhythm Guitar

Lead Guitar

Add Guitar

Bass

Drums

let ring

full

The musical score is divided into seven systems, each representing a different instrument. The first system is for Acoustic Guitar, showing a melody with triplets and a bass line with fret numbers. The second system is for Rhythm Guitar, featuring a melodic line with a 'let ring' instruction and a bass line. The third system is for Lead Guitar, with a melodic line and a bass line. The fourth system is for Add Guitar, showing a melodic line with a 'full' dynamic marking and a bass line with fret numbers. The fifth system is for Bass, with a melodic line and a bass line. The sixth system is for Drums, showing a melodic line with triplets and a bass line with drum notation.

**Acoustic Guitar**

123 3 3 3 3

5 5 5 5 5 5 5 5 5 5 5 5 5 5 5  
1 1 1 1 1 1 1 1 1 1 1 1 1 1 1  
3 3 3 3 3 3 3 3 3 3 3 3 3 3 3

**Rhythm Guitar**

123 3 3 3 3

let ring

1 0 0 1 0 0 1 0 0 1 0 0

**Lead Guitar**

123 3 3 3 3

5 5 5 5 5 5 5 5 5 5 5 5 5 5 5  
1 1 1 1 1 1 1 1 1 1 1 1 1 1 1  
3 3 3 3 3 3 3 3 3 3 3 3 3 3 3

**Add Guitar**

123

2 3

**Bass**

123 3 3 3 3

1 1 1 1 1 1 1 1 1 1 1 1 1 1 1

**Drums**

123 3 3 3 3 3 3 3 3 3 3 3 3 3 3

49 51 51 51 51 51 51 51 51 51 51 51 51 51 51  
35 35 40 35 35 35 35 40 35 35 35 35 40 35 35 40 35 35 35 35 35 35 35 35

124

Acoustic Guitar

Rhythm Guitar

Lead Guitar

Add Guitar

Bass

Drums

let ring

0 0 0 0 0 0 0 0 0 0 0 0 0

2 2 2 2 2 2 2 2 2 2 2 2 2

3 3 3 3 3 3 3 3 3 3 3 3 3

0 0 0 0 0 0 0 0 0 0 0 0 0

2 0 0 2 0 0 2 0 0 2 0 0 0

2 0 0 2 0 0 2 0 0 2 0 0 0

0 0 0 0 0 0 0 0 0 0 0 0 0

2 2 2 2 2 2 2 2 2 2 2 2 2

3 3 3 3 3 3 3 3 3 3 3 3 3

10 12 12 10 12 10 12 12 9

2 2 2 2 2 2 2 2 2 2 2 2 2

51 51 51 51 51 51 51 51 51 51 51 51

35 35 35 35 35 35 35 35 35 35 35 35

40 40 40 40 40 40 40 40 40 40 40 40

35 35 35 35 35 35 35 35 35 35 35 35

125

Acoustic Guitar

Rhythm Guitar

Lead Guitar

Add Guitar

Bass

Drums

let ring

3 5 3 5 3 5 3 5 3 5 3 5 3 5

3 1 2 3 1 2 3 1 2 3 1 2

3 5 3 5 3 5 3 5 3 5 3 5 3 5

7 5 7 5 5 10 7 8 10

2 2 2 2 2 2 2 2 2 2 2 2

51 51 51 51 51 51 51 51 51 51 52 57

35 35 40 35 35 35 40 35 35 35 40 35 35 35 40 35 35 35 40 35 35 35 40 35

126

Acoustic Guitar

Rhythm Guitar

Lead Guitar

Add Guitar

Bass

Drums

let ring

full

127

Acoustic Guitar

Rhythm Guitar

Lead Guitar

Add Guitar

Bass

Drums

128

Acoustic Guitar

Rhythm Guitar

Lead Guitar

Add Guitar

Bass

Drums

let ring

3 3 3 3

3 1 3 3 1 3 3 1 3

3 3 3 3

3 3 3 3

3 3 3 3

1 1 1 1 1 1 1 1 1 1 1 1

51 51 51 51 51 51 51 51 51 51 51 51

35 35 40 35 35 35 35 40 35 35 35 35 40 35 35 35 40 35 35 35 35 35 35

129

Acoustic Guitar

Rhythm Guitar

Lead Guitar

Add Guitar

Bass

Drums

let ring

130

Acoustic Guitar

Rhythm Guitar

Lead Guitar

Add Guitar

Bass

Drums

let ring

0 0 0 0 0 0 0 0 0 0 0 0 0  
2 2 2 2 2 2 2 2 2 2 2 2 2  
3 3 3 3 3 3 3 3 3 3 3 3 3

0 0 0 0 0 0 0 0 0 0 0  
2 0 0 2 0 0 2 0 0 2 0 0  
- - - - - - - - - - - - - - - -

0 0 0 0 0 0 0 0 0 0 0 0 0  
2 2 2 2 2 2 2 2 2 2 2 2 2  
3 3 3 3 3 3 3 3 3 3 3 3 3

7 7 7 5 4 6 7  
- - - - - - - - - - - - - - - -

2 2 2 2 2 2 2 2 2 2 2 2 2

49 51 51 51 51 51 51 51 51 51 51  
35 35 40 35 35 35 40 35 35 35 40 35 35 40 35 40 35 40 35 35

131

Acoustic Guitar

Rhythm Guitar

Lead Guitar

Add Guitar

Bass

Drums

let ring

5 5 5 5 5 5 5 5 5 5 5 5 5

3 1 2 3 1 2 3 1 2 3 1 2

5 5 5 5 5 5 5 5 5 5 5 5 5

9 7 8 7 7 9 10 9 7

2 2 2 2 2 2 2 2 2 2 2

57 51 51 51 51 51 51 51 51 51 51

35 35 35 35 35 35 35 35 35 35 35

35 40 40 40 40 40 40 40 40 40 40

35 35 35 35 35 35 35 35 35 35 35

132

Acoustic Guitar

Rhythm Guitar

Lead Guitar

Add Guitar

Bass

Drums

let ring

The score is divided into six systems, each representing a different instrument. The first system is for Acoustic Guitar, showing a repeating triplet pattern of chords. The second system is for Rhythm Guitar, featuring a melodic line with triplets and a 'let ring' instruction. The third system is for Lead Guitar, mirroring the Acoustic Guitar's chordal pattern. The fourth system is for Add Guitar, which includes a tremolo effect and a melodic line with triplets. The fifth system is for Bass, showing a simple triplet-based bass line. The sixth system is for Drums, featuring a complex pattern of snare and tom hits with triplet markings.

133

Acoustic Guitar

Rhythm Guitar

Lead Guitar

Add Guitar

Bass

Drums

135

Acoustic Guitar

Rhythm Guitar

Lead Guitar

Add Guitar

Bass

Drums

let ring

136

Acoustic Guitar

Rhythm Guitar

Lead Guitar

Add Guitar

Bass

Drums

let ring

0 0 0 0 0 0 0 0 0 0 0 0 0  
2 2 2 2 2 2 2 2 2 2 2 2 2  
3 3 3 3 3 3 3 3 3 3 3 3 3

136 3  
let ring  
0 0 0 0 0 0  
2 2 2 2 2 2  
3 3 3 3 3 3

136 3  
0 0 0 0 0 0 0 0 0 0 0 0  
2 2 2 2 2 2 2 2 2 2 2 2  
3 3 3 3 3 3 3 3 3 3 3 3

136 3  
10 12 12 10 12 10 12 12 9  
3

136 3  
2 2 2 2 2 2 2 2 2 2 2 2

136 3  
49 51 51 51 51 51 51 51 51 51 51  
51 51 51 51 51 51 51 51 51 51 51  
35 35 35 35 35 35 35 35 35 35 35 35

137

Acoustic Guitar

Rhythm Guitar

Lead Guitar

Add Guitar

Bass

Drums

*let ring*

138

Acoustic Guitar

Rhythm Guitar

Lead Guitar

Add Guitar

Bass

Drums

let ring

full

0 0 0 0 0 0 0 0 0 0 0 0 0

2 2 2 2 2 2 2 2 2 2 2 2 2

3 3 3 3 3 3 3 3 3 3 3 3 3

0 0 0 0 0 0 0 0 0 0 0 0 0

2 0 0 2 0 0 2 0 0 2 0 0

2 0 0 2 0 0 2 0 0 2 0 0

3 3 3 3 3 3 3 3 3 3 3 3 3

14 15 12 10 12 8 0 8

0 0 0 0 0 0 0 0 0 0 0 0

49 51 51 51 51 47 47 47 47 43 43 43 43

51 40 35 35 35 35 35 35 35 35 40 40 40 40 48 48 48 48 45 45 45 45

139

Acoustic Guitar

Rhythm Guitar

Lead Guitar

Add Guitar

Bass

Drums

140

Acoustic Guitar

Rhythm Guitar

Lead Guitar

Add Guitar

Bass

Drums

let ring

3 3 3 3

3 1 3 3 1 3 3 1 3

3 3 3 3

3 3 3 3

3 3 3 3

1 1 1 1 1 1 1 1 1 1 1 1

52 51 51 51 51 51 51 51 51 51 51 51

35 35

40 40 40 40 40 40 40 40

141

Acoustic Guitar

Rhythm Guitar

Lead Guitar

Add Guitar

Bass

Drums

let ring

The musical score consists of six systems, each with a guitar part and a drum part. The guitar parts are for Acoustic, Rhythm, Lead, and Add guitars, and the drum part is for Drums. The score includes fret numbers, triplets, and a 'let ring' instruction for the Rhythm Guitar.

142

Acoustic Guitar

Rhythm Guitar

Lead Guitar

Add Guitar

Bass

Drums

let ring

0 0 0 0 0 0 0 0 0 0 0 0 0

2 2 2 2 2 2 2 2 2 2 2 2 2

3 3 3 3 3 3 3 3 3 3 3 3 3

0 0 0 0 0 0 0 0 0 0 0 0 0

2 0 0 2 0 0 2 0 0 2 0 0 2

0 0 0 0 0 0 0 0 0 0 0 0 0

2 2 2 2 2 2 2 2 2 2 2 2 2

3 3 3 3 3 3 3 3 3 3 3 3 3

7 7 7 5 4 6 7

2 2 2 2 2 2 2 2 2 2 2 2 2

57 51 51 51 51 51 52 51 52 51 52 51 51

35 35 40 35 35 35 40 35 35 35 35 40 35 35 40 35 40 35 35 35 35

143

Acoustic Guitar

Rhythm Guitar

Lead Guitar

Add Guitar

Bass

Drums

let ring

57 51 51 51 51 51 51 51 51 51 51

35 35

Detailed description of the musical score: The score is for a guitar ensemble and consists of six staves. 
 1. Acoustic Guitar: Features a melodic line with triplets of eighth notes. The fret numbers are 5, 5, 5, 5, 5, 5, 5, 5, 5, 5, 5, 5, 5.
 2. Rhythm Guitar: Features a melodic line with triplets of eighth notes, including a sharp sign. It includes the instruction 'let ring' and a dashed line. The fret numbers are 3, 1, 2, 3, 1, 2, 3, 1, 2, 3, 1, 2.
 3. Lead Guitar: Features a melodic line with triplets of eighth notes. The fret numbers are 5, 5, 5, 5, 5, 5, 5, 5, 5, 5, 5, 5.
 4. Add Guitar: Features a melodic line with triplets and wavy lines. The fret numbers are 9, 7, 8, 7, 7, 9, 10, 9, 7.
 5. Bass: Features a melodic line with triplets of eighth notes. The fret numbers are 2, 2, 2, 2, 2, 2, 2, 2, 2, 2, 2.
 6. Drums: Features a melodic line with triplets of eighth notes. The fret numbers are 57, 51, 51, 51, 51, 51, 51, 51, 51, 51, 51.

144

Acoustic Guitar

Rhythm Guitar

Lead Guitar

Add Guitar

Bass

Drums

let ring

Detailed description of the musical score:
 

145

Acoustic Guitar

Rhythm Guitar

Lead Guitar

Add Guitar

Bass

Drums

146

Acoustic Guitar

Rhythm Guitar

Lead Guitar

Add Guitar

Bass

Drums

let ring

3 1 3 3 1 3 3 1 3

3 5 6 10 10 8 8 6 6 8 7

1 1 1 1 1 1 1 1 1 1 1

51 51 51 51 51 51 51 51 51 51 51

35 35 40 35 35 35 40 35 35 35 40 35 35 35 40 35 35 35 40 35 35 35 35 35

147

Acoustic Guitar

Rhythm Guitar

Lead Guitar

Add Guitar

Bass

Drums

let ring

3

5 5 5 5 5 5 7 7 7 5 5 5

1 1 1 1 1 1 1 1 1 1 1 1

3 3 3 3 3 3 3 3 3 3 3 3

0 0 0 0 0 0 3 3 3 0 0 0

0 0 0 0 0 0 2 2 2 0 0 0

40 40 40 40 40 40 35 35 35 47 47 47 45 45 43 43 55 55 55 55

35 35 35 40 40 40 35 40 35 40 35 40 35

Acoustic Guitar

148

let ring

Rhythm Guitar

148

let ring

Lead Guitar

148

Ad Guitar

148

Bass

148

Drums

148

149

Acoustic Guitar

let ring

2 3 0 2 0 0 2 0 0 0 2 3 0 2 0

1 3 2 0 2 0 0 1 3 2

---

149

Rhythm Guitar

let ring

0 0 0 0 0 0 0 0 0 0 0 0 0 0 0

1 0 1 0 1 0 1 0 1 0 1 0 1 0 1

---

149

Lead Guitar

0 0 0 0 0 0 0 0 0 0 0 0 0 0 0

1 1 1 1 1 1 1 1 1 1 1 1 1 1 1

---

149

Add Guitar

10 5 3 5 3

---

149

Bass

0 0 1 3

Drums

149

51 51 51 51 51 51 51 51 51 51 51 51 55

40 40

35 35

152

Acoustic Guitar

*let ring*

3 2 0 0 3 2 3 1 3 0 3 0 3 2 0 0 3 1

2 0 1 3 0 0 0 2 0 2 3 2 0 3 0 3 1 0 3 1

152

Rhythm Guitar

152

Lead Guitar

152

Add Guitar

3 3 10 12 10 10 0 5 15 (15) 12 5 3

152

Bass

2 (2) 1 3 0 3 0 3 1 0 3 1

152

Drums

156

Acoustic Guitar

*let ring*

Rhythm Guitar

Lead Guitar

Add Guitar

Bass

Drums

Acoustic Guitar fret numbers: 2-0-2, 1-0-0-2-3-0, 1-0-2-2-2-0, 3-2-4-2

Add Guitar fret numbers: 0-5, 6-5-3, 1-0-2-2, 0-2-4-2

Bass fret numbers: 0, 1-0-3, 0-0, 2-0

160

Acoustic Guitar

*let ring*

Rhythm Guitar

Lead Guitar

Add Guitar

Bass

Drums

164

Acoustic Guitar

*let ring*

164

Rhythm Guitar

164

Lead Guitar

164

Add Guitar

164

Bass

164

Drums

3 1 3 0 3 0 3 2 0 0 2 0 2 3 0 0 3 1 0 1 0 0 2 3 0 0 3

2 0 0 2 0 2 0 3 2 3 0 0 0 3

15 (15) 12 5 3 0 5 6 5 3

0 3 1 0 3 1 0 1 0 3

rall. -----

168

Acoustic Guitar

let ring -----

1 0 2 2 0 3 2 4 2 0 2 0 0 0

0 2 0 2 0 2 0 0 2 0 0 0

168

Rhythm Guitar

0 0 4 2 5 2 0 2 0 2

168

Lead Guitar

168

Add Guitar

1 0 2 2 0 2 4 2 0

168

Bass

0 0 2 0

168

Drums

♩ = 55

171

Acoustic Guitar

*let ring*

2 3 0 2 0

1 3 2

171

Rhythm Guitar

full

5 (5) 0

171

Lead Guitar

171

Add Guitar

0

171

Bass

171

Drums