

Philippe Cornu

France

Chaconne en fa mineur Pachelbel, Johann

A propos de l'artiste

Musicien amateur, tourné principalement vers la musique baroque, je propose des arrangements / orchestrations (principalement pour orchestres d'Harmonie) pour tenter de faire connaître plus largement des œuvres - par exemple des sonates - d'auteurs probablement peu connus - par exemple Louis Couperin.

Page artiste : https://www.free-scores.com/partitions_gratuites_phc.htm

A propos de la pièce

Titre : Chaconne en fa mineur
Compositeur : Pachelbel, Johann
Arrangeur : Cornu, Philippe
Droit d'auteur : Copyright © Philippe Cornu
Editeur : Cornu, Philippe
Instrumentation : Flûte et Guitare

Style : Baroque

Commentaire : La chaconne en fa mineur de Johann Pachelbel est à l'origine pour orgue. L'arrangement proposé ici est pour flûte traversière et guitare. A l'exécution, certaines variations peuvent être omises tout en veillant à assurer un bon enchaînement (comme par exemple avec les variations 21 et 22).

Philippe Cornu sur [free-scores.com](https://www.free-scores.com)

Cette partition ne fait pas partie du domaine public. Merci de contacter l'artiste pour toute utilisation hors du cadre privé.

Interdiction de diffusion sur d'autres sites Web.

- écouter l'audio
- partager votre interprétation
- commenter la partition
- contacter l'artiste

Chaconne en fa mineur

Arr. Philippe Cornu (2022)

Johann Pachelbel (1653 - 1706)

$\text{♩} = 66$
1

Flûte

Guitare acoustique

Guitare acoustique

TAB

1	3	1	1	1	1	1	3	1	0
3			1	0		4			3

• • • •

5

Fl.

Guit.

Guit.

TAB

1	3	1-2-1	1	1	1	1	3	1	0	3	5	1	2
3			1	0		4			3			3	

• • • • •

10

Fl.

Guit.

Guit.

TAB

4	3	1	2	1	1	1	2	4	3	1	2	1	3
1			4		3			1		3		4	

• • • • •

33 5

Fl. 

Guit. 

Guit. 

Fl. 

Guit. 

Guit. 

38 6

Fl. 

Guit. 

Guit. 

Fl. 

Guit. 

Guit. 

42

Fl. 

Guit. 

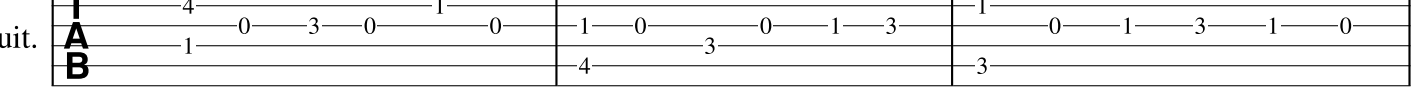
Guit. 

Fl. 

Guit. 

Guit.

45

Fl.

Guit.

Guit.

48

Fl.

Guit.

Guit.

51

Fl.

Guit.

Guit.

54

Fl. 

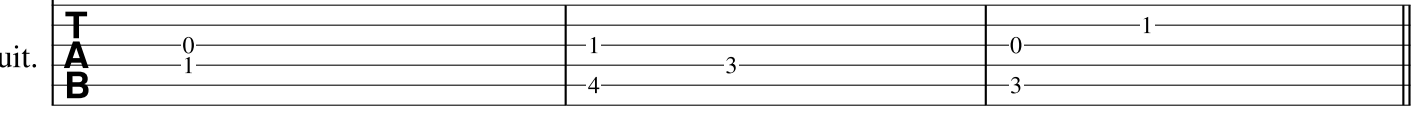
Guit. 

Guit. **T**  **A**  **B**

57

Fl. 

Guit. 

Guit. **T**  **A**  **B**

60

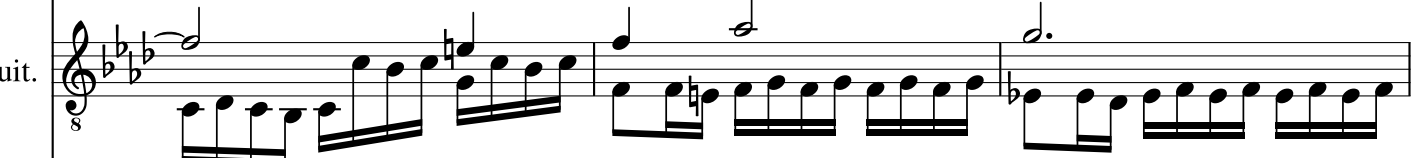
Fl. 

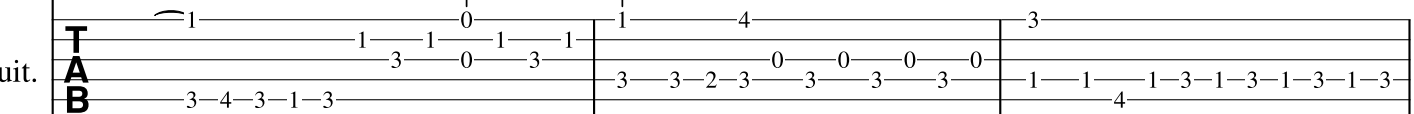
Guit. 

Guit. **T**  **A**  **B**

72 10

Fl.

Guit.

Guit. **TAB**

3-1-0-1-0-1-3 3-1-0 | 1 3 | 3 1 4 3-1 3 3

3 3 | 1

75

Fl.

Guit.

Guit. **TAB**

1 | 0 1-1-0 1-1 | 1 3-1-0 1-1 | 1

4 3 3-2-0 0-0 | 3 3 3 | 1

79 11

Fl.

Guit.

Guit. **TAB**

1 3-1-0 3 | 1 0-1 1-0 | 1 6 4 3 4 1

4 3 | 3

82

Fl. 

Guit. 

Guit. **TAB** 

Guit. 

84

Fl. 

Guit. 

Guit. **TAB** 

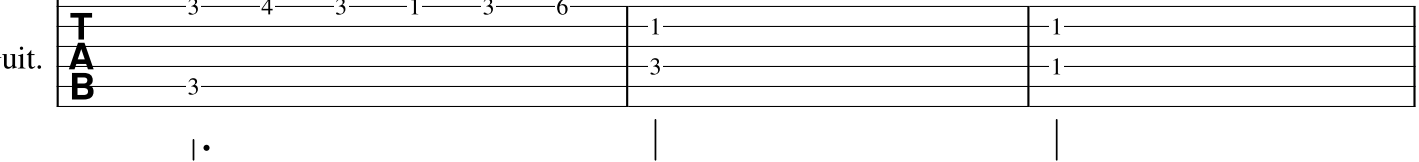
Guit. 

87

Fl. 

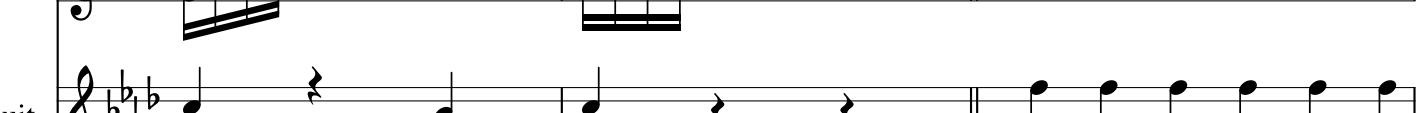
Guit. 

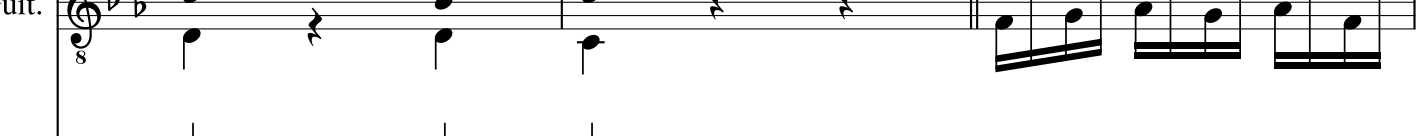
Guit. **TAB** 

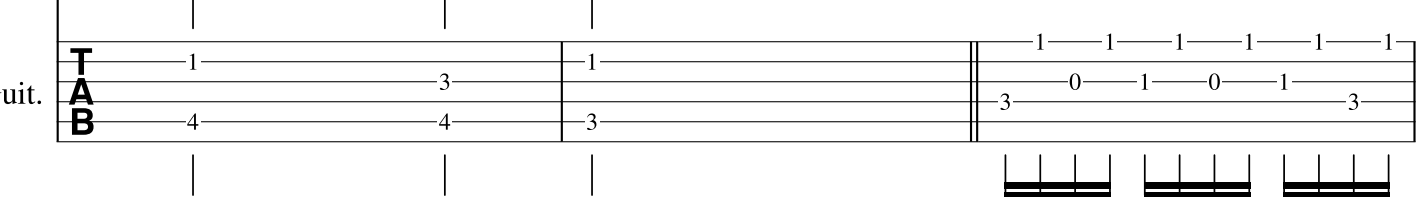
Guit. 

101

14

Fl.

Guit.

Guit. TAB

106

Fl.

Guit.

Guit. TAB

110

15

Fl.

Guit.

Guit. TAB

114

Fl.

Guit.

Guit. TAB

118

Fl.

Guit.

Guit. TAB

16

121

Fl.

Guit.

Guit. TAB

133 18

Fl. 

Guit. 

Guit. **TAB** 

138 19

Fl. 

Guit. 

Guit. **TAB** 

145

Fl. 

Guit. 

Guit. **TAB** 

151 20

Fl.

Guit.

Guit. **TAB**

154

Fl.

Guit.

Guit. **TAB**

157

Fl.

Guit.

Guit. **TAB**

160 21

Fl.

Guit.

Guit. **TAB**

3	1—3	1—3	1—3	1—0	1—0	1—0	1—0	1—1	1—1	1—1	0—0	0—0	0—0	3—1	3—1	3—1
								4—4	4—4	4—4	3—3	3—3	3—3			

165 22

Fl.

Guit.

Guit. **TAB**

1—0	1—0	1—0	4—3	4—3	4—3	3—0	3—1	3—0	3—1	1—4	1—8	1—0	1—4	3—8

170

Fl.

Guit.

Guit. **TAB**

2—1	2—1	2—1	2—3	1—4	3—8	11—15	1—4	1—4	1—4	4—3	4—3	4—3	2—1	2—1	2—1

175

23

Fl.

Guit.

Guit.

180

Fl.

Guit.

Guit.

Flûte

Chaconne en fa mineur

Arr. Philippe Cornu (2022)

Johann Pachelbel (1653 - 1706)

$\text{♩} = 66$
1

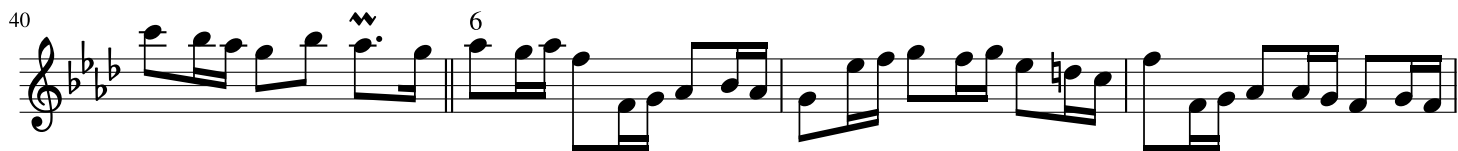
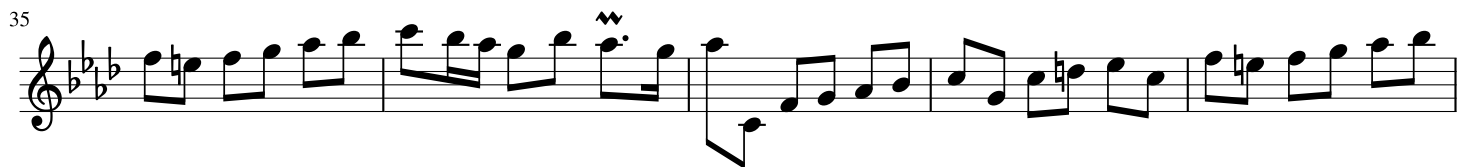
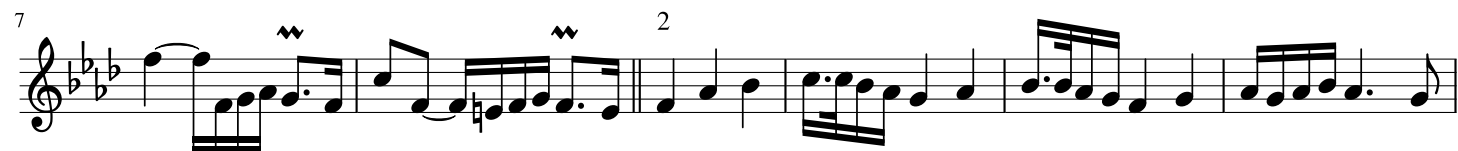
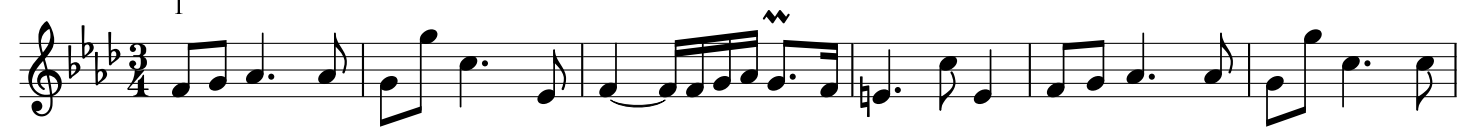

54 8

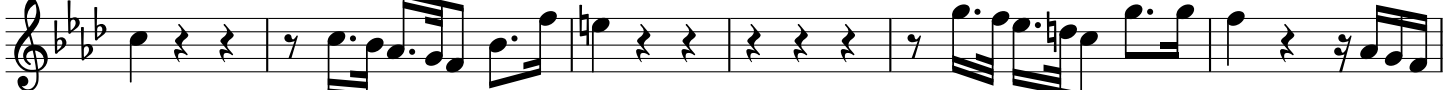

59 9

68 10

74

80 11

83

86 12

90

95 13

101 14

107 15

113

117

120 16

124

128 17

131

134 18

142 19

150 20

156

160 21

165 22

170

175 23

182

Guitare

Chaconne en fa mineur

Arr. Philippe Cornu (2022)

Johann Pachelbel (1653 - 1706)

$\text{♩} = 66$

1

9 2

19 3

27 4

35 5

43 6

49 7

58 8

61

64 9

67

8

70

8

10

74

8

79

8

82

8

85

8

92

8

13

99

8

14

106

8

111

8

15

116

8

120 16

124 17

130 18

139 19

148 20

155

160

166

172 23

179
