

Quartetto Genovese

Arrangeur, Interprete, Professeur

Italie

Page artiste : www.free-scores.com/partitions_gratuites_quartettogenovese.htm

A propos de la pièce

Titre : Les contes d'Hoffmann Aria della bambola
Compositeur : Offenbach, Jacques
Arrangeur : Quartetto Genovese
Licence : Copyright © Quartetto Genovese
Style : Opera

Quartetto Genovese sur free-scores.com

Cette partition ne fait pas partie du domaine public. Merci de contacter l'artiste pour toute utilisation hors du cadre privé.

Interdiction de diffusion sur d'autres sites Web.

- partager votre interprétation
- commenter la partition
- contacter l'artiste

Les contes d'Hoffmann

Aria della bambola

Jacques Offenbach
arr. Budeanu Cristian

Soprano Solo

Violino I

Violino II

Viola

Violoncello

5

A

(tr)

9

13

B

B

17

22

f *p*

f *p*

f *p*

f *p*

26

29

34

38

p

f

f

f

p

p

41

f

p

f

p

p

f

p

f

p

f

p

44

rit.

dim.

pp

mf

50 **D** *a tempo*

p

D *a tempo*

p

55

f

f

59

A single musical staff in treble clef with a key signature of three flats (B-flat, E-flat, A-flat). The staff contains a complex melodic line starting with a fermata over a quarter note. This is followed by a series of eighth notes, many of which are grouped into triplets, indicated by the number '3' above the notes. The line concludes with a few more eighth notes and a fermata.

Two empty musical staves, one in treble clef and one in bass clef, with a key signature of three flats.

A single musical staff in treble clef with a key signature of three flats. It features a trill marked with a wavy line and 'tr.' above a note. The staff ends with a first ending bracket labeled '1.'.

A single musical staff in treble clef with a key signature of three flats. It contains a series of chords and notes, ending with a first ending bracket labeled '1.'.

A single musical staff in treble clef with a key signature of three flats. It contains a series of chords and notes, ending with a second ending bracket labeled '2.'.

A single musical staff in treble clef with a key signature of three flats. It contains a series of chords and notes, ending with a second ending bracket labeled '2.'.

Soprano Solo

Les contes d'Hoffmann

Aria della bambola

Jacques Offenbach
arr. Budeanu Cristian

5 **A**

10

15 **B**

23 *p* *rit.*

28 *f* *tr.* **C** *a tempo* *rit.*

34 *a tempo*

39 *p* *f* *dim.* *p*

43 *rit.* *pp* *mf*

50 **D** *f* *p* *a tempo*

56 *f*

60 *f*

62 *tr.* *tr.* 2 1. 2

Soprano

Les contes d'Hoffmann

Aria della bambola

Jacques Offenbach
arr. Budeanu Cristian

5 A 9 B 15

30 C 20 D

p

55

59 5 1. 2.

Tenore

Les contes d'Hoffmann

Aria della bambola

Jacques Offenbach
arr. Budeanu Cristian

5 A 9 B 15

30 C 20 D p

55

60 5 1. 2. 2

Basso

Les contes d'Hoffmann

Aria della bambola

Jacques Offenbach
arr. Budeanu Cristian

5 **A** 9 **B** 15

30 **C** 20 **D**

p

55

59

5 1. 2. 2

Les contes d'Hoffmann

Violino I

Aria della bambola

Jacques Offenbach
arr. Budeanu Cristian

6 **A**

12 **B**

18

23 *rit.*

30 **C** *a tempo*

36 *f* *p*

41 **D** *p* *f* *p* 5

50 *a tempo*

56 *f* *f*

63 1. 2.

Les contes d'Hoffmann

Aria della bambola

Violino II

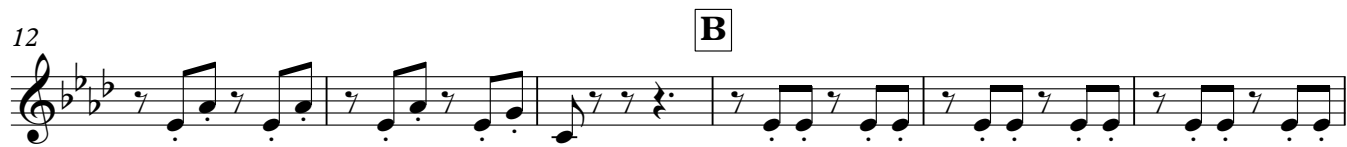
Jacques Offenbach
arr. Budeanu Cristian

Les contes d'Hoffmann

Viola

Aria della bambola

Jacques Offenbach

arr. Budeanu Cristian

6 **A**

12

B

18

24

rit.

30

C
a tempo

36

43

5 **D**

53

59

65

Les contes d'Hoffmann

Aria della bambola

Violoncello

Jacques Offenbach
arr. Budeanu Cristian

6 **A**

12 **B**

18 *f*

24 *rit.*

30 **C** *p*
a tempo

36 *f* *p* *f* *p*

43 **D** 5

53 *f*

59

65 1. 2.