

Serban Nichifor

Roumanie, Bucarest

Wonderful Memories: USA, 1982

A propos de l'artiste

http://www.voxnovus.com/composer/Serban_Nichifor.htm

Qualification : PROFESSEUR DOCTEUR EN COMPOSITION ET MUSICOLOGIE

Sociétaire : SABAM - Code IPI artiste : I-000391194-0

Page artiste : https://www.free-scores.com/partitions_gratuites_serbannichifor.htm

A propos de la pièce

Titre : Wonderful Memories: USA, 1982

Compositeur : Nichifor, Serban

Droit d'auteur : Copyright © Serban Nichifor

Editeur : Nichifor, Serban

Instrumentation : Electro acoustique

Style : Jazz

Serban Nichifor sur [free-scores.com](https://www.free-scores.com)

- écouter l'audio
- partager votre interprétation
- commenter la partition
- contacter l'artiste

SERBAN NICHIFOR

WONDERFUL MEMORIES: USA, 1982

- 1. Washington, D.C. - 31-VIII-1982 – *page 1***
- 2. Grand Canyon, Hollywood - New Mexico 3, 10 & 13-IX-1982 – *page 5***
- 3. Las Vegas - 2-IX-1982 – *page 17***
- 4. Grand Canyon - 3-IX-1982 – *page 20***
- 5. San Francisco - 9-IX-1982 – *page 24***

Copyright © 2023 by Serban Nichifor (SABAM)

Watergate - Washington, D.C., 31-VIII-1982

Serban Nichifor

C B⁹ B^bM_AF⁷

Soloist 74 Flute

Melody 74 Flute

A⁷ A^bM_AF⁷

G⁷+ C M_AF⁷ A⁷b⁹ D_M⁹

G⁷+ C B⁹

17a

17a

B^bM_AF⁷ A⁷ D⁷/A

Copyright 23-VII-2023 by Serban Nichifor (SABAM)

D7/A

G7

Gm6

D6

Bdim

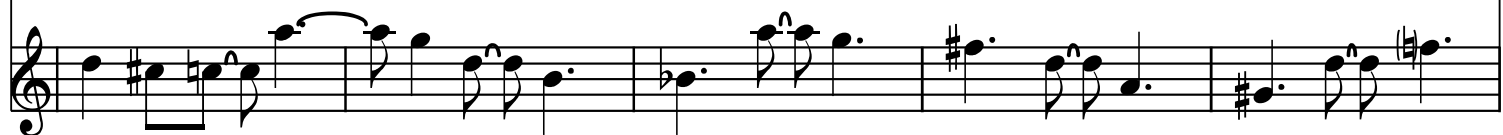
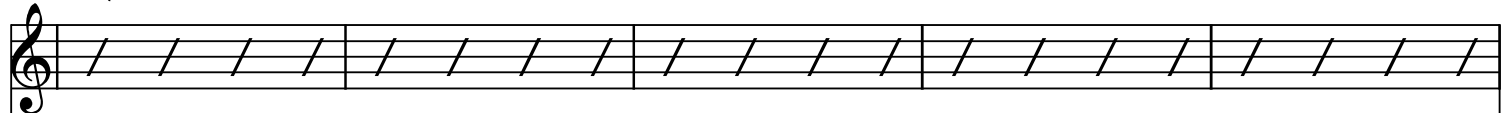

Asus

C9

F6

C6

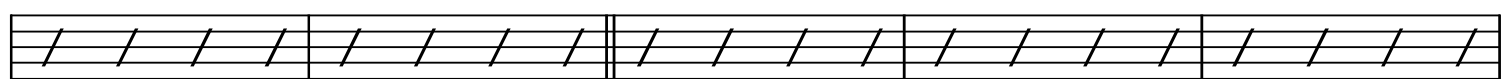

33a

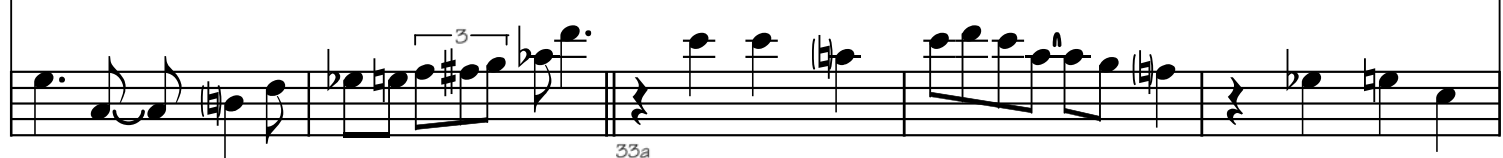

C9

F6

Fm

Gm7

Bb/C

G9

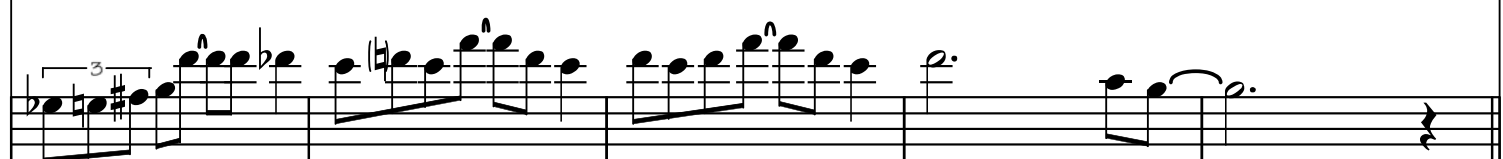
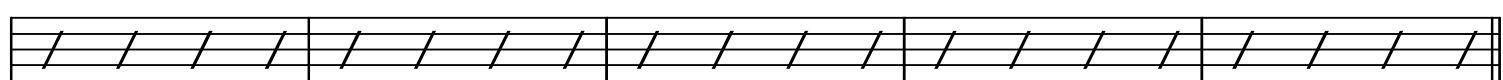

C

B9

BbMA57

41a

41a

A7

D7/A

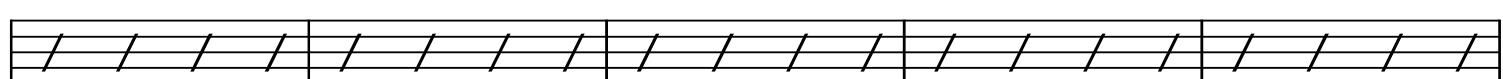

Ab⁷ G⁹ C^b F_M CMA₇⁹

REVERY... USA, September 1982

Dolce e Lontano

Serban Nichifor

$\text{♩} = 60$ Midi 50

mp

15

31

30-VII-2023

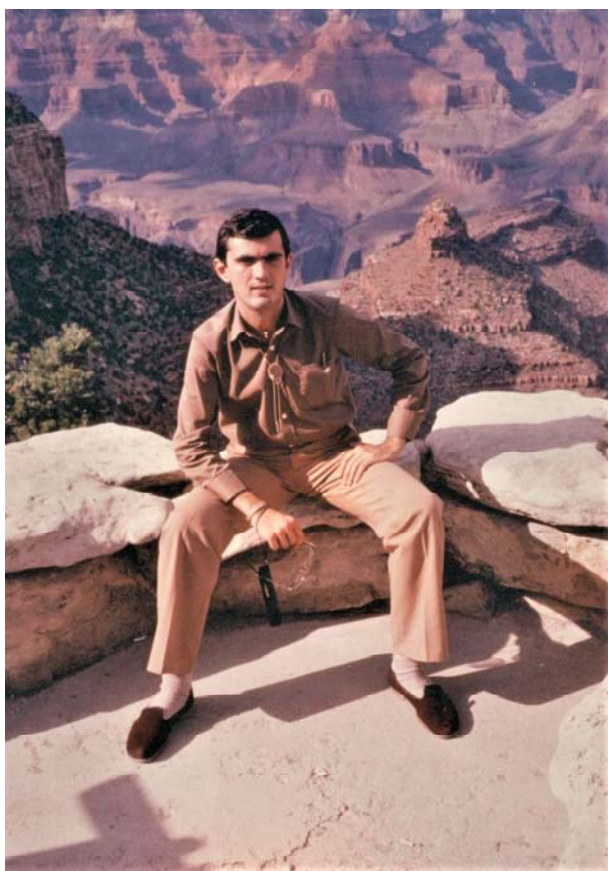

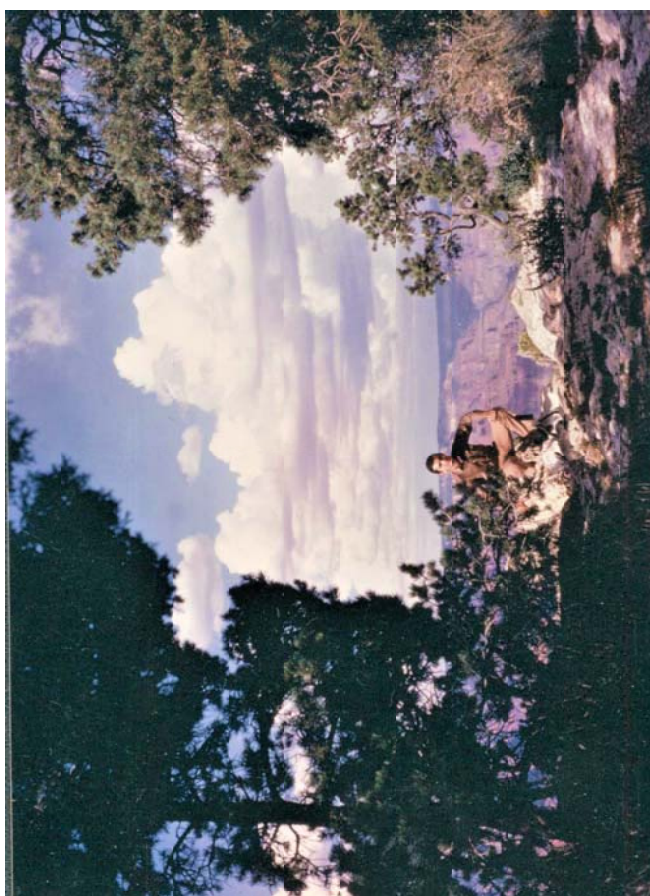

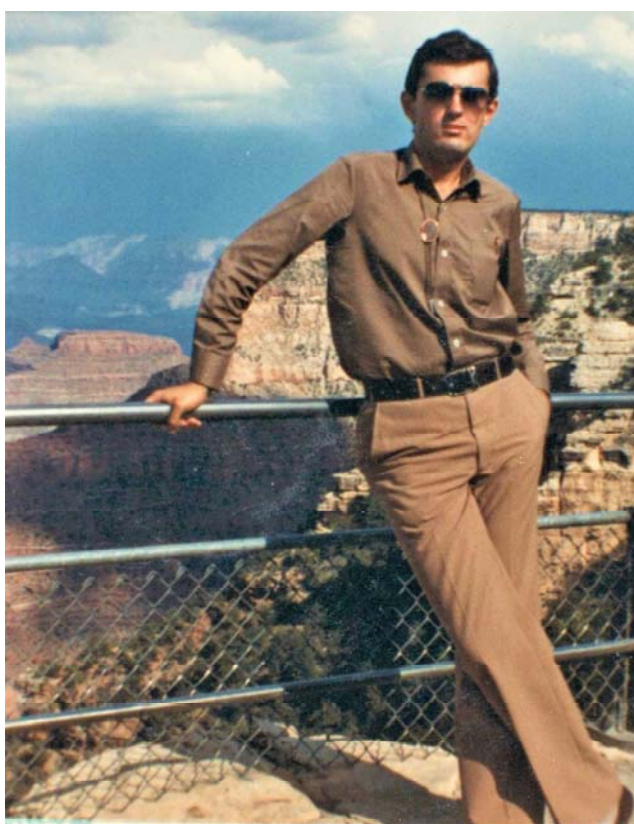

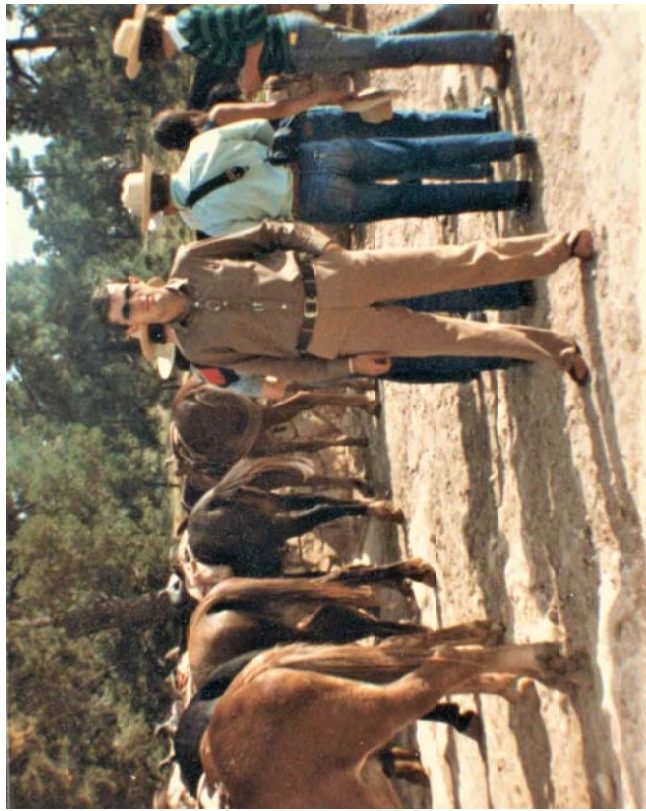

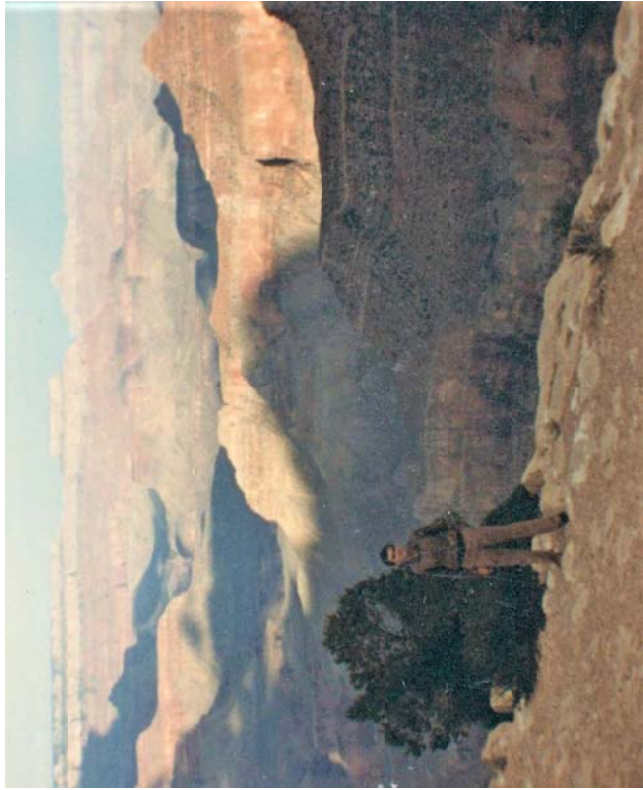

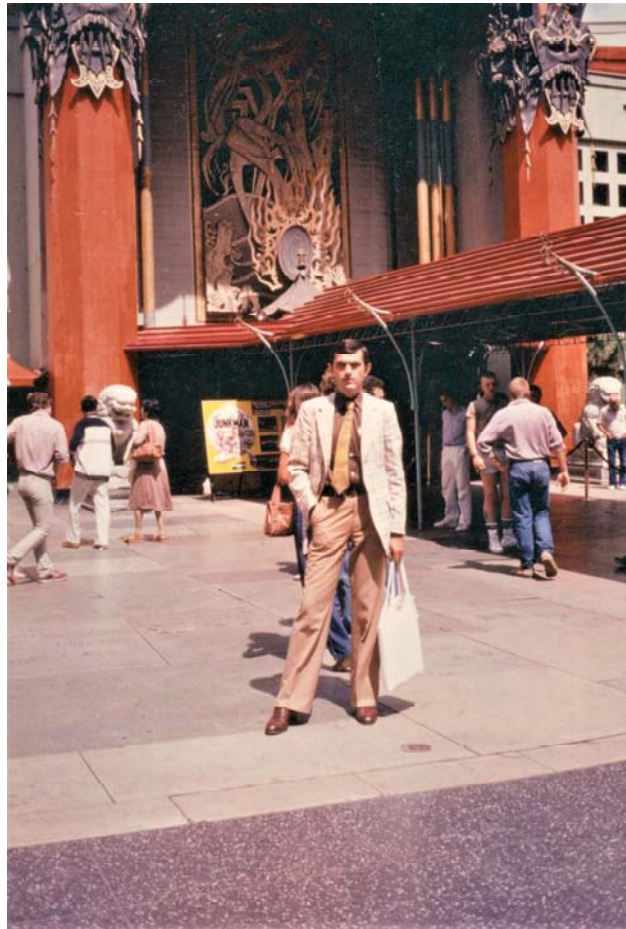

Las Vegas, 2-IX-1982

Serban Nichifor

120 BPM

D⁶ B^{b9} D⁶ D⁹ G⁷

B^{b9} nd Piano <composer> B⁹ E^{m7} A^{7sus}

D^{MAs7} D^{M7b5/BbA7} D⁶ B^{b9} D⁶

D⁹ G⁷ Violin & Piano <composer> D⁶ B⁷

E⁷ A^{7sus} D^{MAs7} D⁹ G²

B^{b9} D⁶ D^{7#11} G² B^{b9}

A^{7sus} A⁹ D⁶ B^{b9} D⁶

D⁹ G⁷ Violin & Piano <composer> D⁶ B⁷

E⁷ A^{7sus} D^{MAs7} D⁹ G²

Copyright 2023 Serban Nichifor (SABAM)

Chords and markings include: Bb^9 , D^6 , $D7\#11$, G^2 , Bb^9 , A^7sus , A^9 , D^6 , Bb^9 , D^6 , D^9 , G^7 , Bb^9 , Bb^9 , D^6 , Bb^9 , Bb^9 , A^7sus , D^6 , Bb^7 , A^7 , DMA^7 , Bb^7 , A^7 , DMA^7 , $65b$ end.

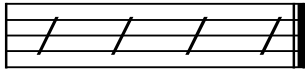

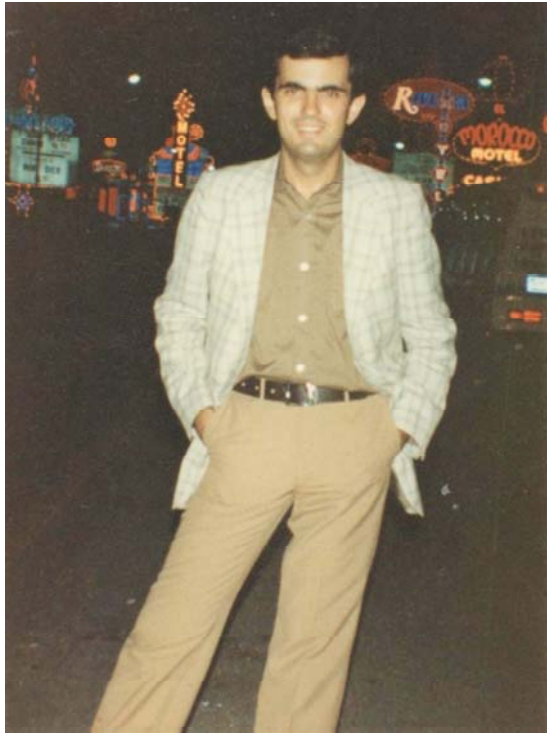

Grand Canyon, 3-IX-1982

20/29

Serban Nichifor

(c) 2023 by Serban Nichifor (SABAM)

120 BPM

D

Bb7

D6

D7

G7sus

1a

Bb7 D6 G#7 Em7 A7sus

13a

Serban Nichifor

25b

C⁹ D^b/A D⁹ G² G^m^b

D/A F^m/A E^m/A A7^b9 D B^b7 D^b

33a

D⁷ G⁷ sus

45b

C⁹ D^b/A G² G^m^b

45b

D/A Fm/A Em/A A7b9 D Bb7 D6

BLUES

Serban Nichifor

$\text{♩} = 65$

Copyright 2023 by Serban Nichifor (SABAM)

13

mf

17

20

23

26

29

32

36

40

43

mp *rall* *mf*

♩ = 50

6-VII-2023

5

