

# Serban Nichifor

Compositeur, Professeur

Roumanie, Bucarest

## A propos de l'artiste

[http://www.voxnovus.com/composer/Serban\\_Nichifor.htm](http://www.voxnovus.com/composer/Serban_Nichifor.htm)

**Qualification:** PROFESSEUR DOCTEUR EN COMPOSITION ET MUSICOLOGIE

**Site Internet:** <http://romania-on-line.net/whoswho/NichiforSerban.htm>

**Sociétaire :** SABAM - Code IPI artiste : I-000391194-0

## A propos de la pièce

**Titre:** TROIS DANCES ROUMAINES pour Quatuor a Cordes

**Compositeur:** Nichifor, Serban

**Licence:** Copyright © Serban Nichifor

**Editeur:** Nichifor, Serban

**Instrumentation:** Quatuor à cordes

**Style:** Classique moderne

## Serban Nichifor sur [free-scores.com](http://www.free-scores.com)

[http://www.free-scores.com/partitions\\_gratuites\\_serbannichifor.htm](http://www.free-scores.com/partitions_gratuites_serbannichifor.htm)

- Contacter l'artiste
- Commenter cette partition
- Ajouter votre interprétation MP3
- Accès partition et écoute audio avec ce QR Code :

**SERBAN NICHIFOR**

***3 ROMANIAN DANCES***

*for*

*String Quartet*

*(24 November 2006)*

*Score & Parts*

Allegro Vivo

# 1.) Hora

Serban NICHIFOR

11)

mp

mp

mf

14)

mp

mf

18)

21)

*mf*

*mp*

24)

*f*

*mf*

*mf*

*mf*

27)

*mf*

31)

34)

37)

40)

44)

47)

49

5

5

5

*fz*

*fz*

*fz*

*fz*

51

## 2.) Batraneasca

Serban NICHIFOR

11 12 13

14 15 16

17 18 19

20 21 22

23 24 25 26

27 28 29 30

31 32 33

*mf*  
*mp*  
*mp*  
*mf*

34 35 36

*p*  
*pp*  
*pp*  
*p*  
simile

37 38 39

*mf*  
*mp*  
*mp*  
*mf*

40 41 42

*p* *mf*

*pp* *mp*

*pp* *mp*

*p* *mf*

43 44

*p* *pp*

*pp*

*p*

45 46

*mf*

*mp*

*mp*

*mf*

47 48 49

*p*  
*pp*  
*pp*  
*p*

50 51 52

*mf*  
*mp*  
*mp*  
*mf*

53 54 55

*p*  
*pp*  
*pp*  
*p*

56 57 58 59

*mf*

*mp*

*mp*

*mf*

60 61 62

*p*

*pp*

*pp*

*p*

63 64 65 66

*f*

Presto

### 3.) Perpetuum Mobile

Serban NICHIFOR

13

16

20

*p*

*mp*

24

*mp*

*p*

27

*p*

*mp*

31

*p*

*mp*

35

35

*p*

*mp*

38

38

*mp*

*p*

41

44

47

mp

p

51

p

p

mp

55

55

*p*

*mp*

58

58

*mp*

*p*

61

64

67

70

73

*mp* leggiero - a punta d'arco

*p*

*p*

*p*

76

*p*

*p*

*p*

79

82

Violino 1

**SERBAN NICHIFOR**

***3 ROMANIAN DANCES***

*for*

*String Quartet*

*(24 November 2006)*

Allegro Vivo

# 1.) Hora

Serban NICHIFOR

*mf*

4 *mp*

8

11 *mp*

14

18

21

24 *f*

27

31

34

## 2.) Batraneasca

Serban NICHIFOR

$\text{♩} = 144$       $\text{♩} = 80$       $\text{♩} = 144$

*mf*

*simile*

5 6 7 8 9 10 11 12 13 14 15 16 17 18 19 20 21 22 23 24 25 26 27 28 29 30 31 32 33 34 35 36

*mf*

*p*

Presto

### 3.) Perpetuum Mobile

Serban NICHIFOR

Copyright (c) 2006 by Serban NICHIFOR (SABAM)

24 *mp*

27 *p*

31

35

38 *mp*

41

44 *p*

70

73

*mp* leggiero - a punta d'arco

76

79

*fff*

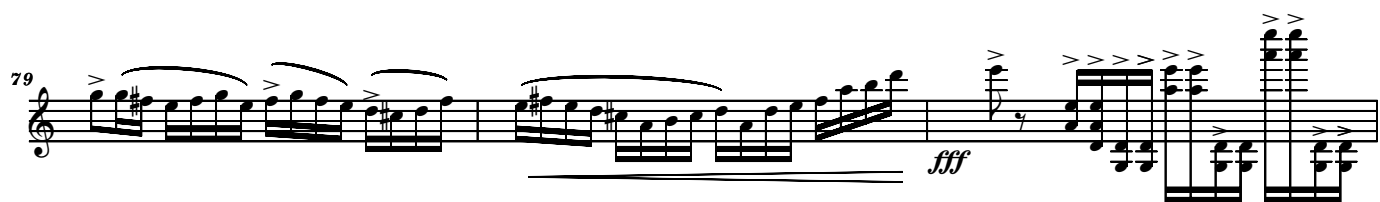

82

*fz*

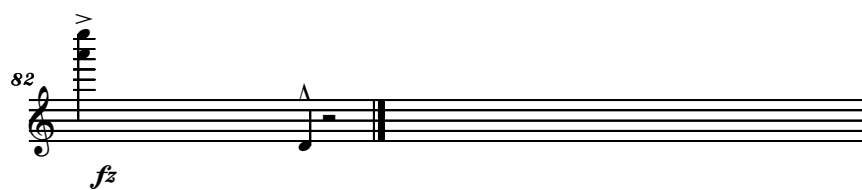

Violino 2

**SERBAN NICHIFOR**

***3 ROMANIAN DANCES***

*for*

*String Quartet*

*(24 November 2006)*

Allegro Vivo

# 1.) Hora

Serban NICHIFOR

♩ = 165

*mp*

4 *mf*

8

11 *mp*

14

18

21 *mf*

24 *mf*

27

31

34

37

40

44

47

51

## 2.) Batraneasca

Serban NICHIFOR

$\text{♩} = 144$   $\text{♩} = 80$   $\text{♩} = 144$  *p* *mp* *mp* *simile*

5 6 7 8 9 10 11 12 13 14 15 16 17 18 19 20 21 22 23 24 25 26 27 28 29 30 31 32 33 34 35 36

*pp*

37 *mp* 38 39

40 *pp* 41 42 *mp*

43 44 *pp*

45 46 *mp*

47 48 49 *pp*

50 51 52 *mp*

53 54 *pp* 55

56 *mp* 57 58 59

60 *pp* 61 62

63 <sup>2</sup> 64 <sup>100</sup> 66

Presto

### 3.) Perpetuum Mobile

Serban NICHIFOR

Copyright (c) 2006 by Serban NICHIFOR (SABAM)

24 

27 

31 

35 

38 

41 

44 

70

73

*p*

76

79

*ff*

82

*fz*

Viola

**SERBAN NICHIFOR**

***3 ROMANIAN DANCES***

*for*

*String Quartet*

*(24 November 2006)*

Allegro Vivo

# 1.) Hora

Serban NICHIFOR

♩ = 165

4/4  
*mp*

4

8

11

14

18

21

24

27

31

34

37

40

44

47

51

## 2.) Batraneasca

Serban NICHIFOR

♩ = 144    ♩ = 80    ♩ = 144    V    V    V    simile

*mp*

5    6    7

8    9    10

11    12    13

14    15    16

17    18    19

20    21    22

23    24    25    26

27    28    29    30

31    32    33

*mp*

34    35    36

*pp*

37 38 39  
*mp*

40 41 42  
*pp mp*

43 44  
*pp*

45 46  
*mp*

47 48 49  
*pp*

50 51 52  
*mp*

53 54 55  
*pp*

56 57 58 59  
*mp*

60 61 62  
*pp*

63 64 65 66  
*f*

Presto

### 3.) Perpetuum Mobile

Serban NICHIFOR

$\text{♩} = 180$

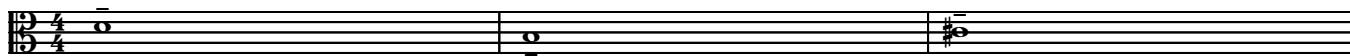

*mp*

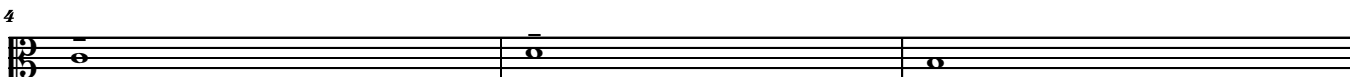

*p*

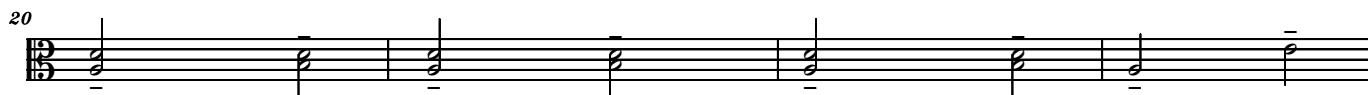

24

27

31

35

38

41

44

47

51

55

58

61

64

67

70

73

*p*

76

79

*ff*

82

*fz*

Violoncello

**SERBAN NICHIFOR**

***3 ROMANIAN DANCES***

*for*

*String Quartet*

*(24 November 2006)*

Allegro Vivo

# 1.) Hora

Serban NICHIFOR

♩ = 165

*mp*

4

8

11

14

*mf*

18

21

*mp*

24

*mf*

27

31

34

37 *mf* 38 39

40 *p* 41 42 *mf*

43 44 *p*

45 46 *mf*

47 48 49 *p*

50 51 52 *mf*

53 54 *p* 55

56 57 58 59 *mf*

60 61 62 *p*

63 <sup>2</sup> 64 65 <sup>100</sup> 66 *f*

Presto

### 3.) Perpetuum Mobile

Serban NICHIFOR

$\text{♩} = 180$

*mp*

4

7 *p*

10

13

16

20

24

27

31

35

38

41

44

47

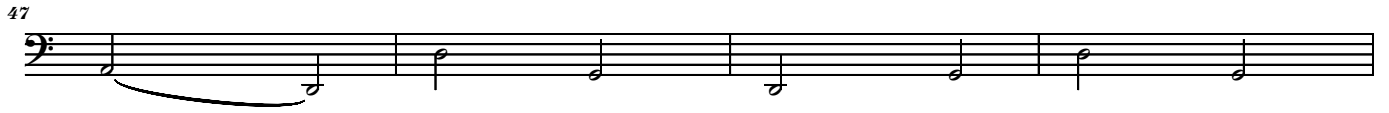

51

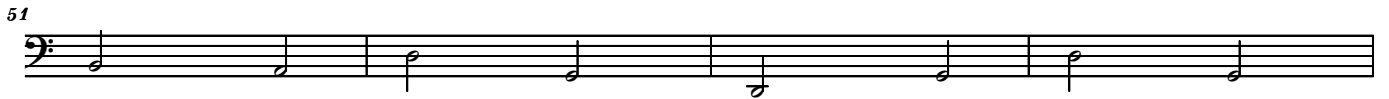

55

58

61

64

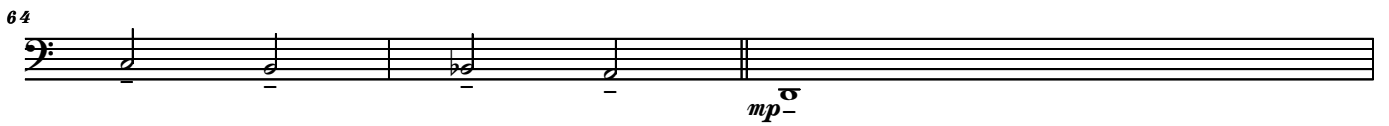

67

70

70

73

73

76

76

79

79

82

82