

Serban Nichifor

Roumanie, Bucarest

SYMPHONY NO 15, "AMERICANA"

A propos de l'artiste

http://www.voxnovus.com/composer/Serban_Nichifor.htm

Qualification : PROFESSEUR DOCTEUR EN COMPOSITION ET MUSICOLOGIE

Sociétaire : SABAM - Code IPI artiste : I-000391194-0

Page artiste : https://www.free-scores.com/partitions_gratuites_serbannichifor.htm

A propos de la pièce

Titre : SYMPHONY NO 15, "AMERICANA"

Compositeur : Nichifor, Serban

Droit d'auteur : Copyright © Serban Nichifor

Editeur : Nichifor, Serban

Instrumentation : Electro accoustique

Style : Romantique

Serban Nichifor sur [free-scores.com](https://www.free-scores.com)

- écouter l'audio
- partager votre interprétation
- commenter la partition
- contacter l'artiste

Serban Nichifor

SYMPHONY NO XV

- AMERICANA -

(Oct. 13, 2022)

- 01 Washington Prayer – Hunter Young (reciter) – p. 01 – 00:00
- 02 USA Independence Day Song – p. 21 – 02:43
- 03 New York Lights – p. 39 – 05:10
- 04 To Sue and Rich McClellan – 46! – p. 42 – 09:36
- 05 On The Mormon Trail – p. 45 – 11:34
- 06 Fast Bluegrass – p. 47 – 13:42
- 07 Arizona Song – p. 50 – 15:22
- 08 President Russell M. Nelson – 98! – p. 51 – 17:47
- 09 The Vision – p. 52 – 19:36
- 10 To David A. Bedner : Testimony – p. 58 – 22:28
- 11 To David A. Bedner : If Today – p. 63 – 25:05
- 12 To Mark Forsyth – American Pioneers Waltz no 1 – p. 67 – 26:27
- 13 To Lori and Justin Rucker – American Pioneers Waltz no 3 – p. 68 – 28:31
- 14 To Deanna and Randall Probst–American Pioneers Waltz no 2 –p. 71– 30:23
- 15 A Souvenir for Hunter Young – Blue Cabaret Variation – p. 72 – 35:09
- 16 To Dayna Jackson - God Bless The LDS Church – p. 73 – 37:51
- 17 To Dawson Ogilvie – Smooth Jazz – p. 74 – 41:13
- 18 To Sarah Robinson – American Pioneers Dance – p. 75 – 45:07

Duration: 47:09

Copyright © 2022 by Serban Nichifor (SABAM, UCMR-ADA)

SERBAN NICHIFOR

GEORGE WASHINGTON:
PRAYER FOR THE USA

for

Soprano, Piano and Strings (Organ)

or Soprano and Tape

- Dedicated to my best Friends
Susan and Richard McClellan –

Copyright © 2022 by Serban Nichifor (SABAM, UCMR-ADA)

PRAYER
FOR
THE UNITED STATES OF AMERICA

Almighty God: We make our earnest prayer that Thou wilt keep the United States in Thy holy protection; that thou wilt incline the hearts of the citizens to cultivate a spirit of subordination and obedience to government, and entertain a brotherly affection and love for one another and for their fellow-citizens of the United States at large. And finally that Thou wilt most graciously be pleased to dispose us all to do justice, to love mercy and to demean ourselves with that charity, humility and pacific temper of mind which were the characteristics of the Divine Author of our blessed religion without a humble imitation of whose example in these things we can never hope to be a happy nation. Grant our supplication, we beseech Thee, through Jesus Christ, our Lord. Amen.

GEORGE WASHINGTON

Newburg, June 8, 1783

GEORGE WASHINGTON: PRAYER FOR THE USA for Soprano, Piano and Strings (Organ) - Dedicated to my best Friends Susan and Richard McClellan -

Maestoso

Serban Nichifor

$\text{♩} = 54$ OSSIA RECITANDO *mf*

Al migh ty God Al migh ty God

5

We make our earn - est prayer that Thou wilt keep the

8

Uni - ted States in Thy holy pro - tec - - tion;

11

that thou wilt in - cline the hearts of the ci - ti - zens

13

to cul - ti - vate a spi - rit of sub or - di - na - tion and obe - di - ence to

15

3

gov - vern - ment, and en - ter - tain a broth - er - ly - af fec - tion and love for one an

17

oth - er and for their fel - low cit - i - zens of the Uni - ted States at large.

3

19

And fi - nal - ly that Thou will most gra - cious - ly be pleased to dis -

3

21

- pose us all to do jus - tice, to love mer - cy and to de - mean our - selves with

23 ³

that char - i - ty, hu - mil - i - ty and pa cif - ic tem - per of my mind

25

which were the char-ac - ter - is - tics of the Di - vine Au - thor

27

of our blessed re - li - gion with - out a hum - ble im - i - ta - tion of

3

29

whose ex - am - ple in these things we can ne - ver hope to be a hap - py

31

na - tion. Grant our sup - pli - ca - tion, we be - seech Thee,

3

33

through Je - sus Christ, our Lord A - - men.

36

A

39

A - - - - men

mf

42

$\text{♩} = 40$ $\text{♩} = 30$

rall!

A - - - men

f *mp* *f* *ff*

pizz.

22-VIII-2022

**GEORGE WASHINGTON:
PRAYER FOR THE USA**
for Soprano, Piano and Strings (Organ)
- Dedicated to my best Friends
Susan and Richard McClellan -
- Complementary Tape -

Maestoso

Serban Nichifor

♩ = 54

mf

mp

mf

mp

mf

mf

5

11

13

15

17

19

21

23

25

27

29

31

33

36

39

22-VIII-2022

INDEPENDENCE DAY SONG for Guitar and Tape

Serban Nichifor

NEW YORK LIGHTS
for Trumpet and Tape
- Trumpet in C Part -

Serban Nichifor

Maestoso

Ab C7 F7 F7/C Bbm7

f

8 Eb7 Ab Adim Bbm Bdim Ab/C C#dim Db

16 Ddim Ab/Eb Fm7 Bbm7 Eb7 Ab Ab6 Ab7

24 AbMaj7 Ab7 Db/Ab Ddim/B Ab/C Ab9 Db Gb7b9

31 Ab/Eb Ebsus Eb7 Ab69

15-VII-2022

NEW YORK LIGHTS
for Trumpet and Tape
- Trumpet in Bb Part -

Serban Nichifor

Maestoso

Ab C7 F7 F7/C Bbm Eb7

f

9 Ab Adim Bbm Bdim Ab/C C#dim Db

16 Ddim Ab/Eb Fm7 Bbm7 Eb7 Ab Ab6 Ab7

24 AbMaj7 Ab7 Db/Ab Ddim/B Ab/C Ab9 Db Gb7b9

31 Ab/Eb Ebsus Eb7 Ab69

15-VII-2022

Country Dance - dedicated to Sue and Rich McClellan

Serban Nichifor

200

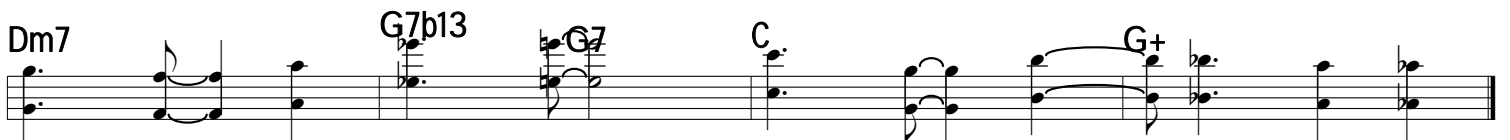
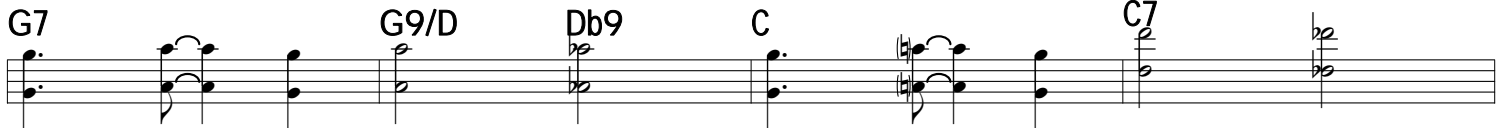

Copyright (c) 2022 Serban Nichifor (SABAM & UCMR-ADA)

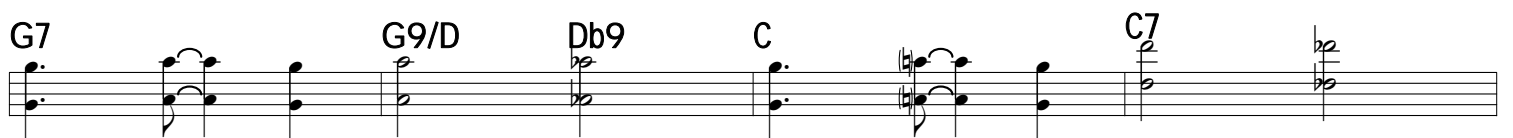
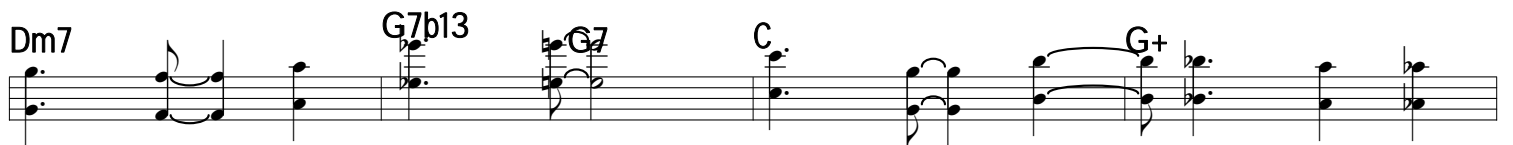
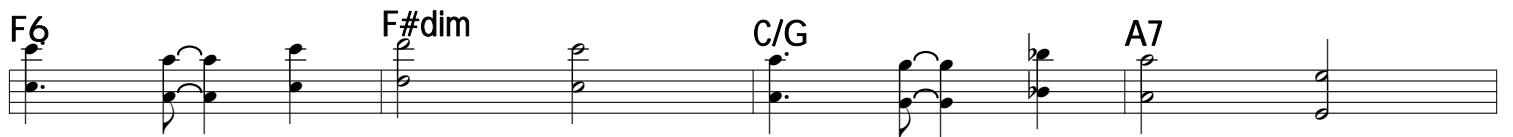
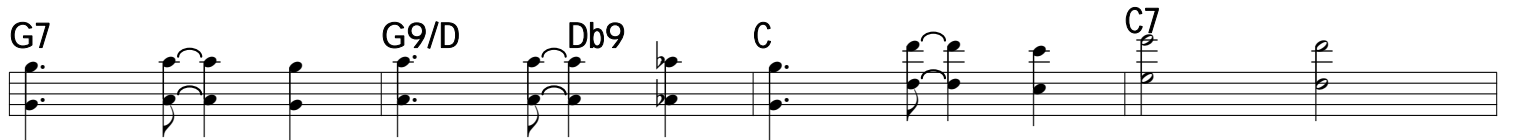
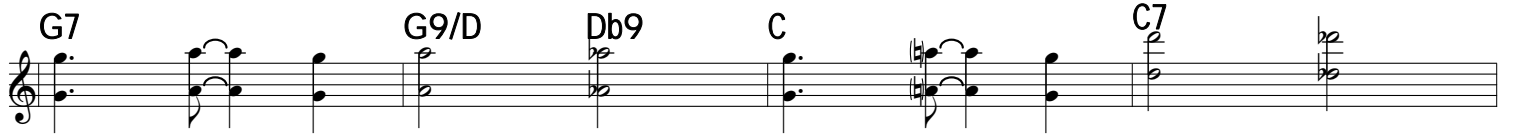

- System 1: D7, D9, Ab9, G9, G7/D, Db9
- System 2: C6, CMaj7, C6, G7/D, Ab7/Eb, G7/D
- System 3: G7, G9/D, Db9, C, C7
- System 4: F6, F#dim, C/G, A7
- System 5: Dm7, G7b13, G7, C, G+
- System 6: C

The notation includes various chord voicings, some with accidentals (sharps and flats), and some with extensions (9, 13, +). The final system is a simple C chord.

Dedicated to my best friends: Sue and Rich McClellan

ON THE MORMON TRAIL
for 5-string banjo (gDGBD)
and electronics (complementary tape)

Serban Nichifor

Resolutely BANJO PART (electronics on attached mp3 audio file)

$\text{♩} = 120$ G Am7 Bm Am7 G Am7 Bm Am7 G Am7 Bm Am7

mf

7 G Em A7 D7sus G G7 C/G C G/D Em

12 D7sus G2 G Am7 Bm Am7 G Em A7 D7sus

17 G G7 C/G C G/D Em D7sus G C Am7b5

22 G G7 C F7 G/D D7sus G/D G7/D C6 C/E

27 G/D Em

1 2

D7sus G Dsus D7sus C/D G Am7 Bm Am7 G

20-XI-2021

Maestrului Stefan Gheorghiu, cu toata admiratia si prietenia

ON THE MORMON TRAIL
for viola
and electronics (complementary tape)

Serban Nichifor

Resolutely VIOLA PART (electronics on attached mp3 audio file)

$\text{♩} = 120$ G Am7 Bm Am7 G Am7 Bm Am7 G Am7 Bm Am7

mf

7 G Em A7 D7sus G G7 C/G C G/D Em

12 D7sus G2 G Am7 Bm Am7 G Em A7 D7sus

17 G G7 C/G C G/D Em D7sus G C Am7b5

22 G G7 C F7 G/D D7sus G/D G7/D C6 C/E

27 G/D Em 1 2 *mf*

D7sus G Dsus D7sus C/D G Am7 Bm Am7 G 20-XI-2021

Fast Bluegrass - dedicated to Sue and Rich McClellan

July 8, 2022

Serban Nichifor

260

C6 Cm/A G/D G7

C C#dim G6/D D9

G G7/B C C#dim

D D7 G D7

G G7 C Edim

G/D D7 G G9

C Cm/A G/B G7

C C#dim G/D D7

G G7/B C C#dim

Copyright (c)2022 by Serban Nichifor (SABAM & UCMR-ADA)

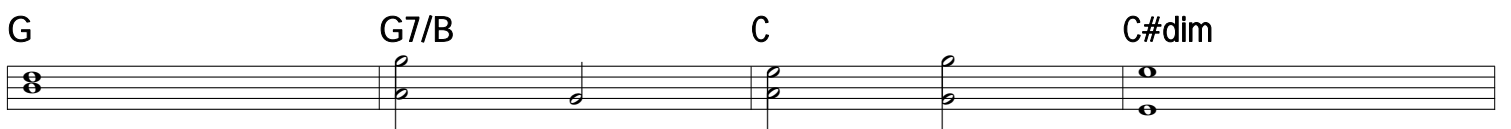
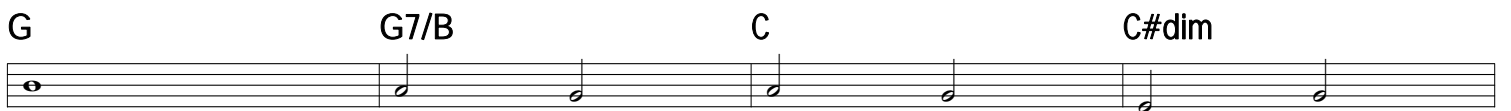
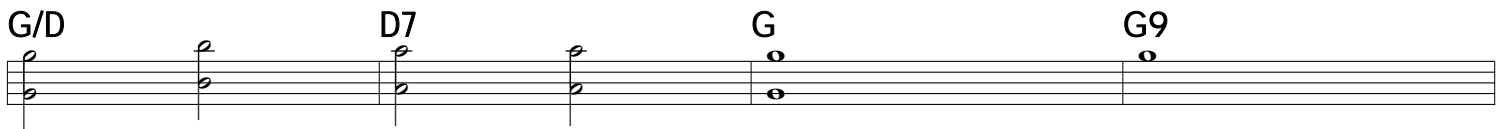
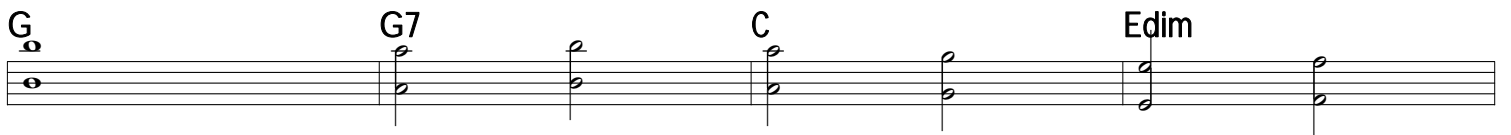
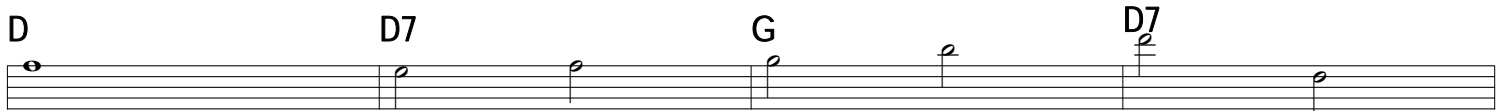
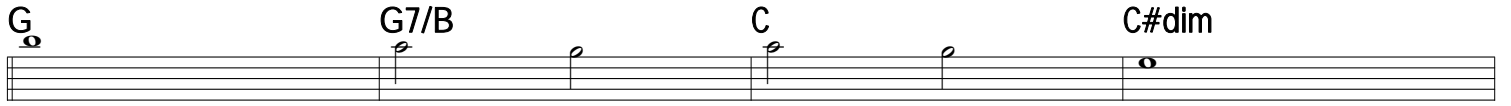

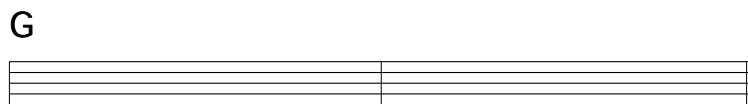
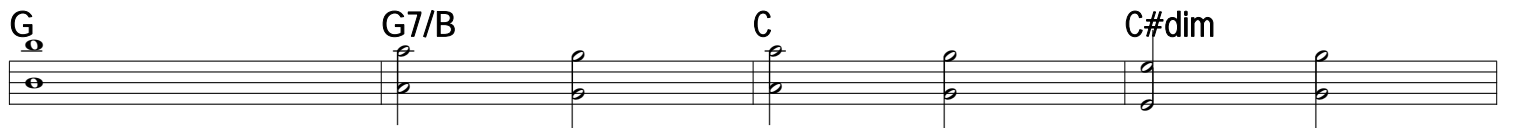
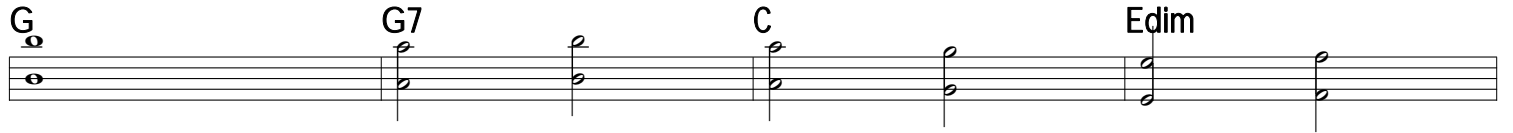
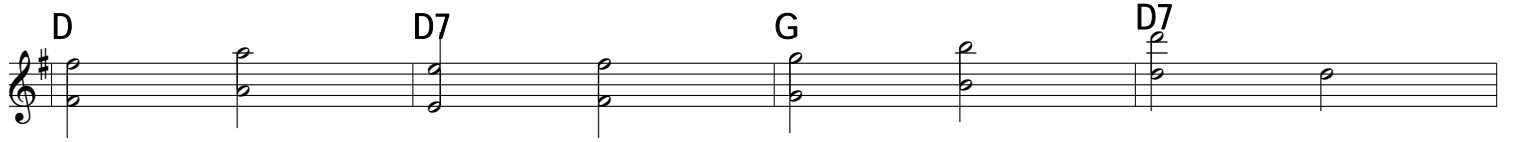

Arizona Song #01- Dedicated to Sue and Rich McClellan

Serban Nichifor

85 BPM

C C7 F^b C²

1a 25 Nylon String Guitar

C^b Am⁷ D⁷ G⁹ G⁹

C² C⁹ FMA⁷ B^{b9}

9a

C/G F/G G⁷ C F^b C^b

Copyright 1 July 2022 Serban Nichifor (SABAM,UCMR-ADA)

RESTORATION SONG

dedicated to President RUSSELL M. NELSON
on his 98th birthday !

Prayerfully

Serban Nichifor

$\text{♩} = 90$ E A6 E E6 E E7/G# A E

MELODICA solo (ossia ottava alta) *mf*

9 E C#m F#7 B7 B7/C# B7/D# E E9 A

16 F#/A# E/B A/B B# E // E2 E7 A E
with STRINGS (ad lib.)

25 E2 E6 F#9 B9 E2 E7 E9 A6 A#dim

33 E/B B7sus B9sus E E9 E+ A6 A#dim E/B
f MELODICA solo (without strings)

40 E7 A6 A#dim E/B B7sus B7

45 E2 // E/G# A6 A#dim E/B B7sus
mf with STRINGS (ad lib.)

51 E E2 E6

September 8, 2022

Dedicated to The Rome Italy Temple
of The Church of Jesus Christ of Latter-day Saints
THE VISION

- poem by JOSEPH SMITH -

Thoughtfully

for Soprano (or Tenor) and Piano

Serban Nichifor

13 *mf*

I will go, I will go, to the home of the Saints, Where

17

the vir-tue's the va-lue, and life the re-ward, But be-fore I re-

22

- turn to my for-mer es-tate, I must ful-fill the

26

mis - sion I had from the Lord.

31

His way are a won - der, his wis - dom is

36

great, The ex - tent of his do - ings there's none can un - vell, His pur-

41

- poses fail not, from age un - to age He still is the

46

same, and his years ne - ver fail.

51

I will go, I will go, while these - cret of

56

life, Is bloom- ing in hea - ven, and blas- ting in hell, Is

61

lea - ving on earth, and a bud - ding in space: I will

65

go, I will go with you, bro - ther, fare - well!

69

74

mf 21-VII-2022

Serban Nichifor

DAVID A. BEDNER: TESTIMONY

Press on. Hold fast. Heed not.
- for High Voice and Piano -

Testimony

Press on. Hold fast. Heed not.

I witness that fidelity to the covenants and ordinances of the Savior's restored gospel enables us to press on in the work of the Lord, to hold fast to Him as the Word of God, and to heed not the allurements of the adversary. In the fight for right, may each of us wield a sword, even "the mighty sword of truth," in the sacred name of the Lord Jesus Christ

<https://www.churchofjesuschrist.org/study/general-conference/2022/04/14bednar?lang=eng>

DAVID A. BEDNER: TESTIMONY

Press on. Hold fast. Heed not.

- for High Voice and Piano -

Prayerfully

Serban Nichifor

♩ = 60

mf

mp

6 *mf*

I wit - ness that fi - de - li

simile

12

- ty to the con - ve - nants and or - di - nances of the

17

Sa - vi - or's res - to - recxd gos - pel e - na - bles us to press on

22

in the swork of the Lord, to hold fast to Him as the

26

Word of God, and to heed not the al-lure-ments

28

of the ad-ver-sary. In the fight for right, may each of us

31

wield a sword, e-ven "the migh-ty sword of truth", in the sa-cred

34

name, in the sa - cred name of the Lord

rall

38

Je - sus Christ.

25-IX-2022

IF TODAY
Poem by David A. Bednar
for Baritone and Piano

Joyfully

Serban Nichifor

$\text{♩} = 120$

f *mf*

4 *f*

If to -day. if to -day, if to -day you are a lit - tle bit, If to -day, if to -day,

simile

7

if to - day you are a lit - tle bit bet - ter than, bet - ter than,

9

bet - ter than you were yes - ter - day, then that is e -

11

- nough. *mp* If to - day. if to - day,

f *p* *p*

13

if to - day you are a lit - tle bit, If to - day, if to - day,

15

if to - day you are a lit - tle bit bet - ter than, bet - ter than,

17

bet - ter than you were yes - ter - day, then that is e - nough.

f

20

f

If to - day. if to - day, if to - day you are a lit - tle bit,

mf

23

If to - day, if to - day, if to - day you are a lit - tle bit

25

bet - ter than, bet - ter than, bet - ter than you were yes - ter - day,

27

then that is e - nough.

mf

30

And if to - mor - row you are a lit - tle bit And if to - mor - row

simile

33

you are a lit - tle bit bet - ter than, be - ther than,

35

be - ther than you were to day, then that is e - nough!

ff

ff

8vb

TO MARK FORSYTH

AMERICAN PIONEERS WALTZ
BPM 100

SERBAN NICHIFOR
October 5, 2022

C6 C6 C6/G C6/G C6 C6 C6/G C6/G

C C6 CMaj7 A7 D7 D7/A G D7/A G7/B

C C6 CMaj7 Fm C/G G7 C6 Ab/C

C C6 CMaj7 A7 D7 D7/A G D7/A G7/B

C C6 CMaj7 Fm C/G G7 C6 C7

F F6 FMaj7 D7 G7 G7/D C G7/D C7/E

F F6 FMaj7 Bbm F/C C7 F G7

C C6 CMaj7 A7 D7 D7/A G D7/A G7/B

C C6 CMaj7 Fm C/G G7 C C/G

Copyright (c) 2022 by Serban Nichifor (SABAM, UCMR-ADA)

AMERICAN PIONEERS WALTZ No 3
for Piano
Dedicated to President Justin Rucker, to Mrs. Lori Rucker
and to their wonderful family

Joyfully
 Fast Waltz

Serban Nichifor

$\text{♩} = 200$

Chords for the first system: CMaj7, C6/G, CMaj7, C6/G, CMaj7, C6/G.

Chords for the second system: CMaj7, C6/G, CMaj7, D#dim, Dm7, G7, Dm7.

Chords for the third system: G7, Dm7, G7, Dm7, G+, CMaj7, C6/G.

Chords for the fourth system: CMaj7, C6/G, Gm/Bb, Gm, A7, A7/C#, Dm7.

28

Dm/A Dm7 Ab7 C/G Am Dm7 G7

35

CMaj7 C6/G F Fm6/D CMaj/E Am D7

42

G7 CMaj7 C6/G CMaj7

1 2

8va

9-X-2022

To JUSTIN RUCKER and to his Marvelous Family

American Pioneers Waltz
BPM 200

Serban Nichifor
Oct. 8, 2022

CMaj7 C6/G CMaj7 C6/G

CMaj7 C6/G CMaj7 C6/G

CMaj7 D#dim Dm7 G7

Dm7 G7 Dm7 G7

Dm7 G+ CMaj7 C6/G

CMaj7 C6/G Gm/Bb Gm

A7 A7/C# Dm7 Dm7/A

Dm7 Ab7 C/G Am

Dm7 G7 CMaj7 C6/G

F Fm6/D CMaj7/E Am

D7 G7 C C^{Maj7/G} Am Bdim

Copyright (c) 2022 by Serban Nichifor (SABAM, UCMR-ADA)

To DEANNA and RANDALL PROBST

American Pioneers Waltz
BPM 95

Serban Nichifor
October 6, 2022

Copyright (c) 2022 by Serban Nichifor (SABAM, ASCAP)

A Souvenir for Hunter Young (Blue Cabaret Variation)

Pop Ballad
MM 75

Serban Nichifor
October 1, 2022

1b 27 Jazz Electric Guitar

Chords: Fm^9 , Bbm^9 , Fm^9 , Bbm^9 , Gm^7 , Gm^7/C , Fm^9 , Bbm^9 , Fm^9 , Bbm^9 , Gm^7/C , Gb/C , $FMAJ^7\#5$, $FMAJ^9$, $A7+$, Bm^7b5 , C^{13} , C/Bb , Am^9 , $D7\#5\#9$, Gm^9 , $C7\#5\#9$

Copyright (c) 2022 by Serban Nichifor (SABAM, UCMR-ADA)

GOD BLESS THE LDS CHURCH - TO SISTER DAYNA JACKSON

Americana
MM 90

Serban Nichifor
Oct. 1, 2022

Chords: Bb , Bb , Bb , $Bb7$, Eb , Bb , Bb/C , Bb/D , Gm , $G7$, $F7$, Bb , $Bb7$, Eb , Ebm/C , Bb/F , Eb/F , Bb , $Bb7$, Eb , Ebm , Bb/D , $Bb7$, Eb , Ebm/C , Bb/F , $F7$, Bb , $Bb7$, Eb , Bb , Eb , Bb , Bb , Eb , Eb , Bb .

Articulation: 1a, 3a, 30a, 32a.

Copyright (c) 2022 by Serban Nichifor (SABAM, ASCAP)

A SOUVENIR FOR ELDER DAWSON OGILVIE

Smooth Jazz
BPM 110

Serban Nichifor
Oct. 3, 2022

Copyright (c) 2022 by Serban Nichifor (SABAM, UCMR-ADA)

To SARAH ROBINSON: American Pioneers Dance

Charleston Style
BPM 200

Serban Nichifor
Oct. 12, 2022

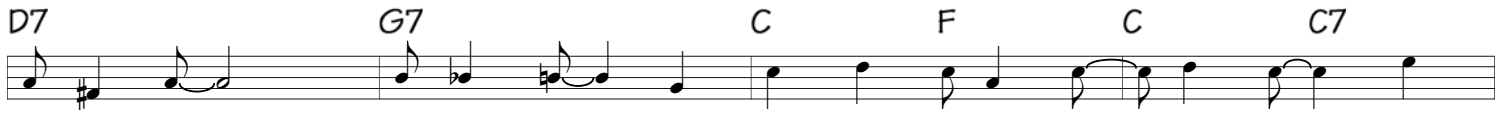
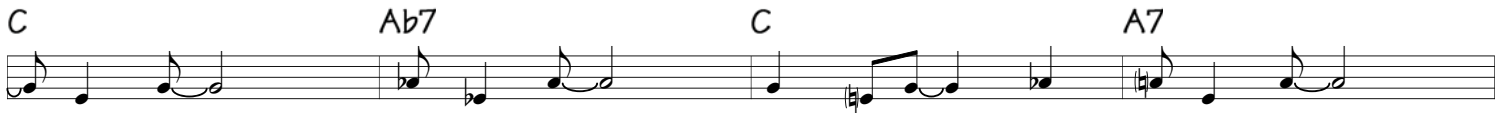

Copyright (c) 2022 by Serban Nichifor (SABAM, UCMR-ADA)