

Serban Nichifor

Compositeur, Interprete, Professeur

Roumanie, Bucarest

A propos de l'artiste

http://www.voxnovus.com/composer/Serban_Nichifor.htm

Qualification : PROFESSEUR DOCTEUR EN COMPOSITION ET MUSICOLOGIE

Sociétaire : SABAM - Code IPI artiste : I-000391194-0

Page artiste : www.free-scores.com/partitions_gratuites_serbannichifor.htm

A propos de la pièce

Titre : SYMPHONIE NO IX, Que Dieu bénisse la Roumanie
[dédié à ma Mère / dedicated to my Mother]

Compositeur : Nichifor, Serban

Droit d'auteur : Copyright © Serban Nichifor

Editeur : Nichifor, Serban

Instrumentation : Cordes et orgue

Style : Classique moderne

Serban Nichifor sur free-scores.com

- écouter l'audio
- partager votre interprétation
- commenter la partition
- contacter l'artiste

Dedicated to my Mother

**SERBAN NICHIFOR
(2016)**

**SYMPHONY IX
*GOD BLESS ROMANIA***

for Pan Flute (or Flute), Strings and Organ

- 1.) *GOD BLESS ROMANIA / DUMNEZEU SA BINECUVANTEZE ROMANIA* – page 1/86
- 2.) *NOSTALGY / DOR* – page 21/86
- 3.) *DANCE / JOC* - page 36/86
- 4.) *INFINITE CAROL / COLIND INFINIT* - page 60/86

Total Duration: cca 17'

[1.) = cca 4'35"; 2.) = cca 4'40" ; 3.) = cca 2'25"; 4.) = cca 5'20"]

**Copyright © 2016 by Serban Nichifor (SABAM, UCMR-ADA)
IPI Name No. 46376567 ; IPI Base No. I-000391194-0**

GOD BLESS ROMANIA DUMNEZEU SA BINECUVANTEZE ROMANIA for Strings and Organ

Con Passione

Serban Nichifor

5j

Vn1 *fff*

Vn2 *fff*

VI *fff*

Vc *fff*

Cb

f

Org

Cb

9

Vn1

Vn2

VI

Vc

Cb

Org

12)

Vn1

Vn2

VI

Vc

Cb

Org

6

3

3

17 $\text{♩} = 100$

Vn1 *ff* DECISO

Vn2 *ff* DECISO

VI *ff* DECISO

Vc *ff* DECISO

Cb *ff* DECISO

Org *f* DECISO

ff DECISO

23

Vn1

Vn2

VI

Vc

Cb

Org

Org

28,

Vn1

Vn2

VI

Vc

Cb

Org

33

Vn1

Vn2

VI

Vc

Cb

Org

37

Vn1

Vn2

VI

Vc

Cb

Org

40

Vn1

Vn2

VI

Vc

Cb

Org

10

43

Vn1

Vn2

VI

Vc

Cb

Org

46

Vn1 ritardando $\text{♩} = 80$

Vn2 ritardando

VI ritardando

Vc ritardando

Cb ritardando

Org ritardando

49 ♩ = 70

molto rit. !

molto rit. !

molto rit. !

molto rit. !

molto rit. !

molto rit. !

molto rit. !

♩ = 60

♩ = 40

♩ = 62

fff TEMPO I

fff TEMPO I

TEMPO I

fff

TEMPO I

fff

TEMPO I

ff

fff

TEMPO I

ff

ff

51

Vn1

Vn2

VI

Vc

Cb

ff

Org

55

Vn1

Vn2

VI

Vc

Cb

Org

58,

Vn1

Vn2

VI

Vc

Cb

Org

61

Vn1

Vn2

VI

Vc

Cb

Org

65

Vn1

Vn2

VI

Vc

Cb

Org

mf

mf

mf

mf

mf

mf

mf

mf

69 $\text{♩} = 50$ $\text{♩} = 40$

Vn1 *rallentando*

Vn2 *rallentando*

VI *rallentando*

Vc *rallentando*

Cb *rall.*

Org *rallentando* *f*

31-VIII-2015, rev. & orch. 6-VIII-2016

DOR (NOSTALGY) for Pan Flute (ossia Flute), Strings and Organ (ad lib.)

Lontano e Dolce

Serban Nichifor

Musical score for Pan Flute (Pan Fl), Violin 1 (Vn1), Violin 2 (Vn2), Viola (VI), Violoncello (Vc), Contrabass (Cb), and Organ (Org). The score is written in G major (one sharp) and 3/4 time. The Pan Flute part features a melodic line with triplets and slurs. The Violin and Viola parts provide harmonic support with sustained notes and chords. The Organ part plays a rhythmic accompaniment with chords. The Violoncello and Contrabass parts are mostly silent, indicated by rests.

14)

Pan Fl

Vn1

Vn2

VI

Vc

Cb

Org

tremolo

p

p

18, *mf*, 3, ♩ = 60, 3

Pan Fl

Vn1
liscio (non tremolo)
mp

Vn2
liscio (non tremolo)
mp

VI
liscio (non tremolo)
mp

Vc
pizz.
mp

Cb
pizz.
mp

Org
mp
mf

24

Pan Fl

Vn1

Vn2

VI

Vc

Cb

Org

30

Pan Fl

Vn1

Vn2

VI

Vc

Cb

Org

arco

(sempre pizz.)

35

Pan Fl *f*

Vn1 *mf*

Vn2 *mf*

VI *mf*

Vc *mf*

Cb *mf*

Org *mf*

f

41

Pan Fl

Vn1

Vn2

VI

Vc

Cb

Org

arco

f

f

f

f

f

f

f

f

f

f

f

3

47. $\text{♩} = 64$ $\text{♩} = 70$ $\text{♩} = 80$ $\text{♩} = 90$

Pan Fl
ff *fff*

Vn1
ff *fff*

Vn2
ff *fff*

VI
ff *fff*

Vc
ff *fff*

Cb
ff *fff*

Org
ff *fff*

ff *fff*

5 = 54

Pan Fl

mp

tremolo

Vn1

p subito

tremolo

Vn2

p subito

tremolo

VI

p subito

Vc

Cb

Org

p subito

59

Pan Fl

Vn1

Vn2

VI

Vc

Cb

Org

65

3

3

3

3

♩ = 64

Pan Fl

Vn1

Vn2

VI

Vc

Cb

Org

non tremolo

mp

non tremolo

mp

mp

mf

mf

mp

mp

mf

mp

mf

69

Pan Fl

Vn1

Vn2

VI

Vc

Cb

Org

non tremolo

mp

3

3

76

Pan Fl

Vn1 tremolo

Vn2 tremolo

VI tremolo

Vc

Cb

Org

85

Pan Fl

Vn1 non tremolo

Vn2 non tremolo

VI non tremolo

Vc

Cb

Org

7-VIII-2016

DANCE JOC for Strings and Organ

Serban Nichifor

Con Allegrezza

6 $\text{♩} = 96$

Vn1 *mf*

Vn2 *f* *ff*

VI *f* *ff*

Vc *f* *ff*

Cb *f* *ff*

Oboe *ff* *fff* *mp*

Organ *ff* *mp*

Bass *fff*

11)

Vn1

Vn2

VI

Vc

Cb

Org

mf

16

Vn1

Vn2

VI

Vc

Cb

Org

mf

f

21

Vn1

Vn2

VI

Vc

Cb

Org

26

Vn1 *mf*

Vn2 *f* *ff*

VI *f* *ff*

Vc *f* *ff*

Cb *f* *ff*

mp

Org *f* *ff* *mp*

f *ff*

32

Vn1

Vn2

VI

Vc

Cb

Org

mf

mf

mf

f

mf

37

Vn1

Vn2

VI

Vc

Cb

Org

45

Vn1

Vn2 *mp*

VI *mp*

Vc

Cb

Org *mf*

48

Vn1

Vn2

VI

Vc

Cb

Org

mf

mp

50,

Vn1

Vn2

VI

Vc

Cb

Org

f

mf

mp

52

Vn1

Vn2

VI

Vc

Cb

Org

mp

54

Vn1

Vn2

VI

Vc

Cb

Org

mf

mp

56

Vn1

Vn2

VI

Vc

Cb

Org

mf

p

58

Vn1

Vn2

VI

Vc

Cb

Org

mf

mp

60

Vn1

Vn2

VI

Vc

Cb

Org

mf

f

ff

f

f

f

f

62

Vn1 *fff*

Vn2 *ff*

VI *ff*

Vc *ff*

Cb *ff*

fff

Org *ff*

ff

64

Vn1

Vn2

VI

Vc

Cb

Org

mf

fff

fff

fff

fff

mp

mp

fff

fff

67

Vn1

Vn2

VI

Vc

Cb

Org

mf

72

Vn1

Vn2

VI

Vc

Cb

Piano

Org

mf

f

77

Vn1

Vn2

VI

Vc

Cb

Org

f

f

f

f

f

f

f

82

Vn1

Vn2

VI

Vc

Cb

Org

87

Vn1 *ff* *fff*

Vn2 *ff* *fff*

VI *ff* *fff*

Vc *ff* *fff*

Cb *ff* *fff*

ff *fff*

Org *ff* *fff*

ff *fff*

9-VIII-2016

INFINITE CAROL
COLIND INFINIT
for Pan Flute (ossia Flute), Strings and Organ

60/86

Serban Nichifor

Estatico

13

mf

Pan

Vn1

Vn2

VI

Vc

Cb

Org

19

Pan

Vn1

Vn2

VI

Vc

Cb

Org

tremolo

mp

tremolo

mp

tremolo

mp

3

3

3

3

25

Pan

Vn1

Vn2

VI

Vc

Cb

Org

mf

mf

mf

mf

f

mf

mf

mf

31

Pan

Vn1

Vn2

VI

Vc

Cb

Org

Measures 37-42:

43

Pan

Vn1

Vn2

VI

Vc

Cb

Org

49

Pan

Vn1

Vn2

VI

Vc

Cb

Org

54

Pan

Vn1

non tremolo

Vn2

f

non tremolo

VI

f

Vc

mf

Cb

mf

Org

f

58

Pan *mf*

Vn1

Vn2 *mp*

VI *mp*

Vc *mp*

Cb *mp*

Org *mp*

6/4

Pan

Vn1

Vn2

VI

Vc

Cb

Org

mf

70

Pan

Vn1

Vn2

VI

Vc

Cb

Org

76

Pan

Vn1

Vn2

VI

Vc

Cb

Org

mf

mf

mf

b2

82

Pan

Vn1

Vn2

VI

Vc

arco

Cb

Org

87

Pan

Vn1

Vn2

VI

Vc

Cb

Fl

Org

93

Pan

Vn1

Vn2

VI

Vc

Cb

Org

99

Pan

Vn1

Vn2

VI

Vc

Cb

Org

105

Pan

Vn1

Vn2

VI

Vc

Cb

Org

f

mp

110

Pan

Vn1

Vn2

VI

Vc

Cb

Org

ff

ff

fff

ff

fff

114

Pan

Vn1

Vn2

VI

Vc

Cb

Org

119

fff

Pan

Vn1

Vn2

VI

Vc

Cb

Org

- Pan:** *fff* (fortississimo)
- Vn1:** *f* (forte)
- Vn2:** *f* (forte)
- VI:** *f* (forte)
- Vc:** *f* (forte)
- Org:** *f* (forte)

124

Pan

Vn1

Vn2

VI

Vc

Cb

Org

ff

130

ff

ff

ff

ff

ff

ff

fff

fff

SUBITO LONTANO

136

$\text{♩} = 80$ $\text{♩} = 70$ $\text{♩} = 60$ $\text{♩} = 50$

Pan

allargando

mf calando

Vn1

Vn2

VI

Vc

Cb

mp

Org

mp

143

$\text{♩} = 40$ $\text{♩} = 90$ $\text{♩} = 80$

Pan

animando

Vn1

ff

Vn2

ff

VI

ff

Vc

ff *f*

Cb

ff *f*

Org

MAESTOSO

ff

ff *f*

148 $\text{♩} = 70$ $\text{♩} = 60$ $\text{♩} = 50$ $\text{♩} = 80$ $\text{♩} = 50$

Pan *fff*

Vn1 *fff*

Vn2 *fff*

VI *fff*

Vc *fff*

Cb *fff*

Org *fff* organo pleno

ff *fff*

10-VIII-2016

Dedicated to my Mother

SERBAN NICHIFOR
(2016)

SYMPHONY IX
GOD BLESS ROMANIA

for Pan Flute (or Flute), Strings and Organ

- 1.) **GOD BLESS ROMANIA / DUMNEZEU SA BINECUVANTEZE**
ROMANIA - *TACET*
- 2.) **NOSTALGY / DOR**
- 3.) **DANCE / JOC - *TACET***
- 4.) **INFINITE CAROL / COLIND INFINIT**

PAN FLUTE (ossia FLUTE) PART

Copyright © 2016 by Serban Nichifor (SABAM, UCMR-ADA)

DOR (NOSTALGY)
for Pan Flute (ossia Flute), Strings and Organ (ad lib.)
PAN FLUTE (OSSIA FLUTE)

Lontano e Dolce

Serban Nichifor

♩ = 54

mp

8

14

18

mf

♩ = 60

24

30

35

f

41

47

♩ = 64

♩ = 70

♩ = 80

♩ = 90

ff

fff

PAN FLUTE

3/6

51 = 54
mp

59

65 = 64

69

76

85

4

INFINITE CAROL
COLIND INFINIT
for Pan Flute (ossia Flute), Strings and Organ
PAN FLUTE

PAN FLUTE

4/6

Serban Nichifor

Estatico

♩ = 90

6

7

6

13

mf

19

25

3

31

6

37

f

43

49

PAN FLUTE

5/6

54

58

64

70

76

82

87

93

99

PAN FLUTE

6/6

105

110

114

119

124

130

SUBITO LONTANO

136

143

148

Dedicated to my Mother

SERBAN NICHIFOR
(2016)

SYMPHONY IX
GOD BLESS ROMANIA

for Pan Flute (or Flute), Strings and Organ

- 1.) **GOD BLESS ROMANIA / DUMNEZEU SA BINECUVANTEZE
ROMANIA**
- 2.) **NOSTALGY / DOR**
- 3.) **DANCE / JOC**
- 4.) **INFINITE CAROL / COLIND INFINIT**

VIOLIN I PART

Copyright © 2016 by Serban Nichifor (SABAM, UCMR-ADA)

GOD BLESS ROMANIA
DUMNEZEU SA BINECUVANTEZE ROMANIA
for Strings and Organ
VIOLIN I

VIOLIN I

2/11

Serban Nichifor

Con Passione

♩ = 62

5

fff

9

12

6

♩ = 70

poco a poco animando

15

♩ = 86

♩ = 100

ff

DECISO

19

25

30

34

VIOLIN I

3/11

38

41

44

48

51

55

59

63

68

DOR (NOSTALGY)
for Pan Flute (ossia Flute), Strings and Organ (ad lib.)
VIOLIN I

Lontano e Dolce

Serban Nichifor

VIOLIN I

5/11

54 $\text{♩} = 54$ tremolo
p subito

59

65 $\text{♩} = 64$ non tremolo
mp

69

76 tremolo

85 non tremolo

DANCE
JOC
for Strings and Organ
VIOLIN I

VIOLIN I

6/11

Serban Nichifor

Con Allegrezza

VIOLIN I

7/11

45

48

50

52

54

56

58

60

62

VIOLIN I

8/11

64 

67 

72 

77 

82 

87 

INFINITE CAROL
COLIND INFINIT
for Pan Flute (ossia Flute), Strings and Organ
VIOLIN I

VIOLIN I

9/11

Serban Nichifor

Estatico

VIOLIN I

10/11

54

58

64

70

76

82

87

93

99

VIOLIN I

11/11

105

110

114

119

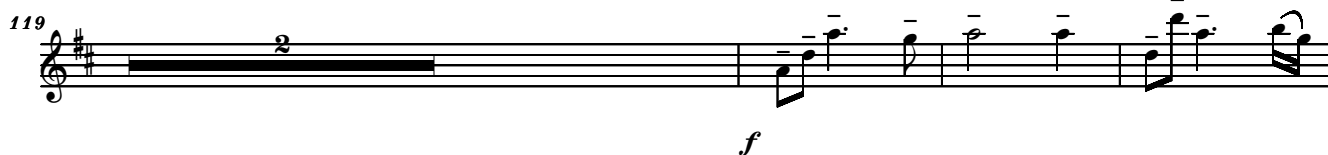

124

130

136

143

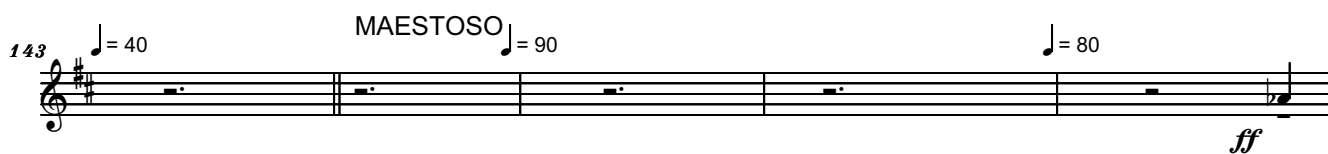

148

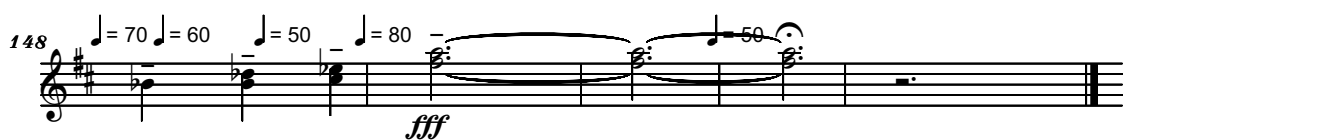

Dedicated to my Mother

SERBAN NICHIFOR
(2016)

SYMPHONY IX
GOD BLESS ROMANIA

for Pan Flute (or Flute), Strings and Organ

- 1.) **GOD BLESS ROMANIA / DUMNEZEU SA BINECUVANTEZE
ROMANIA**
- 2.) **NOSTALGY / DOR**
- 3.) **DANCE / JOC**
- 4.) **INFINITE CAROL / COLIND INFINIT**

VIOLIN II PART

Copyright © 2016 by Serban Nichifor (SABAM, UCMR-ADA)

GOD BLESS ROMANIA DUMNEZEU SA BINECUVANTEZE ROMANIA

VIOLIN II

Con Passione

for Strings and Organ

2/11

VIOLIN II

Serban Nichifor

VIOLIN II

3/11

39 

42 

46 

49 

52 

57 

60 

64 

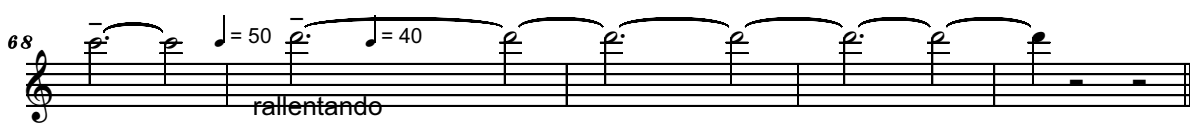
68 

DOR (NOSTALGY)
for Pan Flute (ossia Flute), Strings and Organ (ad lib.)
VIOLIN II

Lontano e Dolce

Serban Nichifor

VIOLIN II

5/11

54 = 54 tremolo
p subito

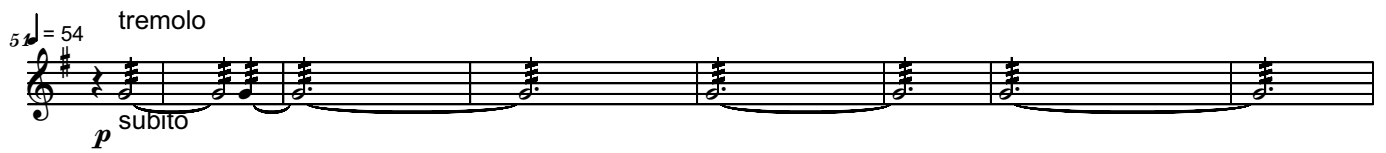

59

65 = 64 non tremolo
mp

69

76 tremolo

85 non tremolo

DANCE
JOC
for Strings and Organ
VIOLIN II

VIOLIN II

6/11

Serban Nichifor

Con Allegrezza

1 = 70

4

50

6 = 96

f

ff

11

4

16

2

mf

21

26

f

ff

32

4

mf

37

42

f

ff

f

ff

VIOLIN II

7/11

45 *mp*

48 *mf* *mp*

50 *mf* *mp*

52 *mp*

54 *mf* *mp*

56 *mf*

58 *mf* *mp*

60 *mf* *f*

62 *ff*

VIOLIN II

8/11

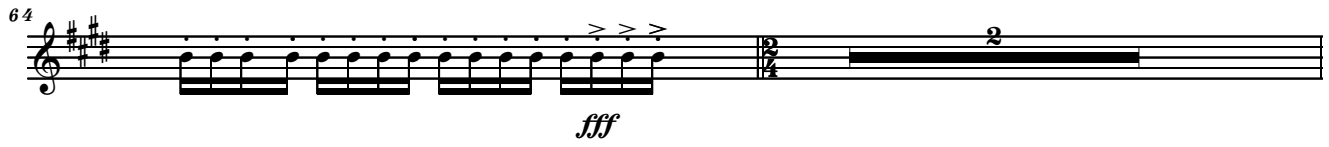
64 
fff

67 

72 
mf

77 
f

82 

87 
ff *fff*

INFINITE CAROL
COLIND INFINIT
for Pan Flute (ossia Flute), Strings and Organ
VIOLIN II

VIOLIN II

9/11

Serban Nichifor

Estatico

♩ = 90

7

13

19

25

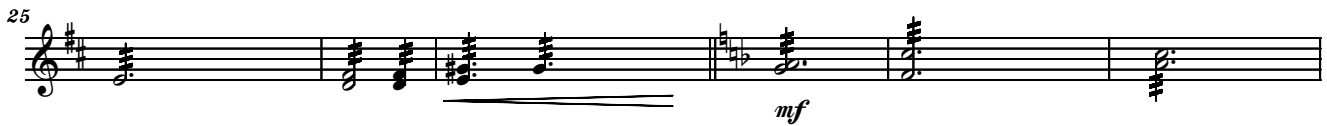

31

37

43

49

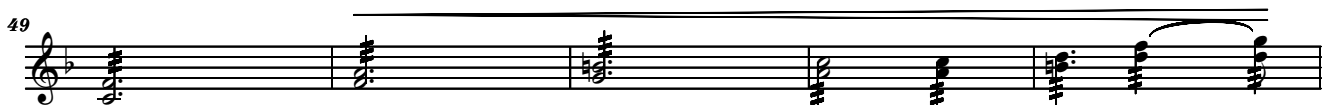

VIOLIN II

10/11

non tremolo

54 *f*

58

64

70

76 *mf*

84

92 *f*

98

104

VIOLIN II

11/11

110

114

119

f

124

130

ff

136

♩ = 80 ♩ = 70 ♩ = 60 ♩ = 50

143

♩ = 40 ♩ = 90 ♩ = 80

ff

148

♩ = 70 ♩ = 60 ♩ = 50 ♩ = 80

fff

Dedicated to my Mother

SERBAN NICHIFOR
(2016)

SYMPHONY IX
GOD BLESS ROMANIA

for Pan Flute (or Flute), Strings and Organ

- 1.) **GOD BLESS ROMANIA / DUMNEZEU SA BINECUVANTEZE
ROMANIA**
- 2.) **NOSTALGY / DOR**
- 3.) **DANCE / JOC**
- 4.) **INFINITE CAROL / COLIND INFINIT**

VIOLA PART

Copyright © 2016 by Serban Nichifor (SABAM, UCMR-ADA)

GOD BLESS ROMANIA DUMNEZEU SA BINECUVANTEZE ROMANIA

VIOLA

for Strings and Organ

2/11

Con Passione

VIOLA

Serban Nichifor

$\text{♩} = 62$

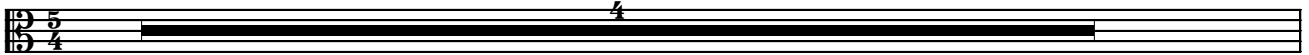

VIOLA

3/11

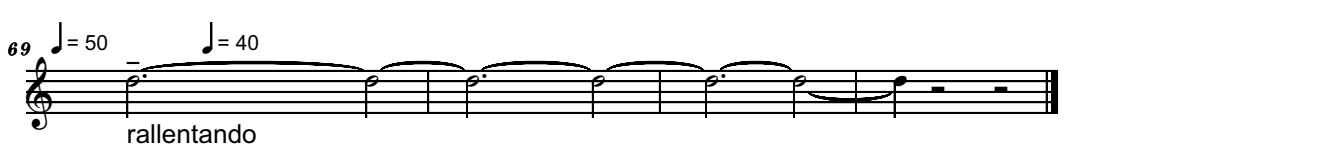
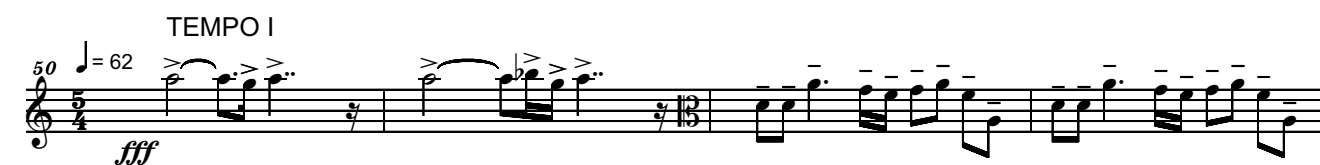
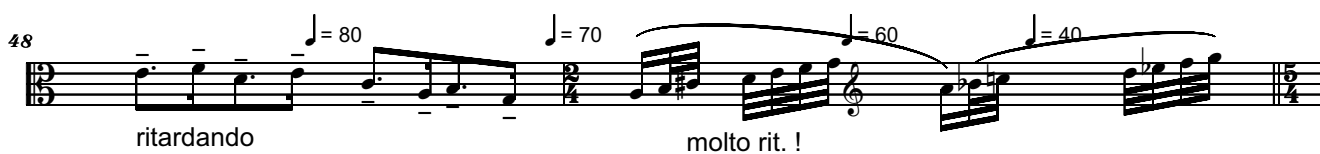

DOR (NOSTALGY)
for Pan Flute (ossia Flute), Strings and Organ (ad lib.)
VIOLA

Lontano e Dolce

Serban Nichifor

p

8

14

18 *mp*

24

30

35 *mf*

41 *f*

47 *ff* *fff*

tremolo

liscio (non tremolo)

ff *fff*

$\text{♩} = 54$ $\text{♩} = 60$ $\text{♩} = 64$ $\text{♩} = 70$ $\text{♩} = 80$ $\text{♩} = 90$

VIOLA

5/11

54 $\text{♩} = 54$ tremolo

p subito

59

65 $\text{♩} = 64$

3

69 non tremolo

mp

76 tremolo

85 non tremolo

mf

DANCE
JOC
for Strings and Organ
VIOLA

VIOLA
6/11
Serban Nichifor

Con Allegrezza

1 = 70 50

6 = 96

11

16

21

26

32

37

42

VIOLA

7/11

45 *mp*

48

50

52

54

56

58

60 *f*

62 *ff*

VIOLA

8/11

64

2

67

5

72

mf

77

f

82

>

87

ff *fff*

INFINITE CAROL
COLIND INFINIT
for Pan Flute (ossia Flute), Strings and Organ
VIOLA

VIOLA

9/11

Serban Nichifor

Estatico

♩ = 90

6

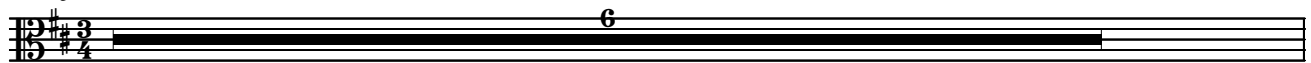

7

6

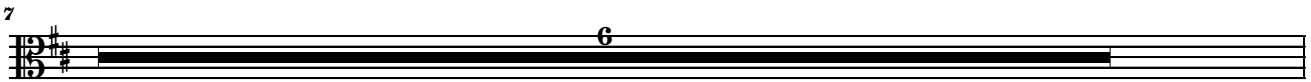

13

6

19

5

tremolo

mp

25

mf

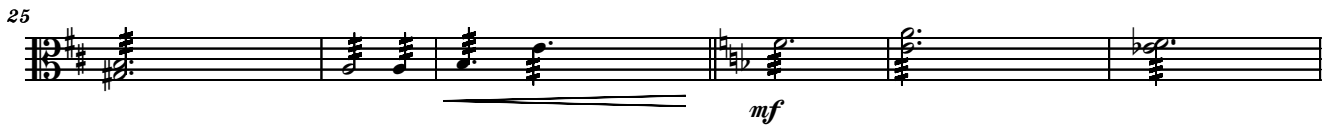

31

37

43

49

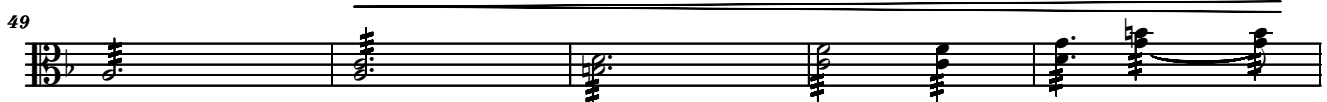

VIOLA

10/11

non tremolo

54

f

58

64

70

76

mf

83

92

f

98

104

VIOLA

11/11

109

113

118

f

122

128

ff

134

141

ff

147

fff

153

Dedicated to my Mother

**SERBAN NICHIFOR
(2016)**

**SYMPHONY IX
*GOD BLESS ROMANIA***

for Pan Flute (or Flute), Strings and Organ

- 1.) GOD BLESS ROMANIA / DUMNEZEU SA BINECUVANTEZE
ROMANIA
- 2.) NOSTALGY / DOR
- 3.) DANCE / JOC
- 4.) INFINITE CAROL / COLIND INFINIT

CELLO PART

Copyright © 2016 by Serban Nichifor (SABAM, UCMR-ADA)

GOD BLESS ROMANIA DUMNEZEU SA BINECUVANTEZE ROMANIA

CELLO

Con Passione

for Strings and Organ
CELLO

2/11
Serban Nichifor

♩ = 62

5

fff

9

13

poco a poco animando

♩ = 70

16

♩ = 86

♩ = 100

DECISO

ff

22

ff

30

34

38

CELLO

3/11

41

45

48

molto rit. !

50

TEMPO I

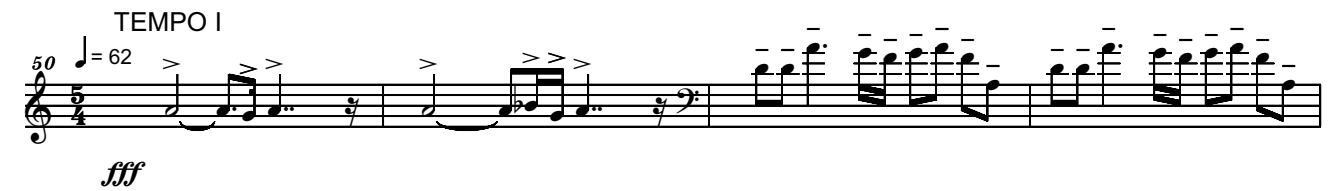

fff

54

58

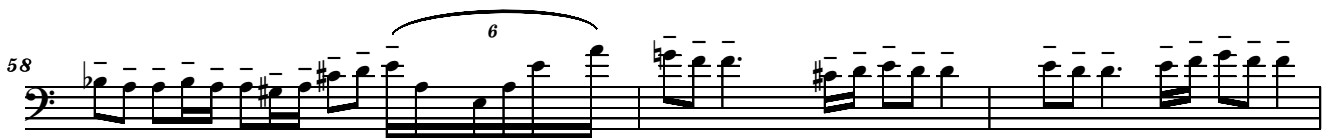

61

65

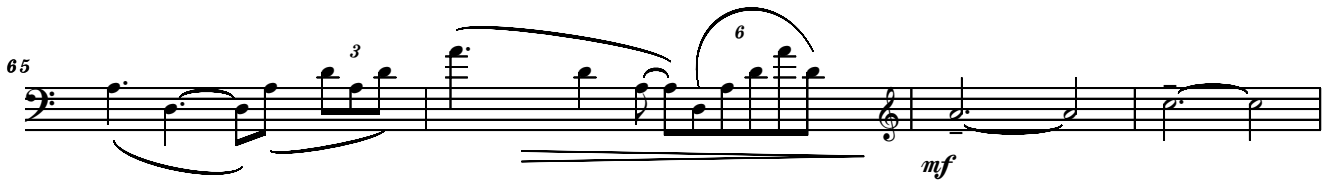

mf

69

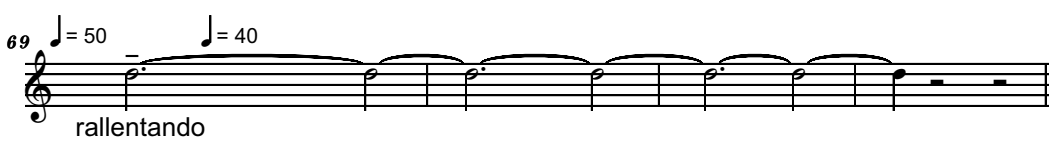

rallentando

DOR (NOSTALGY)
for Pan Flute (ossia Flute), Strings and Organ (ad lib.)

CELLO

Lontano e Dolce

Serban Nichifor

♩ = 54

7

8

6

14

3

tremolo

p

18

mp pizz.

♩ = 60

24

30

arco

35

mf

41

f

47

ff *fff*

♩ = 64 ♩ = 70 ♩ = 80 ♩ = 90

CELLO

5/11

5 $\text{♩} = 54$

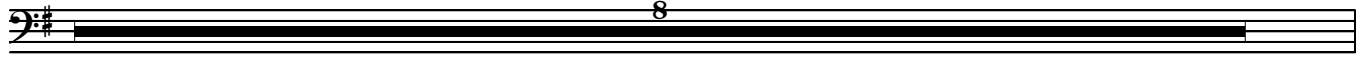

59

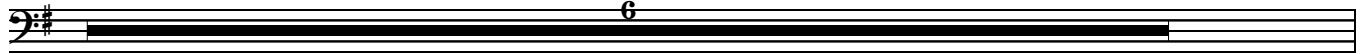

65

69

76

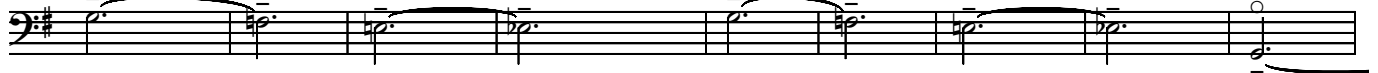

85

DANCE
JOC
for Strings and Organ
CELLO

CELLO

6/11

Serban Nichifor

Con Allegrezza

1 = 70 50

6 = 96

11

16 = 2

21

26

32

37

42

CELLO

7/11

45

48

50

52

54

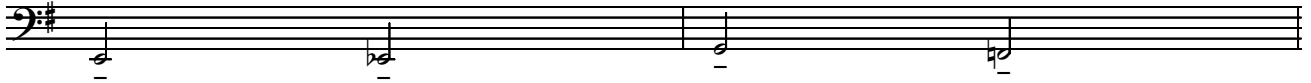

56

58

60

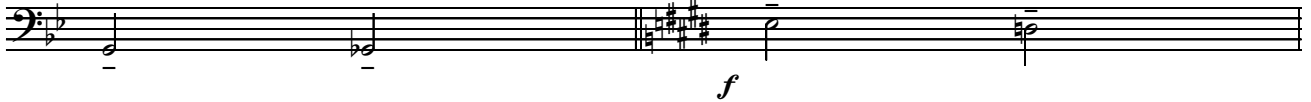

62

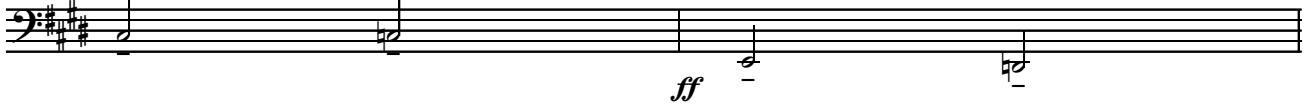

CELLO

8/11

64

fff

2

67

5

72

mf

77

f

82

f

87

ff

fff

INFINITE CAROL
COLIND INFINIT
for Pan Flute (ossia Flute), Strings and Organ
CELLO

CELLO

9/11

Serban Nichifor

Estatico

♩ = 90

mp

7

13

19

25

mf

31

37

43

49

CELLO

10/11

54 *mf*

58 *mp*

64

70

76

82

87

93

99

CELLO

11/11

105

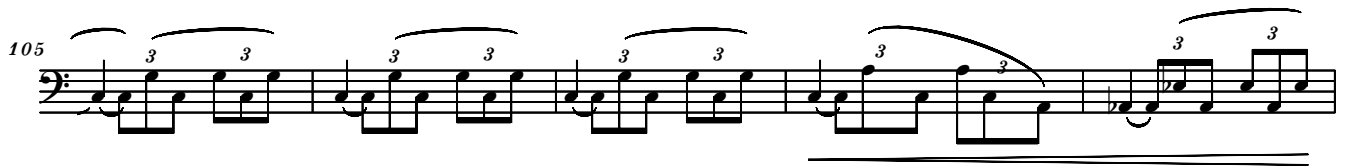

110

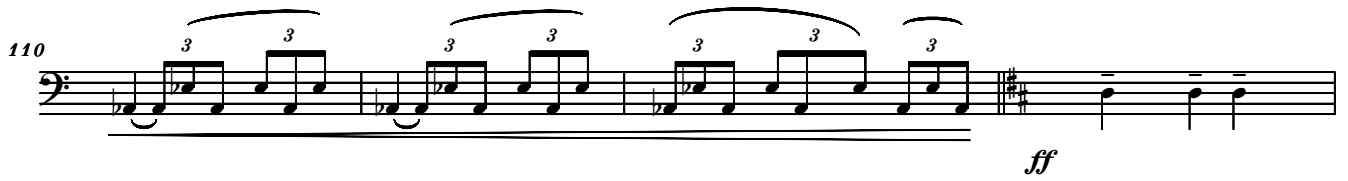

114

119

124

130

136

143

148

Dedicated to my Mother

**SERBAN NICHIFOR
(2016)**

**SYMPHONY IX
*GOD BLESS ROMANIA***

for Pan Flute (or Flute), Strings and Organ

- 1.) GOD BLESS ROMANIA / DUMNEZEU SA BINECUVANTEZE
ROMANIA
- 2.) NOSTALGY / DOR
- 3.) DANCE / JOC
- 4.) INFINITE CAROL / COLIND INFINIT

CONTRABASS PART

Copyright © 2016 by Serban Nichifor (SABAM, UCMR-ADA)

GOD BLESS ROMANIA DUMNEZEU SA BINECUVANTEZE ROMANIA CONTRABASS

Con Passione

for Strings and Organ
CONTRABASS

2/11
Serban Nichifor

CONTRABASS

3/11

39

43

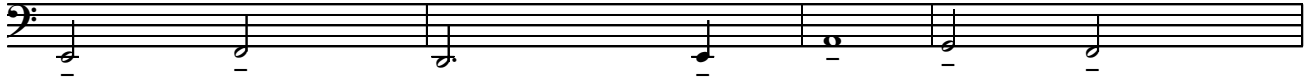

47

ritardando

♩ = 80

49

♩ = 70

molto rit. !

♩ = 60

♩ = 40

♩ = 62

TEMPO I

51

55

60

65

♩ = 50 rall.

♩ = 40

70

CONTRABASS

4/11

DOR (NOSTALGY)
 for Pan Flute (ossia Flute), Strings and Organ (ad lib.)
CONTRABASS

Lontano e Dolce

Serban Nichifor

♩ = 54

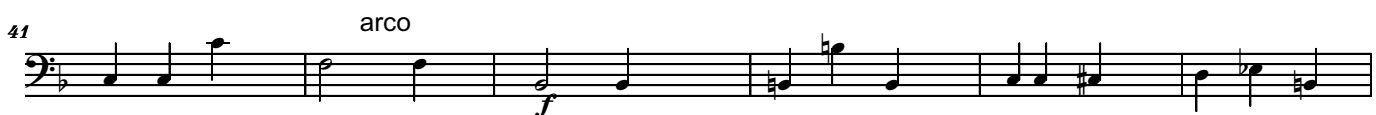
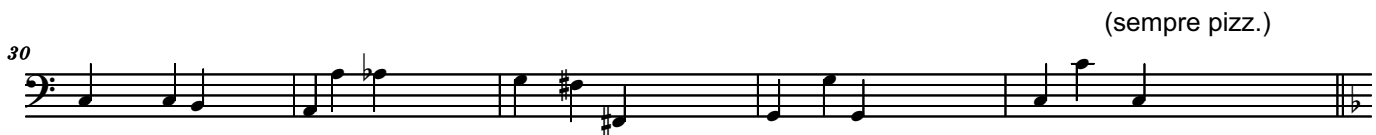
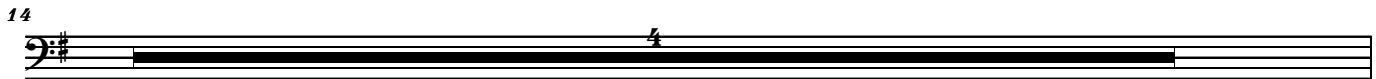
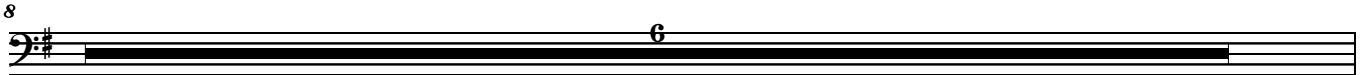
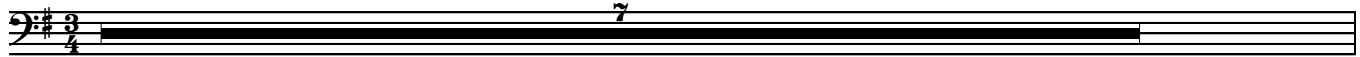

CONTRABASS

5/11

5 $\text{♩} = 54$

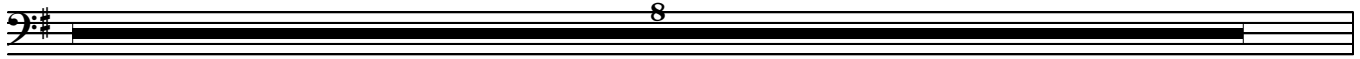

59

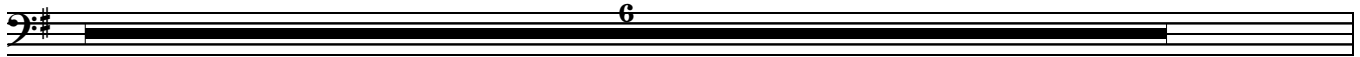

65

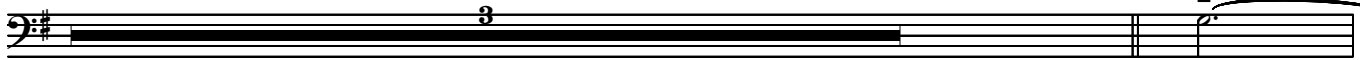

mf

69

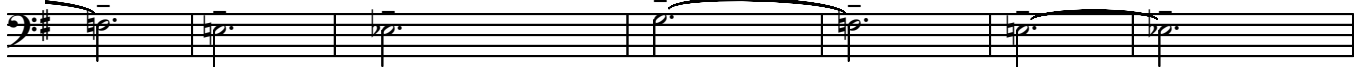

76

85

DANCE
JOC
for Strings and Organ
CONTRABASS

CONTRABASS

6/11

Serban Nichifor

Con Allegrezza

♩ = 70

4

♩ = 50

6

♩ = 96

f *ff*

11

4

16

2

mf

21

26

f *ff*

4

32

4

mf

37

42

f *ff* *f* *ff*

CONTRABASS

7/11

45

48

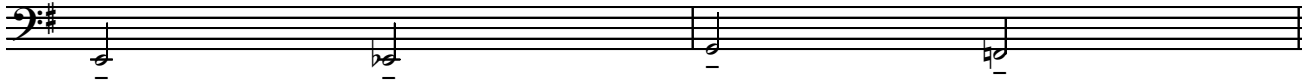

50

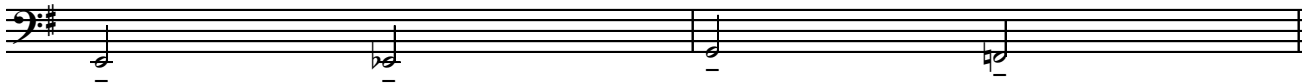

52

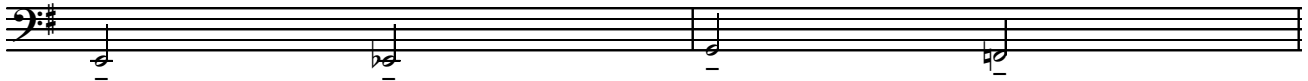

54

56

58

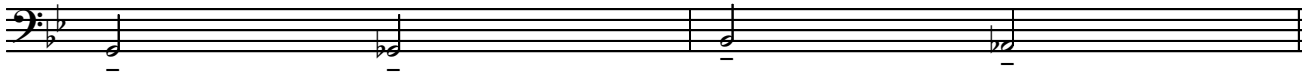

60

62

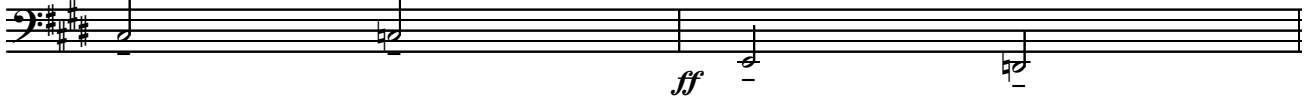

CONTRABASS

8/11

64

fff

67

5

72

mf

77

f

82

f

87

ff *fff*

INFINITE CAROL
COLIND INFINIT
for Pan Flute (ossia Flute), Strings and Organ
CONTRABASS

CONTRABASS

9/11

Serban Nichifor

Estatico

$\text{♩} = 90$ pizz.
mp

7

13

19

25

mf

31

37

43

49

CONTRABASS

10/11

54

mf

58

mp

64

70

76

82

arco

87

93

99

CONTRABASS

11/11

105

110

ff

114

119

124

130

ff

136

143

148

Dedicated to my Mother

SERBAN NICHIFOR
(2016)

SYMPHONY IX
GOD BLESS ROMANIA

for Pan Flute (or Flute), Strings and Organ

- 1.) **GOD BLESS ROMANIA / DUMNEZEU SA BINECUVANTEZE
ROMANIA**
- 2.) **NOSTALGY / DOR**
- 3.) **DANCE / JOC**
- 4.) **INFINITE CAROL / COLIND INFINIT**

ORGAN PART

Copyright © 2016 by Serban Nichifor (SABAM, UCMR-ADA)

GOD BLESS ROMANIA
DUMNEZEU SA BINECUVANTEZE ROMANIA
for Strings and Organ
ORGAN

Con Passione

Serban Nichifor

♩ = 62

ff

ff

ff

5)

f

9)

f

ORGAN

3/28

12)

14)

$\text{♩} = 70$

poco a poco animando

$\text{♩} = 86$

17) $\text{♩} = 100$

f DECISO

f

ff

ORGAN

4/28

23)

28)

33)

ORGAN

5/28

37)

40)

43)

ORGAN

6/28

46) $\text{♩} = 80$
ritardando

49) $\text{♩} = 70$ $\text{♩} = 60$ $\text{♩} = 40$ $\text{♩} = 62$
molto rit. ! *fff* TEMPO I *ff* *ff*

51) *ff*

ORGAN

7/28

55)

58)

61)

ORGAN

8/28

65)

69)

$\text{♩} = 50$ $\text{♩} = 40$ $\text{♩} = 50$

rallentando

f

31-VIII-2015, rev. & orch. 6-VIII-2016

DOR (NOSTALGY)
for Pan Flute (ossia Flute), Strings and Organ (ad lib.)

9/28

ORGAN

Lontano e Dolce

Serban Nichifor

Organ ad lib.

p

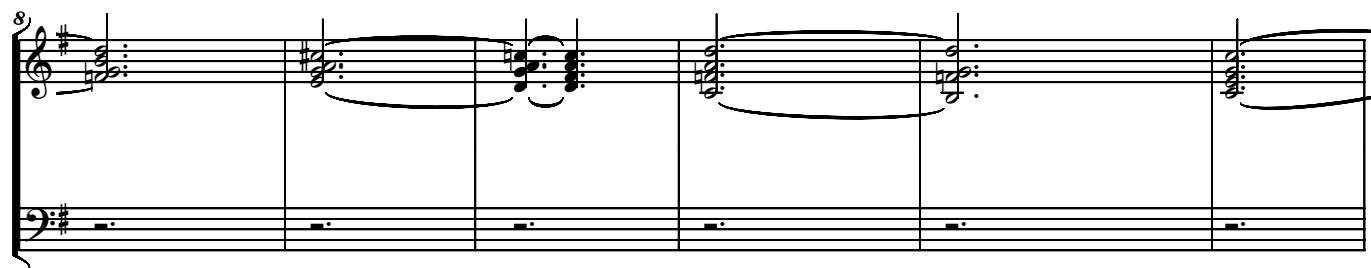
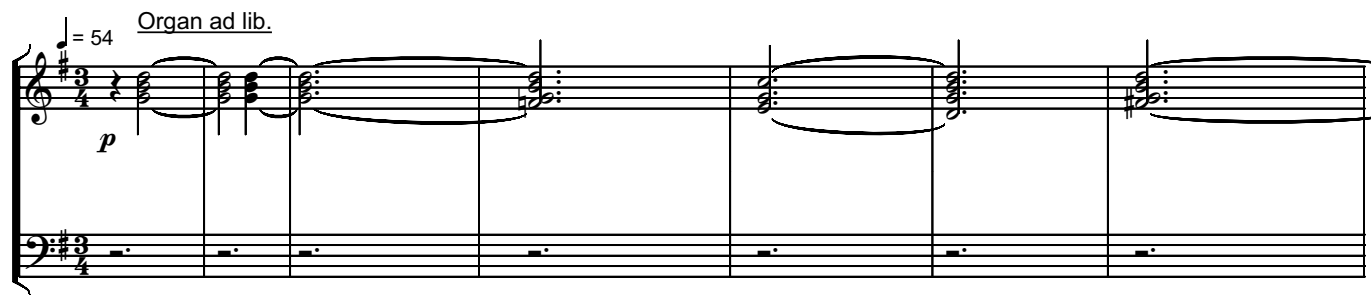

14)

3

p

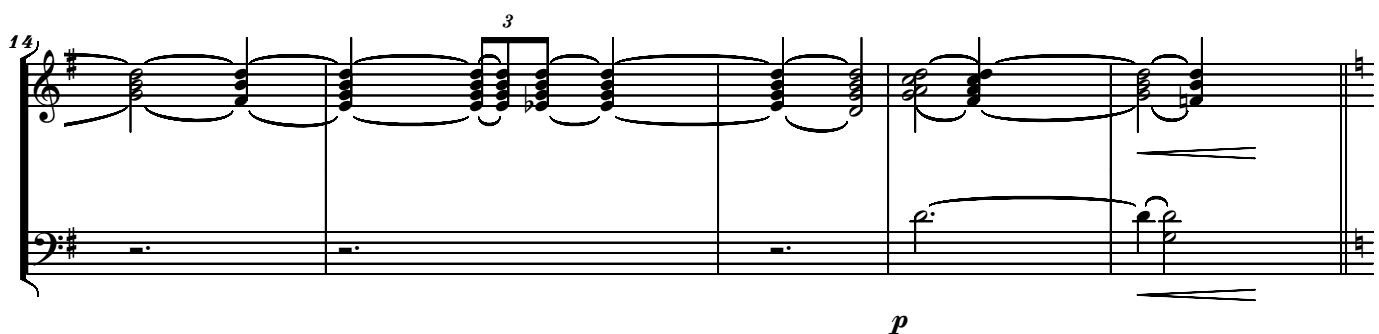

19) = 60

mp

mf

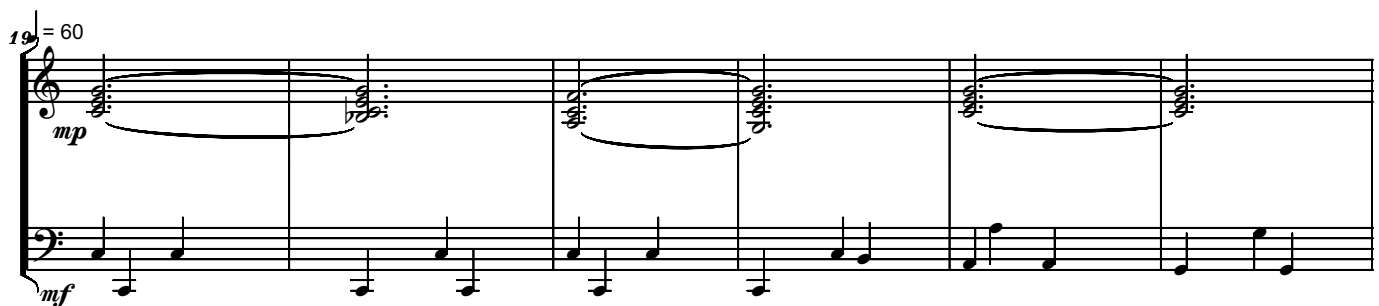

25)

ORGAN

10/28

31

mf

f

36

42

f

ff

ff

$\text{♩} = 64$

48

$\text{♩} = 70$

$\text{♩} = 80$

$\text{♩} = 90$

fff

fff

$\text{♩} = 54$

p subito

53

ORGAN

11/28

60

65

71

78

86

7-VIII-2016

DANCE
JOC
for Strings and Organ
ORGAN

ORGAN

12/28

Serban Nichifor

Con Allegrezza

ORGAN

13/28

16

Org

f

21

Org

f

26

Org

f *ff* *mp*

ORGAN

14/28

32

Org

mf

f

37

Org

mf

f

42

Org

f

ff

f

ff

ORGAN

15/28

45,

Org

mf

48,

Org

50,

Org

ORGAN

16/28

52

Org

54

Org

56

Org

ORGAN

17/28

58

Org

60

Org

62

Org

ORGAN

18/28

64

Org

mp

fff

mp

fff

67

Org

mf

72

Org

f

ORGAN

19/28

77

Org

f

f

82

Org

f

87

Org

ff

fff

ff

fff

9-VIII-2016

INFINITE CAROL
COLIND INFINIT
for Pan Flute (ossia Flute), Strings and Organ
ORGAN

ORGAN

20/28

Serban Nichifor

Estatico

♩ = 90

13

19

25

31

37

43

49

ORGAN

23/28

54

58

64

ORGAN

24/28

70

76

82

ORGAN

25/28

87

93

99

105

110

114

ORGAN

27/28

119

124

130

ORGAN

28/28

136, $\text{♩} = 80$ $\text{♩} = 70$ $\text{♩} = 60$ $\text{♩} = 50$

143, $\text{♩} = 40$ $\text{♩} = 90$ $\text{♩} = 80$

MAESTOSO

ff

ff

f

148, $\text{♩} = 70$ $\text{♩} = 60$ $\text{♩} = 50$ $\text{♩} = 80$ $\text{♩} = 50$

fff

fff organo pleno

ff *fff*

10-VIII-2016