Serban Nichifor

Compositeur, Interprete, Professeur

Roumanie, Bucarest

A propos de l'artiste

http://www.voxnovus.com/composer/Serban_Nichifor.htm

Qualification :	PROFESSEUR DOCTEUR EN COMPOSITION ET MUSICOLOGIE
Sociétaire :	SABAM - Code IPI artiste : I-000391194-0
Page artiste :	www.free-scores.com/partitions_gratuites_serbannichifor.htm

A propos de la pièce

Titre :	SANCTUS [from MISSA “ACTIO GRATIARUM OECUMENICA” for 8 parts Antiphonal Mixed Choirs a cappella (1993).]
Compositeur :	Nichifor, Serban
Droit d'auteur :	Copyright © Serban Nichifor
Editeur :	Nichifor, Serban
Style :	Religieux - Eglise
Commentaire :	Creation: Chorale de la Philharmonique "George Enescu", Iosif Ion Prunner – conducteur, , Athenee Roumain, Bucarest, 2 Decembre 2, 2000

Serban Nichifor sur free-scores.com

- écouter l'audio
- partager votre interprétation
- commenter la partition
- contacter l'artiste

SERBAN NICHIFOR

M I S S A

[Actio Gratiarum Oecumenica]

pour

ensemble vocal"a cappella"(8 voix)

SANCTUS

free-scores.com

4.) SANCTUS (ΤΡΙΣΑΓΙΟΝ)

- Antiphonia (Αντιφωνία) -

Sempre Lontano, quasi Campane (♩=48) - sempre leggierissimo

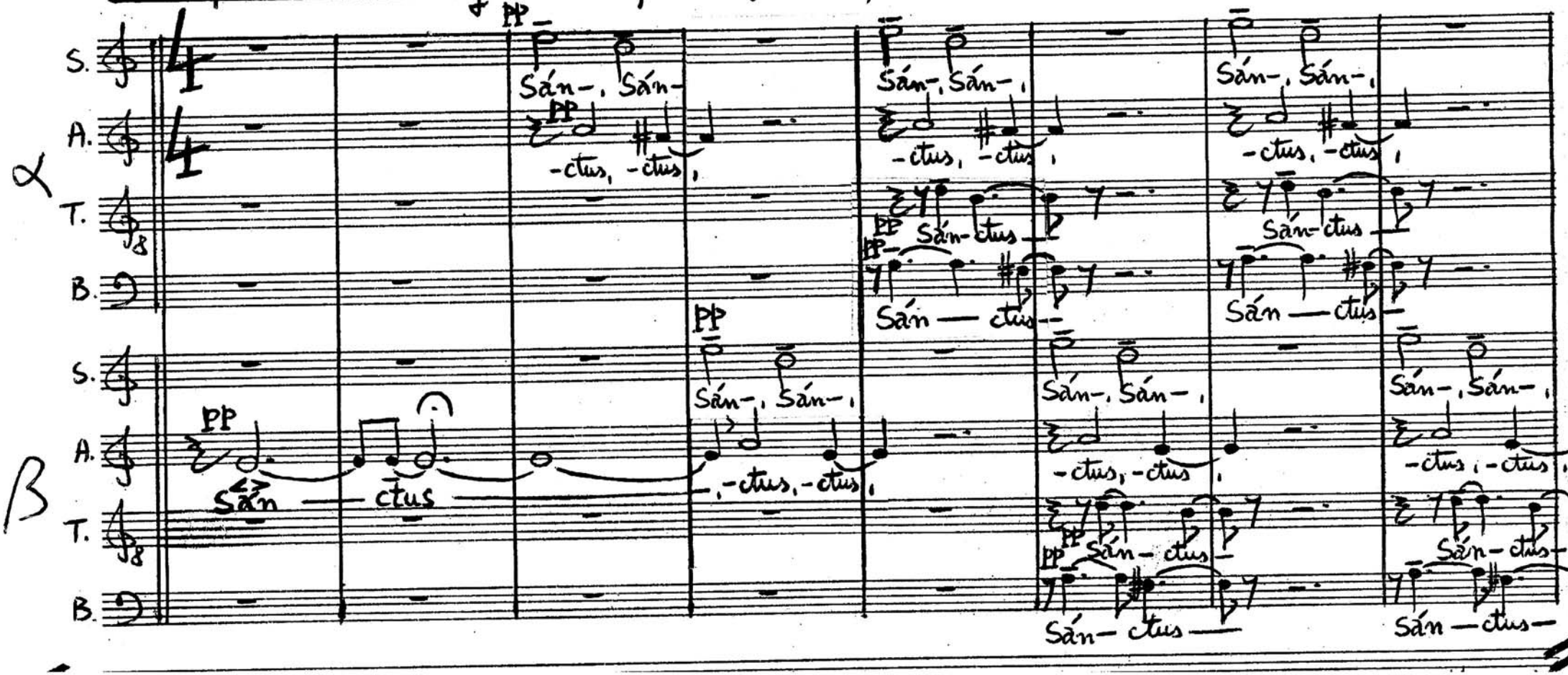

free-scores.com

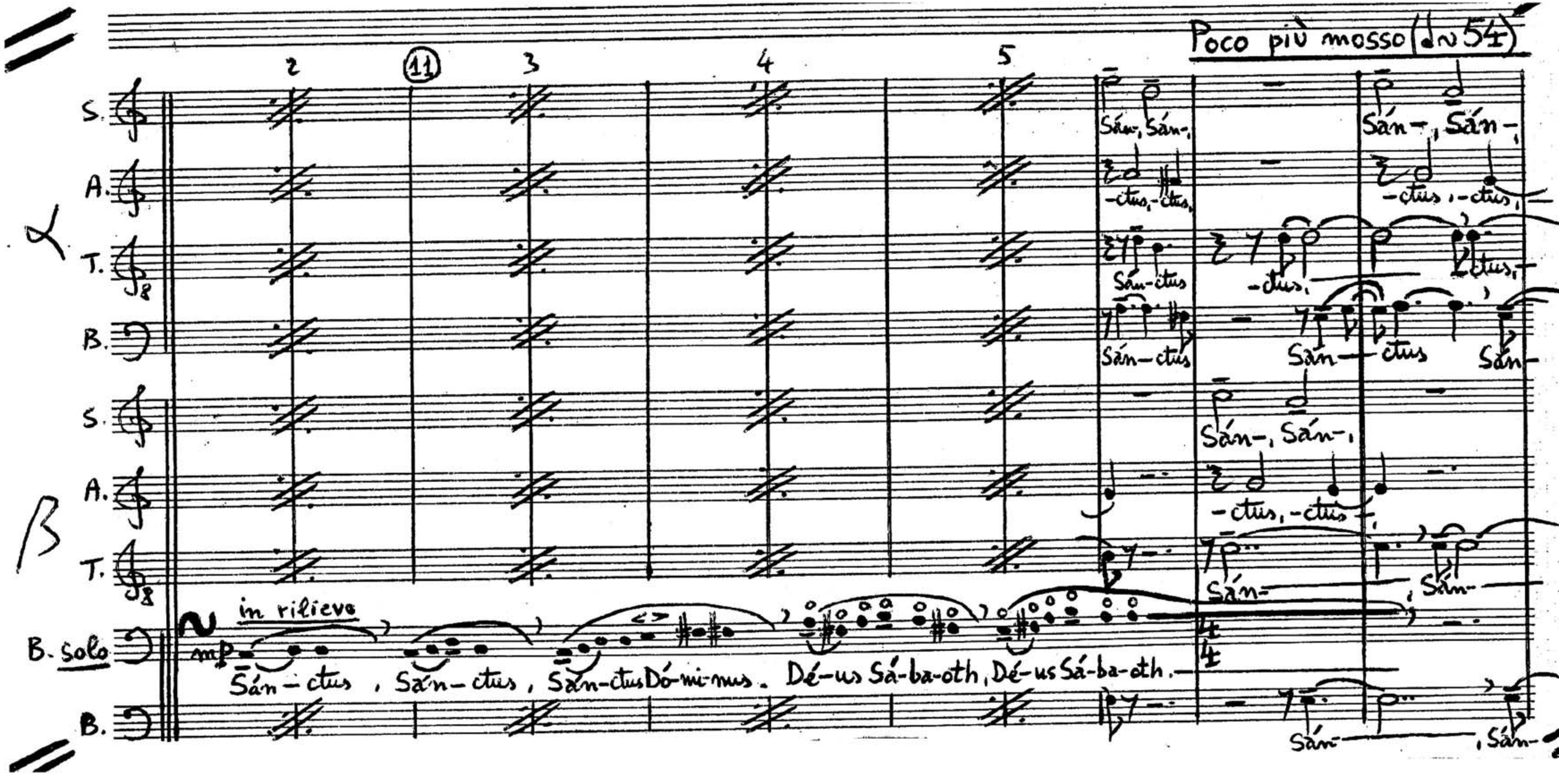

free-scores.com

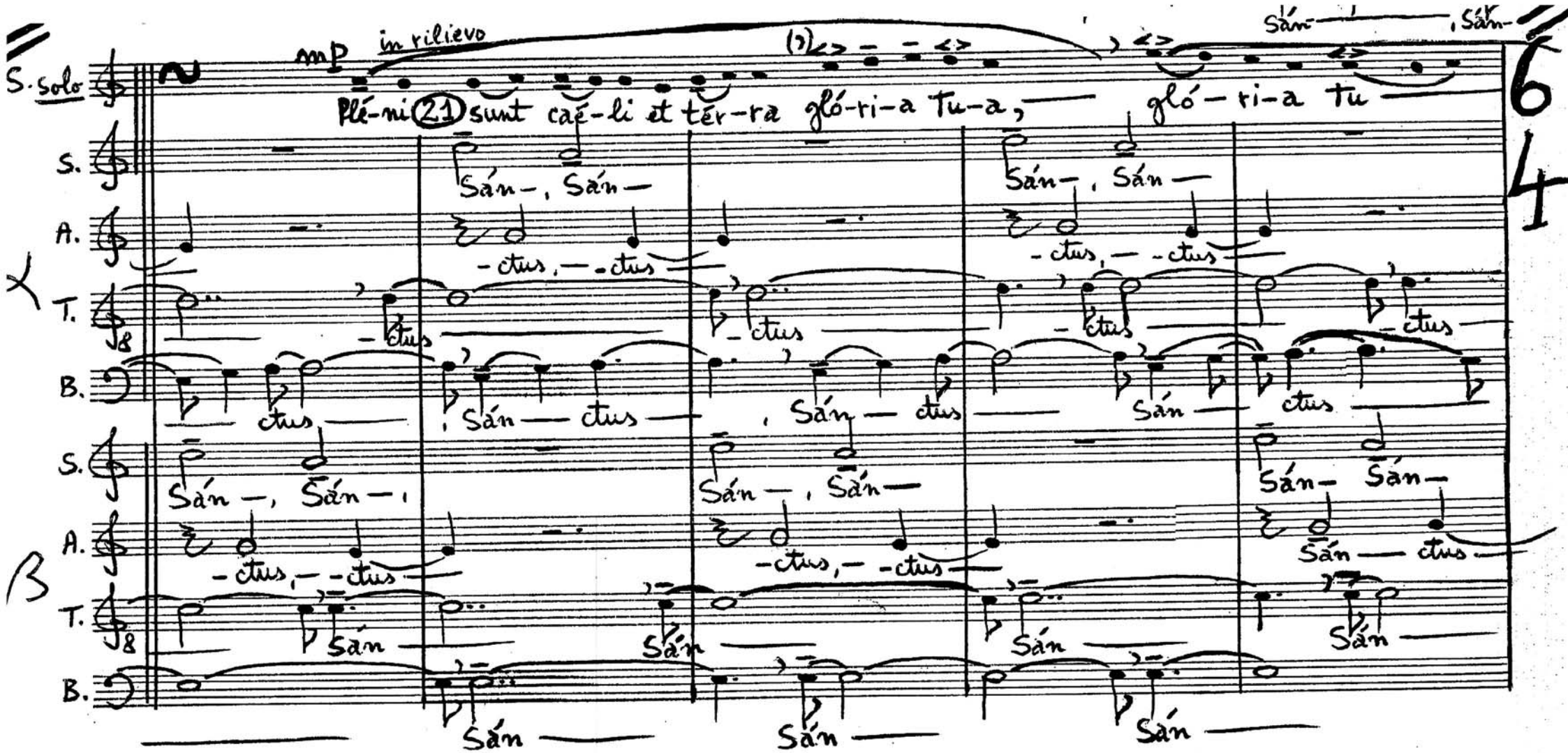

free-scores.com

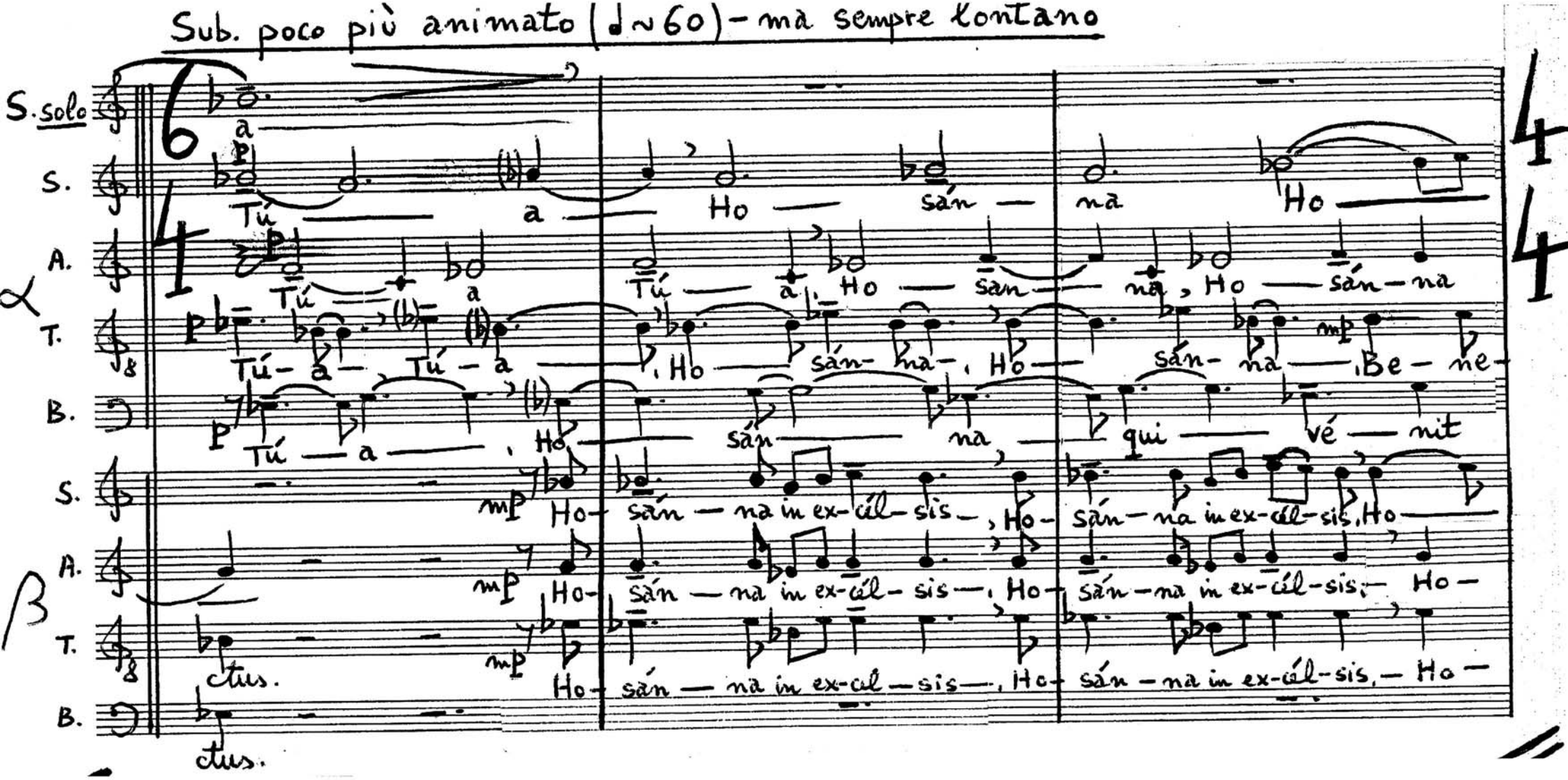

free-scores.com

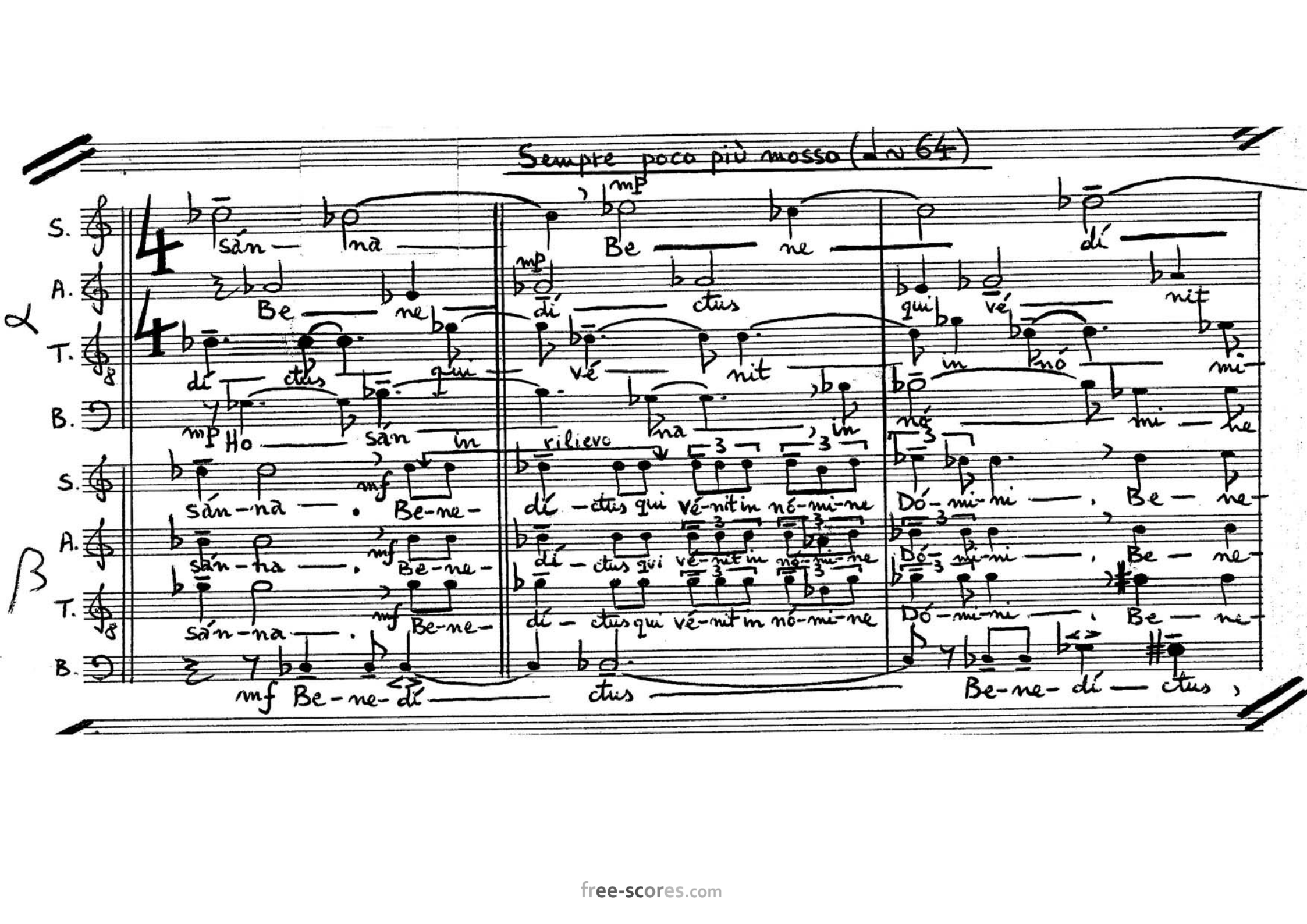

free-scores.com

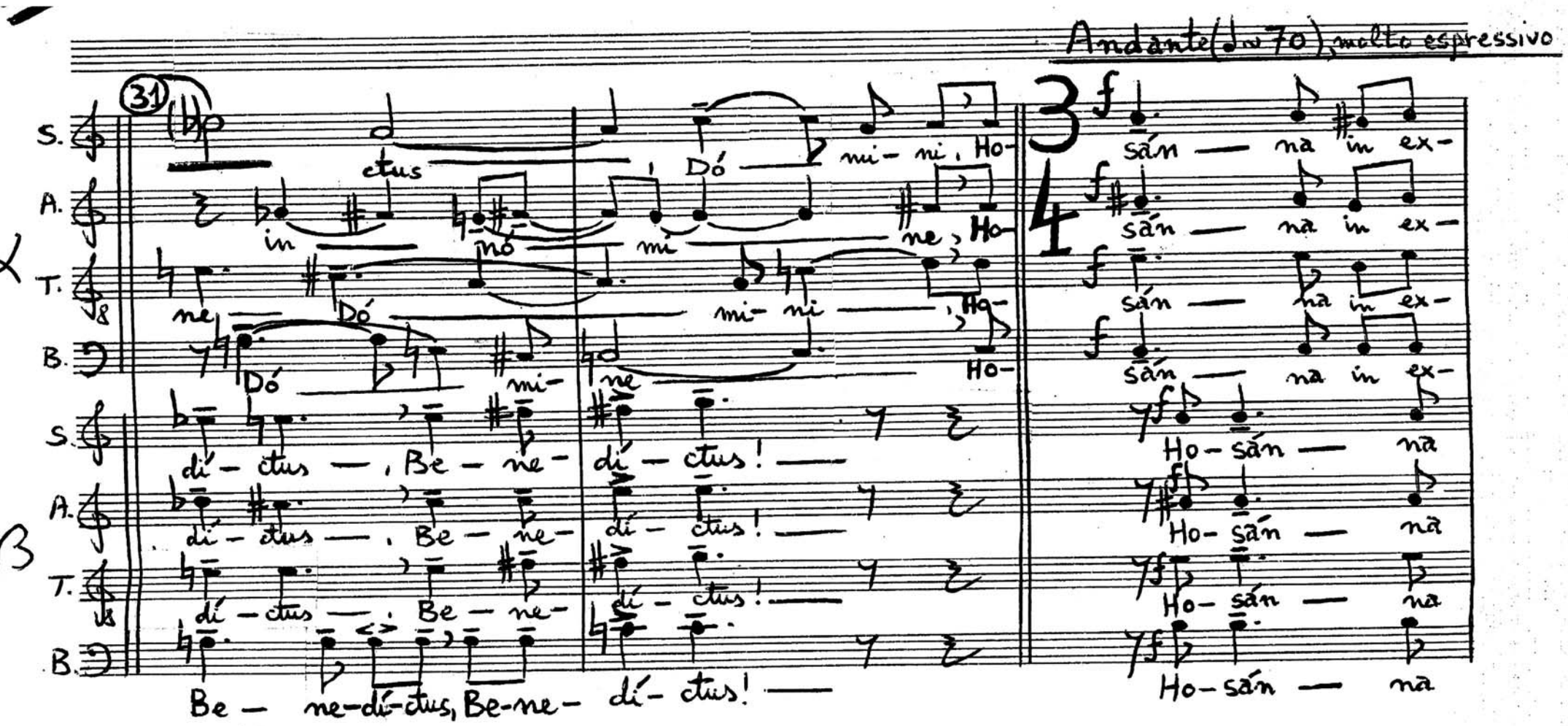

free-scores.com

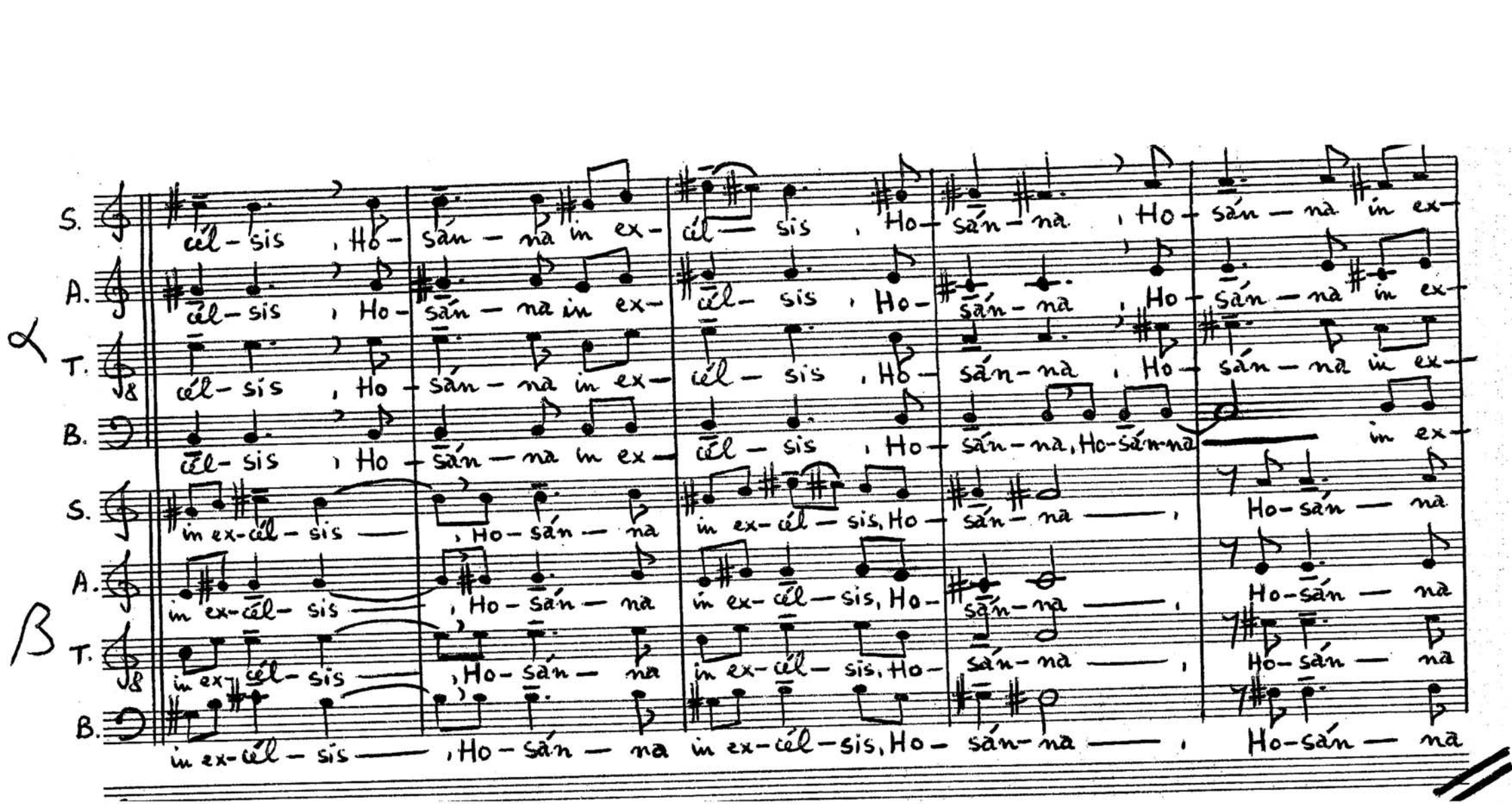

free-scores.com

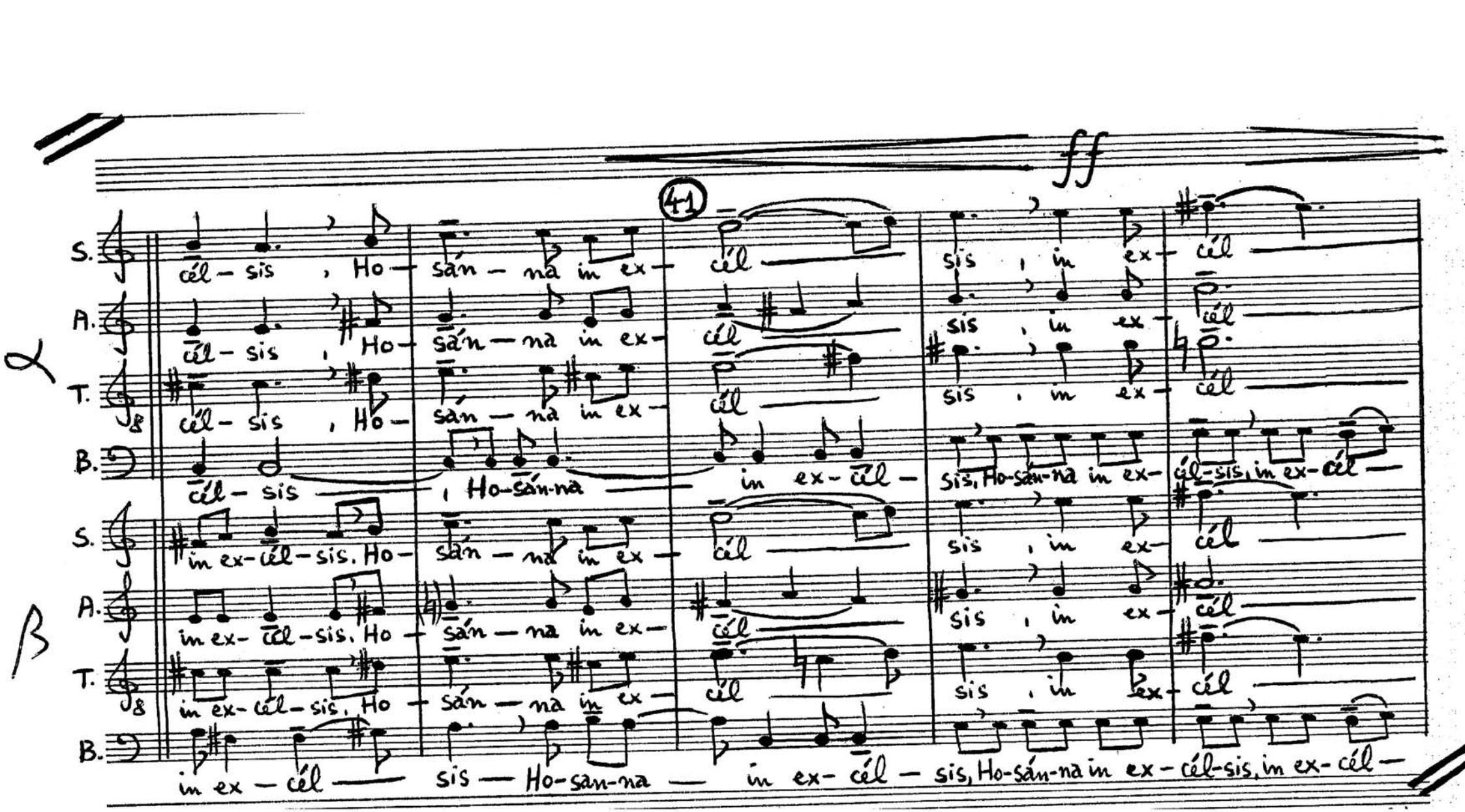

free-scores.com

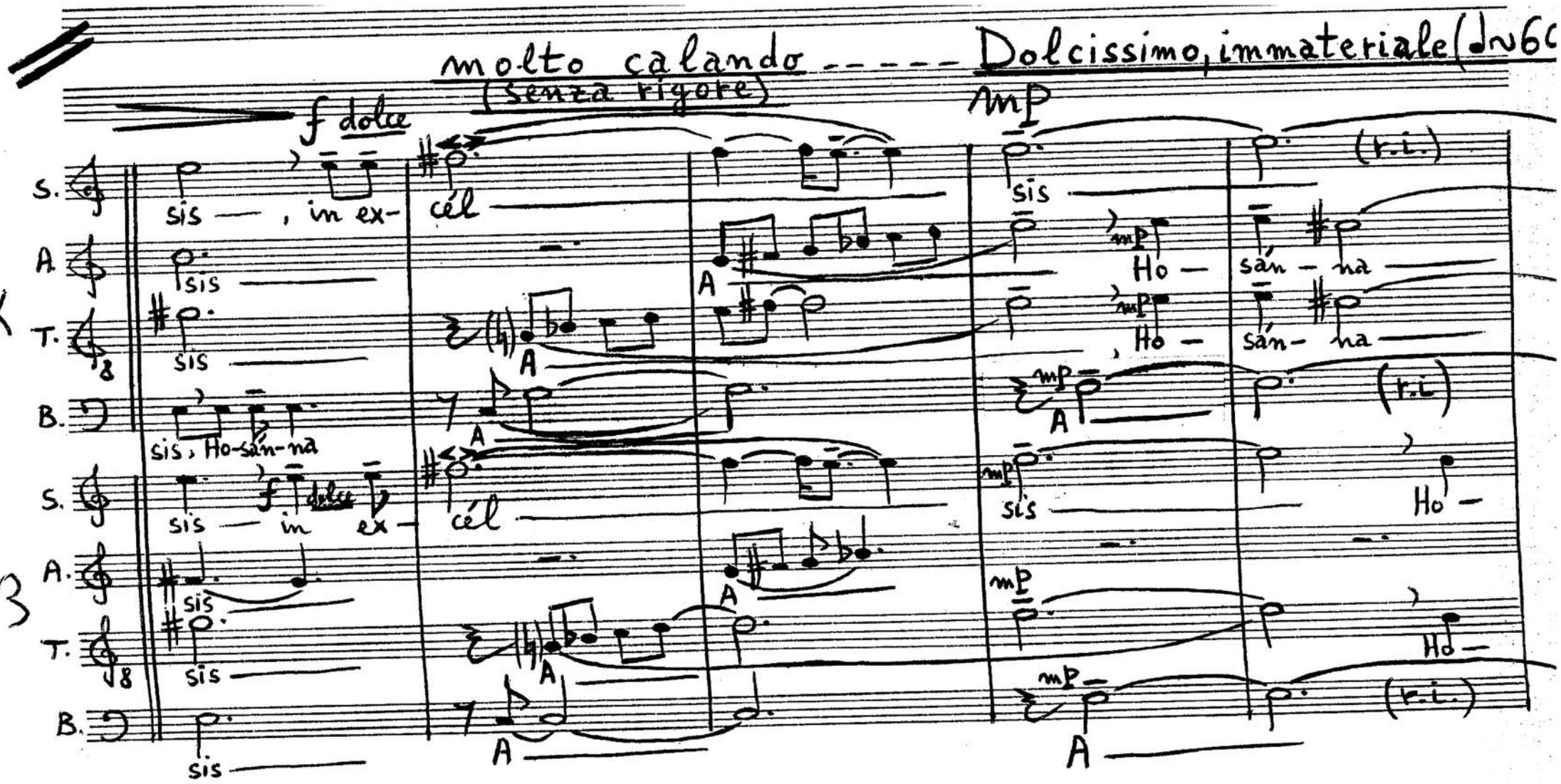

free-scores.com

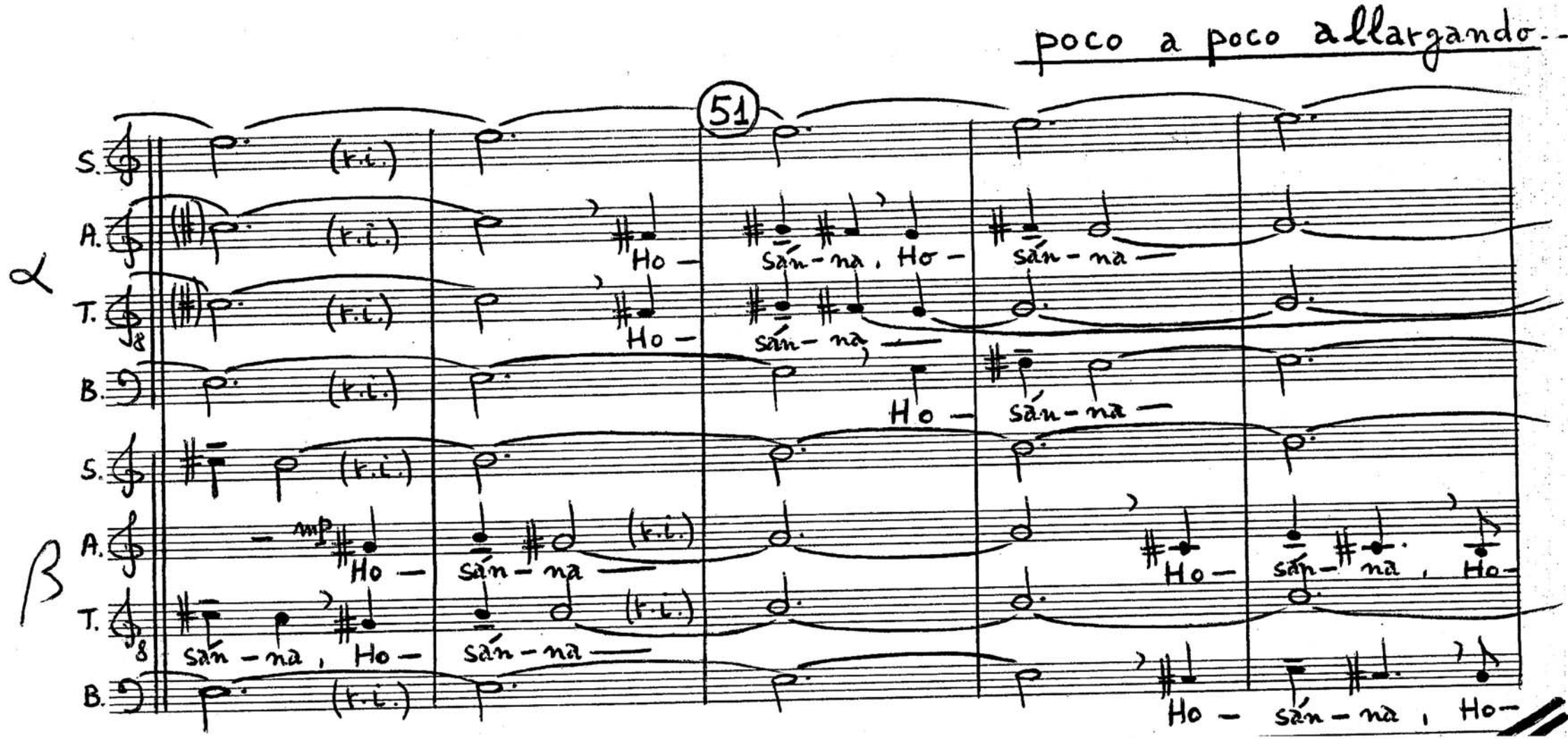

free-scores.com

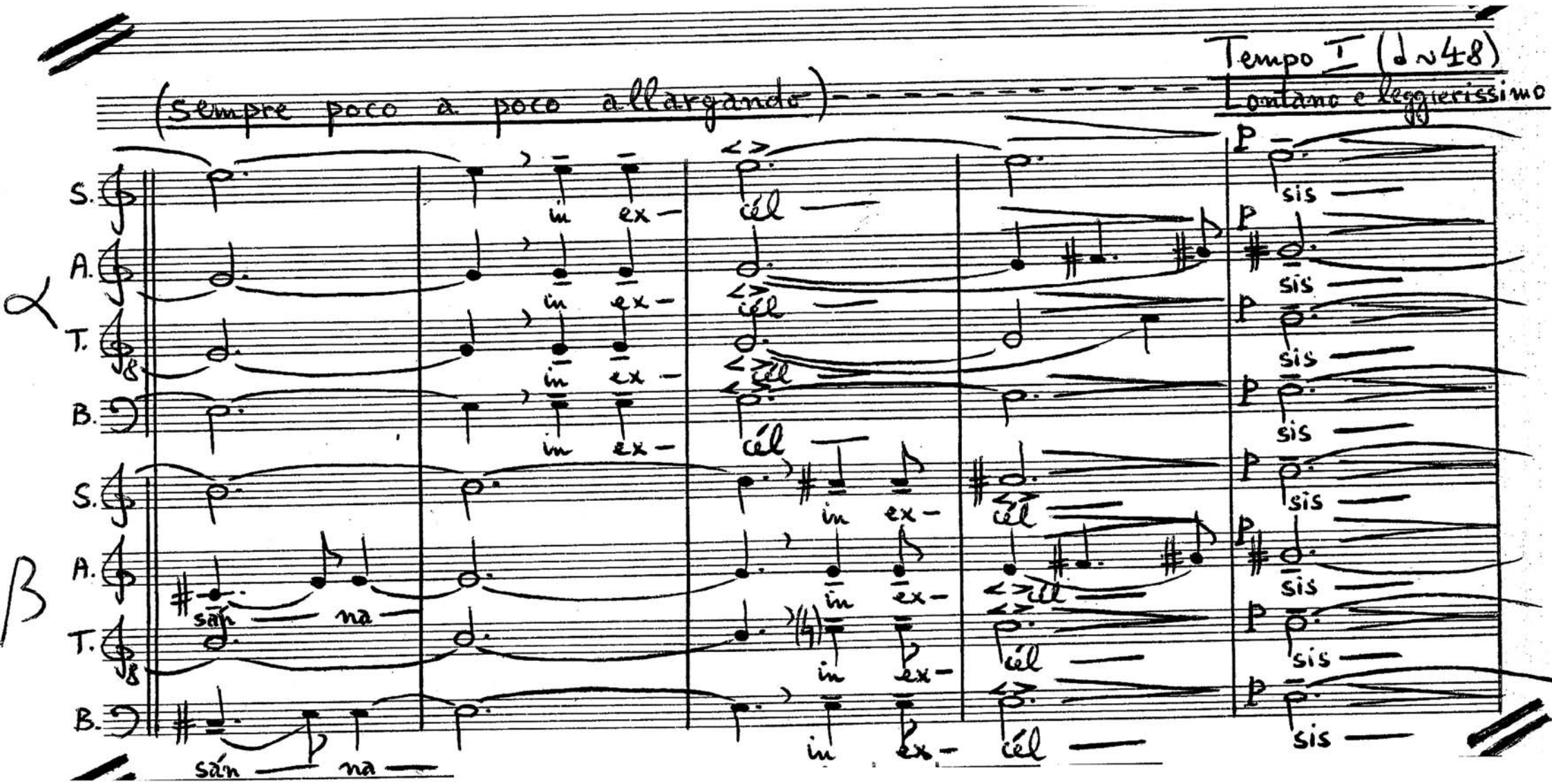

free-scores.com

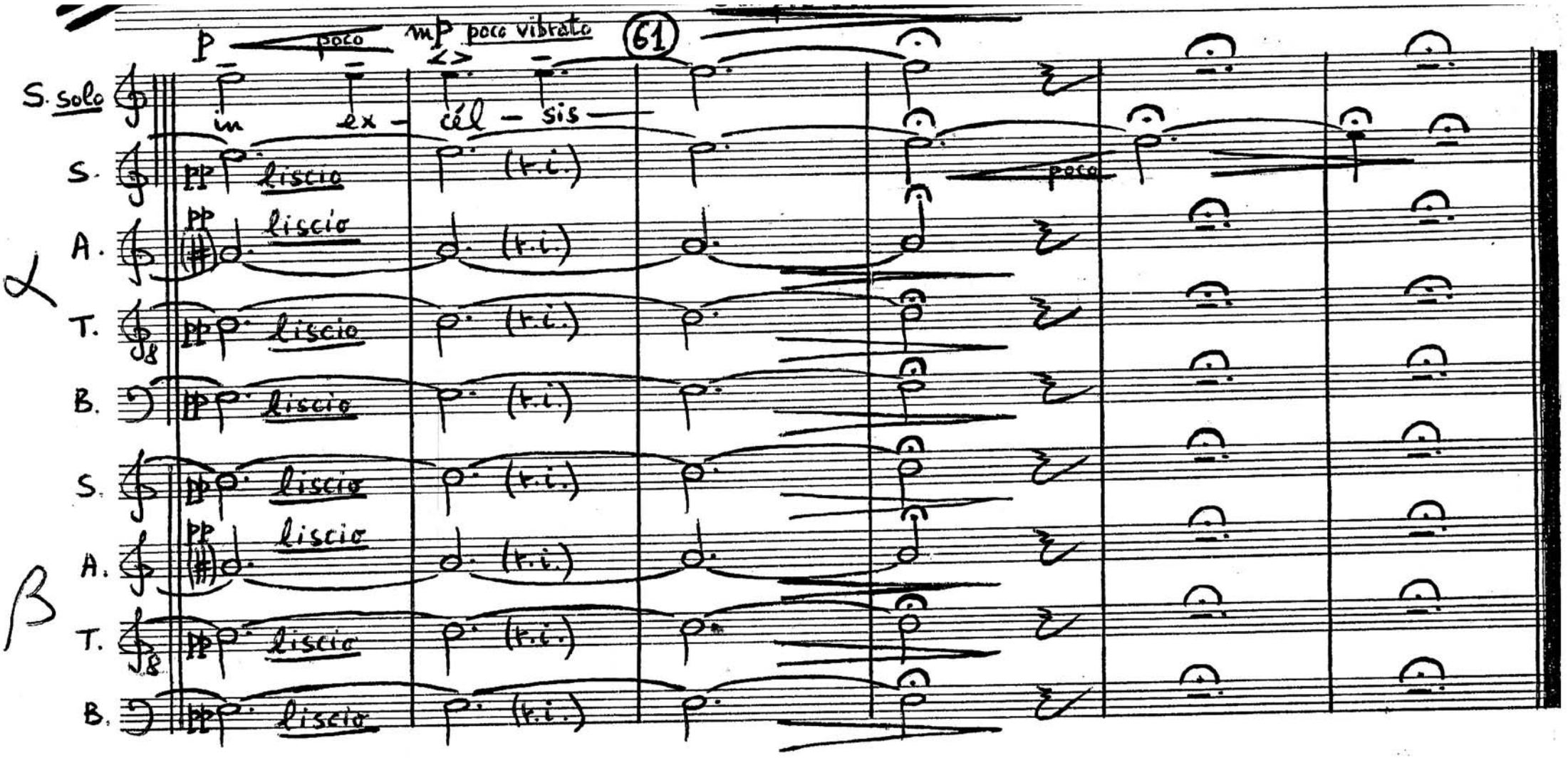

free-scores.com