

Serban Nichifor

Compositeur, Interprete, Professeur

Roumanie, Bucarest

A propos de l'artiste

http://www.voxnovus.com/composer/Serban_Nichifor.htm

Qualification : PROFESSEUR DOCTEUR EN COMPOSITION ET MUSICOLOGIE

Sociétaire : SABAM - Code IPI artiste : I-000391194-0

Page artiste : www.free-scores.com/partitions_gratuites_serbannichifor.htm

A propos de la pièce

Titre : RETRO pour clarinette, trompette, trombone, piano et percussion

Compositeur : Nichifor, Serban

Droit d'auteur : Copyright © Serban Nichifor

Editeur : Nichifor, Serban

Instrumentation : Tout instrument

Style : Classique moderne

Serban Nichifor sur free-scores.com

- écouter l'audio
- partager votre interprétation
- commenter la partition
- contacter l'artiste

RETRO

SERBAN NICHIFOR

Părinților mei
"RETRO"
"studiu IV"

ȘERBAN NICHIFOR

Moderato (♩=80)
Poco Rubato

Clarinete în Sib

Trompete (Cornete) în Do

Trombon tenor în Sib

Pian

Temple block

Tam-tam

Cl.

Trp

Trb

Pf

T-B

Cl.
Trp.
Trb. (ax16)
Pf.
T-b
T-t

non vibrato
p senza espressione

pp

Cl.
Trp.
Trb. *b₀*
Pf.
T-b
T-t

V.N.
con sordino "Cup Mute"

(b₀)

cl.

Trp.

Trb. *b₀* (*b₀*)

Pf

T-b

t-t

cl.

Trp.

Trb. *b₀* (*b₀*)

Pf

T-b

t-t

V.N.

- Cl.**: Clarinet, treble clef, rests in all measures.
- Trp.**: Trumpet, treble clef, rests in all measures.
- Trb.**: Trombone, bass clef, notes: $\sharp D$ (gliss.), $b D$ (gliss.), $\sharp D$. Measure 3 contains a wavy line with *V.M.* and a circled $(-)$.
- Pf.**: Piano, grand staff, rests in all measures.
- T-b**: Tenor saxophone, alto clef, rests in all measures.
- T-T**: Trombone/Tuba, bass clef, notes: $\sharp D$, $b D$, $\sharp D$.

- Cl.**: Clarinet, treble clef, rests in all measures.
- Trp.**: Trumpet, treble clef, rests in all measures.
- Trb.**: Trombone, bass clef, notes: $\sharp D$ (circled $(-)$), $b D$, $\sharp D$. A wavy line is above the first measure. Measure 6 has a dashed line.
- Pf.**: Piano, grand staff, rests in all measures.
- T-b**: Tenor saxophone, alto clef, rests in all measures.
- T-T**: Trombone/Tuba, bass clef, notes: $\sharp D$, $b D$, $\sharp D$.

Handwritten musical score for the first system. The parts are:

At the end of the system, there is a downward arrow and the text: *con sordino* and *"Cup Mute"*.

Handwritten musical score for the second system. The parts are:

Cl. (b2x8)

Trp non frull.

Trb gliss. frullato

Pf

T-b

T-t mp

Cl. non vibrato
mp senza espress

Trp mp

Trb gliss. non frullato

Pf

T-b

T-t

V.N.

C1x8

Handwritten musical score for the first system, featuring the following parts and markings:

- Cl.** (Clarinet): *mf*, *frullato*, *b2*, *C1x4*
- Trp** (Trumpet): *mf*, *C1x4*
- Trb** (Trombone): *mf*, *gliss.*, *gl.*, *senza sordino*
- Pf** (Piano): *sfz*, *(C2x16)*, *mf*, *senza espressione*, *sfz*
- T-b** (Tuba): *sfz*, *Ped.*
- T-T** (Tympani): *mf*

Handwritten musical score for the second system, featuring the following parts and markings:

- Cl.** *frull.*
- Trp** (Trumpet): *T.G.*, *gliss.*, *1 (C1x2)*, *frullato*
- Trb** (Trombone): *C1x2*, *gliss.*
- Pf** (Piano): *(C2x8)*
- T-b** (Tuba): *sfz*
- T-T** (Tympani): *mf*

Additional markings include "V.N." above the first two measures, "(C1x2) frullato" above the third measure, "frull." above the third measure, "gliss." under the Trb staff in the first two measures, and "sfz" under the Pf staff in the second and third measures.

Additional markings include "non frullato" above the first measure, "V.N." above the second measure, "C2x2 frull." above the third measure, "gliss." under the Trb staff in the first two measures, "sfz" under the Pf staff in the second and third measures, and "f" under the t-t staff in the third measure.

non frull. frull non frull. frullato

Cl. *non frull. frull non frull. frullato*
 Trp.
 Trb. *non frull. frull.*
 Pf. *sfz sfz sfz sfz sfz*
 T-b
 T-T *sfz sfz molto*

B *Tempo giusto*

Cl. *f con spirito*
 Trp. *f con spirito*
 Trb. *gliss. f con spirito*
 Pf. *f con spirito*
 T-b
 T-T *sfz laissez vibrer Muta a*

"DARKTOWN STRUTTERS' BALL" by Shelton Brooks (M. and T.), 1915
 E: Will Rossiter, Chicago; Leo Feist Inc., New York; ASCAP (1963) - All-Time Hit
 free-scores.com

Cl. *C₂x1*

Trp.

Trb. *gliss.*

Pf.

T-b.

T-t.

Cl.

Trp.

Trb. *gliss.*

Pf.

T-b.

T-t.

Cl. *p*

Trp

Trb

Pf

T-b

t-t

Cl.

Trp

Trb

Pf

T-b

t-t

ax1

mf

**)*

**) După Charles Hunter (1901)*

Cl.

Trp

Trb

Pf *simile*

T-b

t-t

Cl.

Trp

Trb

Pf

T-b

T-t

cl. Trp Trb PF T-b T-T

cl. Trp Trb PF T-b T-T

bixi

gliss.

Cl. *mf*

Trp *mf*

Trb *mf*

Pf *mf*

T-b

T-t

Cl. *mf*

Trp *mf*

Trb *mf*

Pf *mf*

T-b

T-t

V.N.

b₂x1

cl. *gliss.*

Trp

Trb *gliss.*

Pf

T-b

T-t

cl. *v.N.*

Trp

Trb *gliss.*

Pf

T-b

T-t

C1x1

V.N.

Cl. Trp Trb Pf T-b T-T

C₂ × 1

trull.

Cl. Trp Trb Pf T-b T-T

C₂x1

Cl.

Trp

Trb

Pf

T-b

T-t

*Muta a Tam-Tam
(con martello)*

C *Poco rubato*

Cl.

Trp

Trb

Pf

T-b

T-t

ff

ff

ff

ff

ffz

frullato

gliss.

ff drammatico

Cl. $C_2 \times 1$ *ff* *gl.*

Trp *ff (ax8)*

Trb *gliss.* *gliss.* *gliss.*

Pf *ff*

T-b

T-t *sffz*

Cl. $(C_2 \times 1)$ *ff*

Trp *ff*

Trb *non frullato*

Pf *ff*

T-b

T-t *ff* *laissez vibrer* *sffz*

Cl. *(b1x16)*
frullato
 Trp *b0*
ff drammatico
 Trb *gliss. frullato*
 Pf
 T-b
 T-t

Cl. *(C2x1)*
ff (C2x1)
 Trp *frullato*
f drammatico
 Trb *non frullato*
gliss. frullato
 Pf *ff*
 T-b
 T-t *laissez vibrer*
sffz

Cl.

Trp

Trb

Pf

T-b

T-T

b2x16

frullato

gliss.

Cl.

Trp

Trb

Pf

T-b

T-T

non frullato

gliss.

(b1x4)

gliss.

Muta a Temple-Blocks
laissez vibrer

sfz

Cl. *(b2 x 8)*
 Trp *V.N.*
 Trb *gliss.* *V.N.*
 Pf *mf* *a, x1* *simile*
 T-b
 T-t

Cl. *(b2 x 16)* *frullato* *mf* *dramatico*
 Trp *(#-)* *(#-)* *(#-)*
 Trb *gliss.* *(-)*
 Pf
 T-b
 T-t *Muta a Tam-tam*

C1xB

Cl.
 Trp
 Trb
 Pf
 T-b
 T-t

laissez vibrer
 Muta a Temple-Blocks

sffz

V.N.
 gliss.

Cl.
 Trp
 Trb
 Pf
 T-b
 T-t

mf
 simile

V.N.
 V.N.

(ax1)
 (b2x2)

V.N. *v.N.*

Cl. *b \flat*

Trp *gl.*

Trb *gliss*

Pf *sfz* *Muta a Tam-tam*

T-b

T-T

Tempo giusto

Cl. *mp decrescendo poco a poco*

Trp *mp decrescendo poco a poco*

Trb *mp decrescendo poco a poco*

Pf

T-b *mp poco a poco crescendo*

T-T *laissez vibrer* *sfz*

Cl. *mf*

Trp *mf*

Trb *mf*

Pf

T-b *mf*

T-T *mf*

tacet

Cl. *mf*

Trp *mf*

Trb *mf*

Pf

T-b *mf*

T-T *mf*

V.N.

gliss.

Frull.

C2x1

Cl. *mf* *tacet (sord. „Derby“)*

Trp *tacet (sord. „Derby“)*

Trb *gliss.*

Pf

T-b

T-t

Cl.

Trp

Trb *gliss.*
tacet (sord. „Derby“)

Pf

T-b

T-t

Cl
Trp
Trb
Pf
T-b
T-T

ff possibile

*Precedi/
aug. 1976*

CLARINET in Sib

RETRO

SERBAN NICHIFOR

Cl.

Moderato, Poco rubato

(♩=80)

(A.)

7

23

Tam-Tam + Trb.

14 Trb. frull. non vibr. mp senza espress

V.N. amore gliss.

2

frullato mf frull.

V.N. frull.

frull. frull.

non frull. frull.

non frull. frull. frull.

(B.) Tempo giusto

p con spirito

Tam-tam (sfor.) V.N.

cl.

- Poco rubato:** A circled marking indicating a tempo change.
- Tam-tam (sff.):** A marking at the bottom of the page, likely indicating a percussion instrument.

Cl.

TROMPETA (CORNET) IN DO

RETRO

SERBAN NICHIFOR

Tr.

Moderato Poco rubato

(♩=80)

(A.) 7

22

Trb.

(B.) Tempo giusto

Tr.

Seven empty musical staves, each consisting of five horizontal lines, arranged vertically on the page.

Tr.

C. *Poco rubato*

Tr.

frull.
p dramatico

frull.
p

v.v.

gliss.

1
mf

Tr.

con sord. "Cup Mute"

v.N.

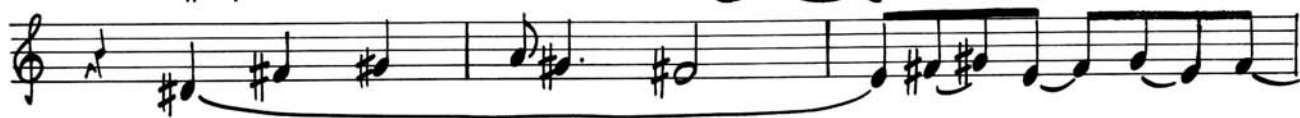

v.N.

v.N.

Tempo giusto

mp decrescendo poco a poco

tacet (sord. "Derby")

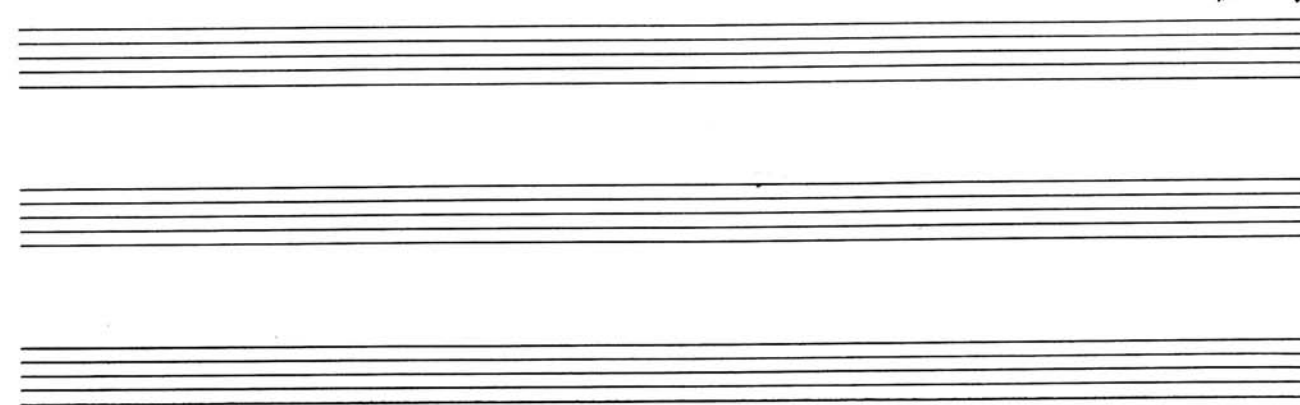

TROMBON in Sib

RETRO

ȘERBAN NICHIFOR

Tbn.

Moderato - Poco rubato

(♩=80)

(A)

7

non vibrato

Performance instructions include: *Tam-tam con sord. "Cup Mute"*, *gliss.*, *frull.*, *mp*, *non frull.*, *senza sord.*, *non vibrato*, *p senza espressione*, *V.N.*, and *gliss.*

Trbn.

U.N.
gliss.
gl.
gl.
gliss.
Frull.

B. *Tempo giusto*

non frull. Frull.

gliss. *gliss.*

gliss. *gliss.*

6

Trbn.

The main musical score for the trumpet (Trbn.) consists of ten staves. The key signature is two flats (B-flat and E-flat), and the time signature is 3/4. The notation includes various rhythmic values, slurs, and dynamic markings. Key annotations include 'gliss.' (glissando) and 'g1.' (glissando first) written above the notes. The music features a mix of eighth and sixteenth notes, often beamed together, and some longer note values with slurs.

C. Poco rubato

Section C, titled 'Poco rubato', begins with a circled 'C' and a first ending bracket. The notation includes dynamic markings such as *ff* (fortissimo), *sfz* (sforzando), and *ff drammatico*. It also features performance instructions like 'non frull.' (no tremolo) and 'gliss. frull.' (glissando with tremolo). The section includes a 'Tam-Tam (sfz.)' marking with a large '1' above a rest, indicating a specific performance technique. The music continues with various rhythmic patterns and slurs, ending with a final glissando.

Trbn.

Tempo giusto

- tacet
(sord. "Derby")

PERCUTIE *TEMPLE - BLOCK*
TAM - TAM

RETRO

SERBAN NICHIFOR

Perc.

Moderato - Poco rubato

(♩=80)

(con bacchette di Timpani)

TAM-TAM

A

pp

p

mp

mf

sfz

molto

Trompeta

fullata

Perc.

B. Tempo giusto
laissez vibrer

Muta a Temple-
Blocks

Perc.

Trp. 

*Muta a Tam-tam
(con martella)*

Poco rubato

sffz *laissez vibrer* *sffz* *laissez vibrer*

4
Trp. frull.

Solo
(Pianoforte)

Muta a Temple-Blocks
laissez vibrer

sffz

Muta a Tam-tam

9

ce.
Trp.
Trb.

laissez vibrer *Muta a Temple Blocks*

sffz

Perc

Solo

(Pianoforte)

INSERT *)
(15 m.) 15

Tempo giusto

mp poco a poco crescendo

Tutti

Imp.

SOLO

ff possibile

FINE

→ INSERT (15 m.)

*)

PIAN PREPARAT

RETRO

ȘERBAN NICHIFOR

Pf.

Moderato - Poco rubato
♩ = 80

Trp

frull.

senza sord.

4 (A.) 56

Piano

v.n.

mf

sfz

mf senza espress.

sfz

sfz sfz sfz

gliss.

frull.

sfz

sfz

frull.

sfz

sfz

Pf.

frull.

sfz *sfz* *sfz* *sfz* *sfz* *sfz* *sfz*

Tempo giusto

f con spirito
Tam-tam (sfz)

(b)

frull.

frull.

(b)

Pf.

Solo

Pf.

Tau-tau (sfr).

Pf.

Pf.

