

# Serban Nichifor

Compositeur, Interprete, Professeur

Roumanie, Bucarest

## A propos de l'artiste

[http://www.voxnovus.com/composer/Serban\\_Nichifor.htm](http://www.voxnovus.com/composer/Serban_Nichifor.htm)

**Qualification :** PROFESSEUR DOCTEUR EN COMPOSITION ET MUSICOLOGIE

**Sociétaire :** SABAM - Code IPI artiste : I-000391194-0

**Page artiste :** [http://www.free-scores.com/partitions\\_gratuites\\_serbannichifor.htm](http://www.free-scores.com/partitions_gratuites_serbannichifor.htm)

## A propos de la pièce

**Titre :** Piano Concerto No.2 'Anna' (partition et parties)  
[dedicated to Anna Sutyagina, with all my heart !]

**Compositeur :** Nichifor, Serban

**Droit d'auteur :** Copyright © Serban Nichifor

**Editeur :** Nichifor, Serban

**Instrumentation :** Piano et Cordes

**Style :** Romantique

**Commentaire :** musique pour 'Anna Karénine' /  
'&#1040;&#1085;&#1085;&#1072;  
&#1050;&#1072;&#1088;&#1077;&#1085;&#1080;&#1085;&#1072;'  
de Léon Tolstoï

## Serban Nichifor sur [free-scores.com](http://free-scores.com)

- écouter l'audio
- partager votre interprétation
- commenter la partition
- contacter l'artiste

**SERBAN NICHIFOR**

***ANNA***

**Piano Concert No 2  
- music for *Anna Karenina* by Leo Tolstoy -**

***FOR ANNA SUTYAGINA***

**FULL SCORE**

**Copyright © 2016 by Serban Nichifor (SABAM, UCMR-ADA)**

# ANNA - part I dedicated to Anna Sutyagina

Lontano, Dolce e Semplice

Serban Nichifor

- Flute (Fl):** Remains mostly silent throughout this section.
- Viola (Vle), Violoncello (Vlc), and Contrabass (Cbs):** Also enter with a *p* dynamic, playing sustained chords.

16

Piano

Fl

Vn1

Vn2

Vle

Vlc

Cbs

*mf*

*mp*

*mp*

*mp*

*mp*

*mp*

*mp*

*mp*

22

Piano

Fl

Vn1

Vn2

Vle

Vlc

Cbs

28

Piano

Fl

Vn1

Vn2

Vle

Vlc

Cbs

34

Piano

Fl

Vn1

Vn2

Vle

Vlc

Cbs

*mp* *mf* *mf* *mf* *mf* *mf*

3

40

Piano

Fl

Vn1

Vn2

Vle

Vlc

Cbs

*mf*

*mp*

*mp*

48

Piano

Fl

Vn1

Vn2

Vle

Vlc

Cbs

*mp*

*p*

*p*

*p*

55

Piano

Fl

Vn1

Vn2

Vle

Vlc

Cbs

60

Piano

Fl

Vn1

Vn2

Vle

Vlc

Cbs

*mp*

66  $\text{♩} = 70$

Piano

Fl

Vn1

Vn2

Vle

Vlc

Cbs

*p*

72

Piano

Fl

Vn1

Vn2

Vle

Vlc

Cbs

*p*

79

Piano

Fl

Vn1

Vn2

Vle

Vlc

Cbs

*p*

87

Piano

Fl

Vn1

Vn2

Vle

Vlc

Cbs

*mp*

*p*

*p*

*p*

*pizz.*

*p*

*pizz.*

*p*

94

Piano

Fl

Vn1

Vn2

Vle

Vlc

Cbs

*mp*

*mp*

*mp*

pizz.

arco

*mp*

*mp*

$\text{♩} = 60$

rall.

rall.

102

*mf*

*p*

*mf*

*arco*

*arco*

*mf*

*mf*

*mf*

*mp*

tempo I

simile

3/4

3/4

109

Piano

Fl

Vn1

Vn2

Vle

Vlc

Cbs

117

Piano

Fl

Vn1

Vn2

Vle

Vlc

Cbs

*f*

*f*

*mf*

*mf*

*mf*

*mf*

*mf*

123

Piano

Fl

Vn1

Vn2

Vle

Vlc

Cbs

*f*

128

Piano *ff*

Fl

Vn1 *ff*

Vn2

Vle

Vlc

Cbs

*rall.*

*rall.*

$\text{♩} = 80$

134  $\text{♩} = 76$   $\text{♩} = 72$   $\text{♩} = 68$  3  $\text{♩} = 30$

Piano

Fl

Vn1 *mp*

Vn2 *mf*

Vle *mf*

Vlc *mf*

Cbs *mf*

attacca

25-XII-2016

# ANNA - part II

dedicated to Anna Sutyagina

Appassionato

Serban Nichifor

♩ = 70

Piano *ff*

Fl

Vn1

Vn2

Vla *ff*

Vlc *ff*

Cbs *ff*

5  $\text{♩} = 90$

Piano

6

6

6

6

Fl

Vn1

Vn2

*f*

Vla

*f*

Vlc

Cbs

*ff*

7

Piano

Fl

Vn1

Vn2

Vla

Vlc

Cbs

6

6

6

6

Piano

Fl

Vn1

Vn2

Vla

Vlc

Cbs

9

Piano

6

6

6

6

Fl

Vn1

Vn2

Vla

Vlc

Cbs

10

Piano

Fl

Vn1

Vn2

Vla

Vlc

Cbs

6

6

6

6

11

Piano

Fl

Vn1

Vn2

Vla

Vlc

Cbs

*ff*

*fff*

*ff*

*ff*

*ff*

*ff*

*ff*

*ff*

13

Piano

Fl

Vn1

Vn2

Vla

Vlc

Cbs

15

Piano

Fl

Vn1

Vn2

Vla

Vlc

Cbs

17

Piano

Fl

Vn1

Vn2

Vla

Vlc

Cbs

19

Piano

Fl

Vn1

Vn2

Vla

Vlc

Cbs

*ff*

*fff*

*fff*

*fff*

*fff*

*fff*

*fff*

22

Piano

Fl

Vn1

Vn2

Vla

Vlc

Cbs

27  $\text{♩} = 130$

Piano

Fl

Vn1

Vn2

Vla

Vlc

Cbs

*fff*

*fff*

*fff*

*fff*

*ff*

*fff*

*fff*

29

Piano

Fl

Vn1

Vn2

Vla

Vlc

Cbs

*fff*

*fff*

*fff*

31  $\text{♩} = 120$   $\text{♩} = 110$   $\text{♩} = 120$   $\text{♩} = 90$   $\text{♩} = 60$

Piano

rall.

Fl

Vn1

Vn2

Vla

Vlc

Cbs

38

Piano

Fl

Vn1

Vn2

Vla

Vlc

Cbs

47

Piano

Fl

Vn1

Vn2

Vla

Vlc

Cbs

55

$\text{♩} = 70$        $\text{♩} = 80$

Piano

acc

*mf*

Fl

Vn1

*mf*

Vn2

*mf*

Vla

*mf*

Vlc

*f*

Cbs

61

Piano

Fl

Vn1

Vn2

Vla

Vlc

Cbs

66

Piano

Fl

Vn1

Vn2

Vla

Vlc

Cbs

71  $\text{♩} = 86$

Piano

Fl

Vn1

Vn2

Vla

Vlc

Cbs

*f* *mf* *ff* *f* *mp*

77

Piano

f

f

Fl

mf

Vn1

Vn2

Vla

Vlc

Cbs

85

Piano

Fl

Vn1

Vn2

Vla

Vlc

Cbs

93  $\text{♩} = 90$

Piano

Fl

Vn1

Vn2

Vla

Vlc

Cbs

*mf*

*f*

*f*

*ff*

*f*

98

Piano

Fl

Vn1

Vn2

Vla

Vlc

Cbs

103

Piano

Fl

Vn1

Vn2

Vla

Vlc

Cbs

108

Piano

Fl

Vn1

Vn2

Vla

Vlc

Cbs

♩ = 144

12/4

*f*

*fff*

*ff*

*f*

*ff*

*f*

*ff*

*f*

112

Piano

Fl

Vn1

Vn2

Vla

Vlc

Cbs

Detailed description of the musical score: The score is for measures 112 to 115. The Piano part (measures 112-115) features a complex texture with multiple notes and rests, including a large slur over the first measure. The Flute part (measures 112-115) is mostly silent. The Violin 1 part (measures 112-115) plays a melodic line with eighth and sixteenth notes. The Violin 2 part (measures 112-115) plays a simple harmonic line with quarter notes. The Viola part (measures 112-115) plays a harmonic line with quarter notes. The Violoncello part (measures 112-115) plays a harmonic line with quarter notes. The Contrabass part (measures 112-115) plays a harmonic line with quarter notes. The score includes various musical notations such as notes, rests, slurs, and articulation marks.

116

Piano

Fl

Vn1

Vn2

Vla

Vlc

Cbs

Detailed description of the musical score: The score is for measures 116, 117, and 118. The Piano part (top) features a complex texture with multiple notes and rests, including a sharp sign in measure 118. The Flute part (Fl) has a simple line with rests. Violin 1 (Vn1) plays a melodic line with eighth notes and slurs. Violin 2 (Vn2) plays a sustained note with a slur. Viola (Vla) also plays a sustained note with a slur. Violoncello (Vlc) and Contrabass (Cbs) play sustained notes with slurs and accents.

119

Piano

Fl

Vn1

Vn2

Vla

Vlc

Cbs

123

Piano

Fl

Vn1

Vn2

Vla

Vlc

Cbs

*f*

allargando

126  $\text{♩} = 130$   $\text{♩} = 110$   $\text{♩} = 100$   $\text{♩} = 90$

Piano

Fl

Vn1

Vn2

Vla

Vlc

Cbs

128  $\text{♩} = 80$   $\text{♩} = 70$   $\text{♩} = 50$  7  $\text{♩} = 70$

Piano

Fl

Vn1

Vn2

Vla

Vlc

Cbs

131

Piano

*mf*  
lontano e doloroso

Fl

Vn1

Vn2

Vla

Vlc

Cbs

*mp*

138

Piano

Fl

Vn1

Vn2

Vla

Vlc

Cbs

145

$\text{♩} = 65$     $\text{♩} = 55$     $\text{♩} = 40$     $\text{♩} = 30$

Piano

calando

Fl

Vn1

Vn2

Vla

Vlc

Cbs

attacca

### ANNA - part III dedicated to Anna Sutyagina

Dolce e Scorrevole

Serban Nichifor

♩ = 70

Piano

Fl

Vn1

Vn2

Vle

Vlc

Cbs

SOLO

*mf*

*mf*

*mf*

*mf*

*mf*

*mf*

6

Piano

Fl

Vn1

Vn2

Vle

Vlc

Cbs

10

Piano

Fl

Vn1

Vn2

Vle

Vlc

Cbs

14

Piano

Fl

Vn1

Vn2

Vle

Vlc

Cbs

20 Lontano, con tristezza

Piano

Fl

Vn1

Vn2

Vle

Vlc

Cbs

*mf*

*mp*

*mp*

*mp*

*mp*

*p*

*mp*

*p*

simile

29

Piano

Fl

Vn1

Vn2

Vle

Vlc

Cbs

*p*

Poco Piu Animato

$\text{♩} = 80$

37

Piano

*mf*

*mp*

Fl

Vn1

*mp*

Vn2

*mp*

Vle

*mp*

Vlc

*mp*

Cbs

*mp*

44

Piano

$\text{♩} = 90$

Sempre Poco Più Animato

Fl

Vn1

Vn2

Vle

Vlc

Cbs

50

Piano

Fl

Vn1

Vn2

Vle

Vlc

Cbs

56

*mp* *mf*

*mf*

*mf*

*mf*

*mf*

*mf*

*mf*

*mf*

*mf*

*mf*

*mf*

*mf*

Sempre Piu Animato

♩ = 100

3

Piano

Fl

Vn1

Vn2

Vle

Vlc

Cbs

63

Piano

Fl

*mf*

Vn1

Vn2

Vle

Vlc

Cbs

71

Piano

*mp*

Fl

Vn1

*p*

Vn2

*p*

Vle

*p*

Vlc

Cbs

77

Piano

Fl

Vn1

Vn2

Vle

Vlc

Cbs

*mp*

83

Piano

Fl

Vn1

Vn2

Vle

Vlc

Cbs

*p*

70

89 *Animato* ♩ = 90

97

Piano

Fl

Vn1

Vn2

Vle

Vlc

Cbs

*p*

105

Piano

Fl

Vn1

Vn2

Vle

Vlc

Cbs

*mp*

*mp*

*mp*

*pizz.*

*p*

*pizz.*

*p*

114

Piano

Fl

Vn1

Vn2

Vle

Vlc

Cbs

*mp*

*mp*

*mp*

*mp*

pizz.

arco

rall.

rall.

$\text{♩} = 60$

122  $\text{♩} = 50$   $\text{♩} = 40$   $\text{♩} = 90$

Piano

Fl

Vn1

Vn2

Vle

Vlc

Cbs

*mf*

*mp*

*p*

*mf*

arco

*mf*

arco

*mf*

tempo I

simile

130

Piano

Fl

Vn1

Vn2

Vle

Vlc

Cbs

139

Piano

Fl

Vn1

Vn2

Vle

Vlc

Cbs

*f*

*f*

*f*

*mf*

*mf*

*mf*

*mf*

145

Piano

Fl

Vn1

Vn2

Vle

Vlc

Cbs

*ff*

*f*

*f*

*f*

*f*

*f*

151

Piano

Fl

Vn1

Vn2

Vle

Vlc

Cbs

80

76

72

rall.

rall.

mf

mf

mf

mf

156  $\text{♩} = 68$  3  $\text{♩} = 30$

Piano

Fl

Vn1 *mp*

Vn2

Vle

Vlc

Cbs

30-XII-2016

**SERBAN NICHIFOR**

*ANNA*

Piano Concert No 2  
- music for *Anna Karenina* by Leo Tolstoy -

***FOR ANNA SUTYAGINA***

**PIANO PART**

Copyright © 2016 by Serban Nichifor (SABAM, UCMR-ADA)

ANNA - part I  
dedicated to Anna Sutyagina  
- Solo Piano Part -

Lontano, Dolce e Semplice

Serban Nichifor

♩ = 90

♩ = 40

♩ = 90

*mp*

rall.

*mf*

a tempo

simile

8

16

*mf*

*mp*

22

28

34

*mp* *mf*

40

48

55

60

66

*mp* *mf*

VOLTA SUBITO

69

76

83

91

98

105

113

120

*f*

126

*ff*

132

*rall.*

$\text{♩} = 80$   $\text{♩} = 76$   $\text{♩} = 72$   $\text{♩} = 68$

3

137

$\text{♩} = 30$

ATTACCA!

**ANNA - part II**  
**dedicated to Anna Sutyagina**  
**- Solo Piano Part -**

Appassionato

Serban Nichifor

7

8

9

10

11

6 6 6

*ff*

3 3 3

13

3 3 3

3 3 3

3 3 3

16

3 3 3

3 3 3

3 3 3

19

3 3 3

6

6

VOLTA SUBITO

27  $\text{♩} = 130$

*fff* *fff* *fff*

30  $\text{♩} = 120$

*fff* *rall.*

34  $\text{♩} = 110$   $\text{♩} = 120$   $\text{♩} = 90$   $\text{♩} = 60$

*f* *f*

45

53  $\text{♩} = 70$   $\text{♩} = 80$

acc *mf* *mf*

60

65

70  $\text{♩} = 86$

**VOLTA SUBITO**

78 *f*

91  $\text{♩} = 90$  *mf*

98

103

108  $\text{♩} = 144$  *f*

113 *ff*

123  $\text{♩} = 130$   $\text{♩} = 110$   $\text{♩} = 100$   $\text{♩} = 90$  *f* *allargando*

128  $\text{♩} = 80$   $\text{♩} = 70$   $\text{♩} = 50$   $\text{♩} = 70$  *VOLTA SUBITO*

131

*mf*  
lontano e doloroso

*mf*

140

149

$\text{♩} = 65$     $\text{♩} = 55$     $\text{♩} = 40$     $\text{♩} = 30$     $\text{♩}$

calando

ATTACCA!

ANNA - part III  
dedicated to Anna Sutyagina  
- Solo Piano Part -

Dolce e Scorrevole

Serban Nichifor

$\text{♩} = 70$

22 Lontano, con tristezza

*mf*

*mp*

simile

34

Poco Piu Animato

$\text{♩} = 80$

*mf*

*mp*

43

$\text{♩} = 90$

Sempre  
Poco Piu Animato

49

55

*mp* *mf* *mf*

*♩* = 100

Sempre Piu Animato

62

70

*mp*

76

82

*♩* = 70

VOLTA SUBITO

89 *Animato* ♩ = 90

97

105

114 ♩ = 60 *rall.*

122 ♩ = 50 ♩ = 40 ♩ = 90 *tempo l simile* *mf*

132 *f*

142

148 *ff*  $\text{♩} = 80$  *rall.*

154  $\text{♩} = 76$   $\text{♩} = 72$   $\text{♩} = 68$   $\text{♩} = 30$

**ANNA - part I**  
**dedicated to Anna Sutyagina**  
**- Flute Part -**

Lontano, Dolce e Semplice

Serban Nichifor

67  $\text{♩} = 70$

74

81 *mp*

89

96  $\text{♩} = 60$   $\text{♩} = 50$   
rall.

104  $\text{♩} = 40$   $\text{♩} = 90$

112

120 *f*

128  $\text{♩} = 80$   
rall.

134  $\text{♩} = 76$   $\text{♩} = 72$   $\text{♩} = 68$   $\text{♩} = 30$

ANNA - part II  
dedicated to Anna Sutyagina  
- Flute Part -

Appassionato

Serban Nichifor

93  $\text{♩} = 90$   
*f*

99

106  $\text{♩} = 144$

116  
*ff*

123

126  $\text{♩} = 130$   $\text{♩} = 110$   $\text{♩} = 100$   $\text{♩} = 90$   
rall.

128  $\text{♩} = 80$   $\text{♩} = 70$   $\text{♩} = 50$   $\text{♩} = 70$

140

ANNA - part III  
dedicated to Anna Sutyagina  
- Flute Part -

Dolce e Scorrevole

Serban Nichifor

Measures 6-9: Melodic line with articulation marks.

Measures 10-13: Melodic line with articulation marks.

64 *mf*

73

85  $\text{♩} = 70$   $\text{♩} = 90$

107 *mp*

115  $\text{♩} = 60$   $\text{♩} = 50$  *rall.*

123  $\text{♩} = 40$   $\text{♩} = 90$

134 *f*

143

150  $\text{♩} = 80$   $\text{♩} = 76$   $\text{♩} = 72$  *rall.*

156  $\text{♩} = 68$   $\text{♩} = 30$

# ANNA - part I

dedicated to Anna Sutyagina  
- VIOLINI I -

Lontano, Dolce e Semplice

Serban Nichifor

♩ = 90

2

*p*

♩ = 40

♩ = 90

3

8

4

*p*

16

*mp*

22

28

34

*mf*

40

4

48

5

*p*

55

61

♩ = 70

69 *p*

76

83 *p*

91

98 ♩ = 60 ♩ = 50 ♩ = 40 *p*

90

113

120 *ff*

130 ♩ = 80 ♩ = 76 *rall.*

135 ♩ = 72 ♩ = 68 ♩ = 30 *mp*

ANNA - part II  
dedicated to Anna Sutyagina  
VIOLINI I

Appassionato

Serban Nichifor

♩ = 70

♩ = 90

12 *fff*

17 *fff*

23 *fff*

30 *mf* ♩ = 60

46 ♩ = 70

57 ♩ = 80 *mf*

65

73 *f* *mf* ♩ = 86

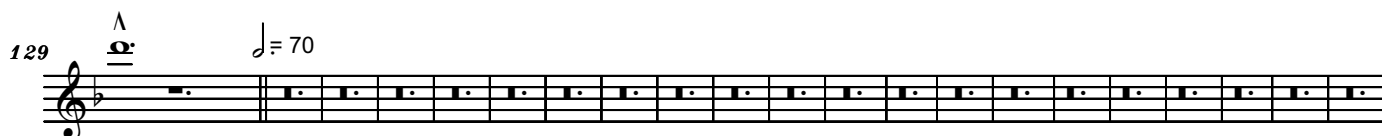
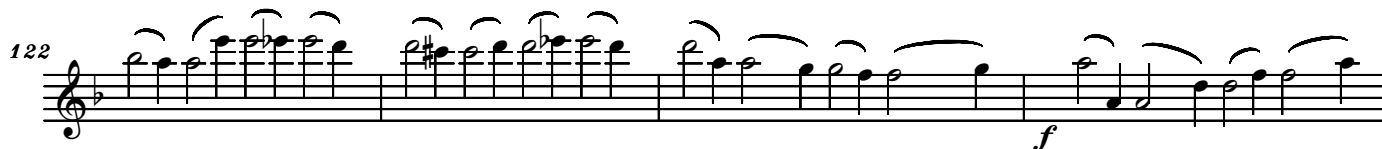
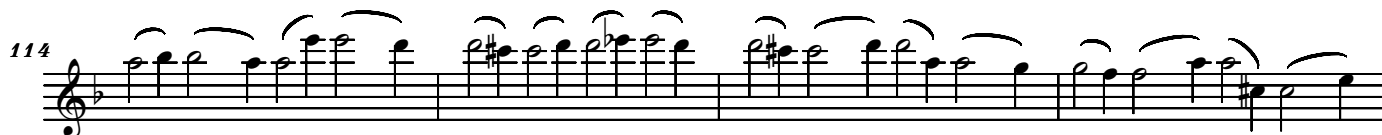

ANNA - part III  
dedicated to Anna Sutyagina  
VIOLINI I

Dolce e Scorrevole

Serban Nichifor

1 = 70  
*mf*

6

10

14

20 *mp* 6

29 3 *p*

37 = 80 *mp*

44 = 90

50

56 = 100 *mf*

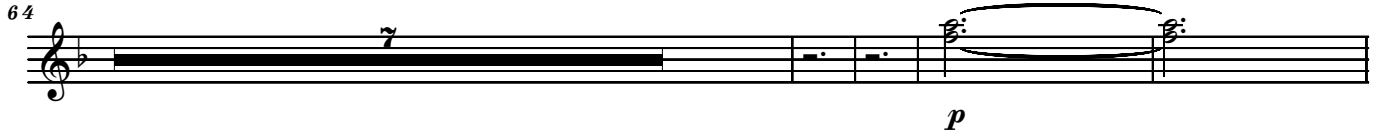

64 

75 

81 

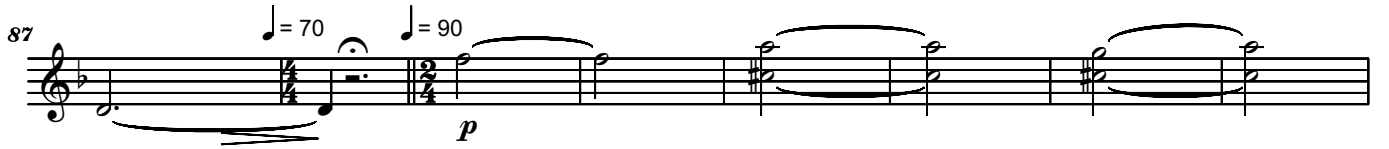
87 

95 

103 

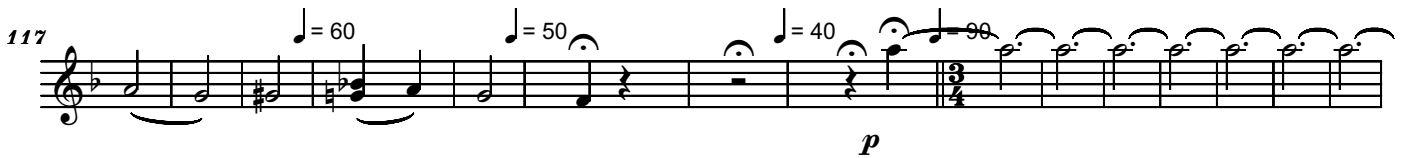
117 

132 

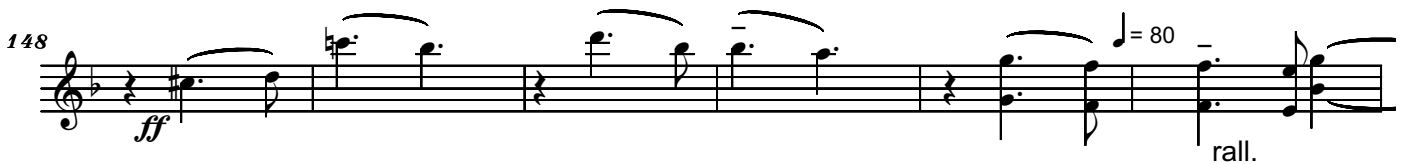
148 

154 

**ANNA - part I**  
**dedicated to Anna Sutyagina**  
**VIOLINI II**

Lontano, Dolce e Semplice

Serban Nichifor

69 *p*

76

83 *p*

91

98 ♪ = 60 ♪ = 50 ♪ = 40 *mf*

90

121 *mf*

127 *f*

133 ♪ = 80 ♪ = 76 ♪ = 72 ♪ = 68 *mf*

139 ♪ = 30

ANNA - part II  
dedicated to Anna Sutyagina  
VIOLINI II

Appassionato

Serban Nichifor

♩ = 70

♩ = 90

10

*ff*

18

*fff*

26

♩ = 130

♩ = 60

*mf*

40

53

♩ = 70

♩ = 80

*mf*

61

69

♩ = 86

*f*

*mf*

77

89  $\text{♩} = 90$

97

105

114

118

126 *rall.*  $\text{♩} = 70$

139

ANNA - part III  
dedicated to Anna Sutyagina  
VIOLINI II

Dolce e Scorrevole

Serban Nichifor

♩ = 70  
*mf*

6

10

14

20  
*mp*

29  
*p*

37  
♩ = 80  
*mp*

44  
♩ = 90

50  
♩ = 100  
*mf*

59

# ANNA - part I

dedicated to Anna Sutyagina

## VIOLE

Lontano, Dolce e Semplice

Serban Nichifor

♩ = 90

*p*

8

*p*

16

*mp*

22

28

34

*mf*

40

48

*p*

55

62

♩ = 40

♩ = 90

3

2

♩ = 70

69

76

83

91

98

105 90

120

126

132

137

*p*

*pizz.*

*mp*

*arco*

*mf*

*f*

*mf*

♩ = 60    ♩ = 50    ♩ = 40

♩ = 80    ♩ = 76    ♩ = 72    ♩ = 68

♩ = 30

ANNA - part II  
dedicated to Anna Sutyagina  
VIOLE

Appassionato

Serban Nichifor

$\text{♩} = 70$   
 $\text{♩} = 90$   
 $ff$   $f$   
 $ff$   
 $fff$   
 $\text{♩} = 130$   $\text{♩} = 60$   
 $mf$   
 $\text{♩} = 70$   $\text{♩} = 80$   
 $mf$   
 $\text{♩} = 86$   
 $f$   $mf$   
 $\text{♩} = 86$

92  $\text{♩} = 90$

99

107  $\text{♩} = 144$

114

122  $\text{♩} = 70$

131

ANNA - part III  
dedicated to Anna Sutyagina  
VIOLE

Dolce e Scorrevole

Serban Nichifor

♩ = 70

*mf*

6

10

14

20

*mp* *p*

29

*p*

40

♩ = 80

*mp*

♩ = 90

49

♩ = 100

*mf*

58

66

*p*

74

81

87

♩ = 70    ♩ = 90

95

103

112

pizz.

120

♩ = 60    ♩ = 50    arco    ♩ = 40    ♩ = 90

133

144

150

♩ = 80    ♩ = 76    ♩ = 72

156

♩ = 68    ♩ = 30

# ANNA - part I

dedicated to Anna Sutyagina

## CELLI

Lontano, Dolce e Semplice

Serban Nichifor

♩ = 90

*p*

♩ = 40

♩ = 90

8

16

*mp*

22

28

34

*mf*

40

*mp*

48

55

*mp*

61

♩ = 70

69

76

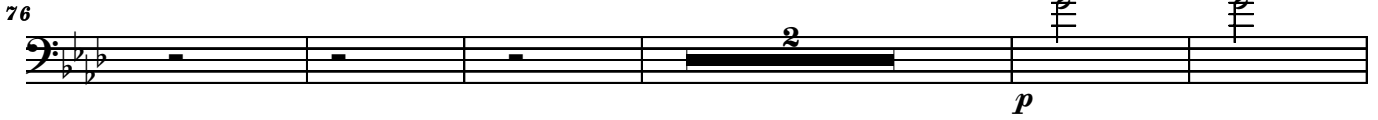

83

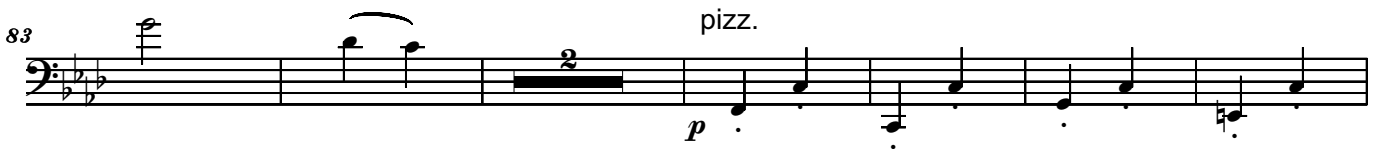

91

98

106

122

127

133

ANNA - part II  
dedicated to Anna Sutyagina  
CELLI

Appassionato

Serban Nichifor

♩ = 70

*ff*

♩ = 90

8

*ff*

18

*fff*

27

♩ = 130

*fff*

*mf*

♩ = 60

44

♩ = 70

♩ = 80

*f*

62

♩ = 86

*ff*

*f*

78

96

♩ = 90

*ff*

110

♩ = 144

*ff*

*f*

*b<sup>v</sup>*

114

118

122

126

rall.

♩ = 70

131

mp

138

145

ANNA - part III  
dedicated to Anna Sutuyagina  
CELLI

Dolce e Scorrevole

Serban Nichifor

♩ = 70  
*mf*

6

10

14

21  
*mp*

30

38  
♩ = 80  
*mp*

47  
♩ = 90

55  
♩ = 100  
*mf*

62

# ANNA - part I

dedicated to Anna Sutyagina

## BASSI

Lontano, Dolce e Semplice

Serban Nichifor

♩ = 90

*p*

8

*p*

16

*mp*

22

28

34

*mf*

40

50

*p*

67

♩ = 70

74

81 *pizz.*  
*p*

89 *mp*

96 *mf* *arco*

104 *mf*

112

120 *mf*

126 *f*

132 *mf*

137 *mf* *attacca*  
25-XII-2016

ANNA - part II  
dedicated to Anna Sutyagina  
BASSI

Appassionato

Serban Nichifor

♩ = 70      ♩ = 90

*ff*      *ff*

9

*ff*

17

*fff*

26

♩ = 130      ♩ = 60.

*fff*      *mf*

42

♩ = 70      ♩ = 80

60

♩ = 86.

*mp*

76

93

♩ = 90

*f*

109

♩ = 144

*ff*      *b<sup>v</sup>*

114

118

122

126

rall.  $\text{♩} = 70$  mp

133

141

149

$\text{♩} = 65$   $\text{♩} = 55$   $\text{♩} = 40$   $\text{♩} = 30$   $\text{♩}$  *attacca*

29-XII-2016

ANNA - part III  
dedicated to Anna Sutyagina  
BASSI

Dolce e Scorrevole

Serban Nichifor

♩ = 70

mf

6

11

15

mp

p

25

p

36

♩ = 80

mp

43

♩ = 90

49

55

♩ = 100

mf

62

75  $\text{♩} = 70$   $\text{♩} = 90$   
  
*p*

95 *pizz.*  
  
*p*

111  
  
*mp*

119  $\text{♩} = 60$   $\text{♩} = 50$  *arco*  $\text{♩} = 40$   $\text{♩} = 90$   
  
*mf*

130  
  
*mf*

143  
  
*f*

149  $\text{♩} = 80$   $\text{♩} = 76$   
  
*f*

155  $\text{♩} = 72$   $\text{♩} = 68$   $\text{♩} = 30$   
  
*mf*

30-XII-2016