

Serban Nichifor

Compositeur, Interprete, Professeur

Roumanie, Bucarest

A propos de l'artiste

http://www.voxnovus.com/composer/Serban_Nichifor.htm

Qualification : PROFESSEUR DOCTEUR EN COMPOSITION ET MUSICOLOGIE

Sociétaire : SABAM - Code IPI artiste : I-000391194-0

Page artiste : www.free-scores.com/partitions_gratuites_serbannichifor.htm

A propos de la pièce

Titre : PASSAGES
[computer music]
Compositeur : Nichifor, Serban
Droit d'auteur : Copyright © Serban Nichifor
Editeur : Nichifor, Serban
Instrumentation : Electro acoustique
Style : Classique moderne

Serban Nichifor sur free-scores.com

- écouter l'audio
- partager votre interprétation
- commenter la partition
- contacter l'artiste

SERBAN NICHIFOR

PASSAGES

Computer Music

September 3, 2010

Copyright © by Serban Nichifor (SABAM and UCMR-ADA)

Serban Nichifor: PASSAGES (3-IX-2009)

Original microtonal computer music composed in September 2010.

Principal Scale:

7/6 3/2 2/1 5/4 35/24 15/8 25/16 175/96 125/64

(Bluesy minor chord repeated at major third)

Principal Midi Instruments used:

009=Celesta

013=Marimba

015=Tubular Bells

016=Dulcimer

069=Oboe

112=Shenai

116=Woodblock

Software used:

- Fractal Tune Smithy 2.21 <http://www.tunesmithy.co.uk>

SAMPLES 01-33 IN FREE COMBINATIONS

- 01.) Bluesy minor chord repeated at major third; Musical Seed: 0 1 2 3 4 4
3 2 1 0 ; 0.567 0.216 0.073 0.082 1.766 0.624 0.091 0.079 0.083 1.691
- 02.) Bluesy minor chord; Musical Seed: -1 0 1 0 -1 -2 2 1 0 -3 -2 -1 ; 0.697
0.077 0.136 0.326 0.34 0.397 0.505 0.766 0.868 1.081 1.206 1.158
- 03.) eleven limit pentatonic; Musical Seed: 0 3 2 0 9 8 0 5 4 0
- 04.) Observed south Pacific pentatonic xylophone tuning; Musical Seed: 0
3 2
- 05.) Equal Temperament (Arp. Pentatonic); Musical Seed: 0 1 2 4 8
- 06.) non oct - 6/5 7/5 9/5 7/4 11/7; Musical Seed: 0 1 2 0 6 0
- 07.) Major chord; Musical Seed: 0 5 4 7 6 5 6 7 6 5 2 3 4 1 2 3 3 4 5 5 4 3 4
2 3 1 2 1 0 ; 0.933 0.885 1.682 0.299 0.246 0.278 0.276 0.294 0.303 0.293
0.323 0.705 0.687 0.93 0.183 0.296 0.241 0.244 0.386 0.344 0.324 0.34 0.363
0.406 0.703 0.229 0.308 0.59 1.55
- 08.) Just temperament twelve tone (M); Musical Seed: 0 1 2 0 6 0
- 09.) Just temperament twelve tone (M); Musical Seed: 0 1 2 3 4 -5 4 3 2 1 0
- 10.) seven limit slendro; Musical Seed: 0 1 2 3 5 8 7 6 5 ; 0.644 0.201
0.148 0.226 0.596 0.593 0.75 0.84 1.425
- 11.) Woodstock windchimes [p10]; Musical Seed: 0 1 2 5 -1 4 0 5 6 7 -1 6
5 1 4 2 3 4 5 6 0 1 3 5 0 4 ; 0.358 0.181 0.074 0.49 0.036 0.267 0.035 0.328
0.116 0.214 0.081 0.141 0.125 0.037 0.099 0.17 0.268 0.171 0.236 0.28 0.226
0.039 0.439 0.42 0.04 0.894

- 12.) Pythagorean twelve tone (M)(Arp. Pentatonic); Musical Seed: -1 5 4 3
1 4 2 3 5 1 4 3 0 2 -1 ; 0.034 0.302 0.41 0.034 0.267 0.37 0.036 0.252 0.348
0.035 0.305 0.391 0.037 0.724 0.748
- 13.) Mandelbaum's 5-limit 19-tone scale (Arp. Fourteen out of 19); Musical
Seed: 0 3 2
- 14.) 31-tone equal temperament (Arp. Genus primum); Musical Seed: -1 5
4 3 1 4 2 3 5 1 4 3 0 2 -1 ; 0.034 0.302 0.41 0.034 0.267 0.37 0.036 0.252
0.348 0.035 0.305 0.391 0.037 0.724 0.748
- 15.) 22-tone equal temperament (Arp. Septimal Minor Pentatonic); Musical
Seed: -1 5 4 3 1 4 2 3 5 1 4 3 0 2 -1 ; 0.034 0.302 0.41 0.034 0.267 0.37 0.036
0.252 0.348 0.035 0.305 0.391 0.037 0.724 0.748
- 16.) 22-tone equal temperament (Arp. Consonant Whole-Tone); Musical
Seed: -1 5 4 3 1 4 2 3 5 1 4 3 0 2 -1 ; 0.034 0.302 0.41 0.034 0.267 0.37 0.036
0.252 0.348 0.035 0.305 0.391 0.037 0.724 0.748
- 17.) 15-tone equal temperament (Arp. Fifteen-tone Harmonic Minor);
Musical Seed: -1 5 4 3 1 4 2 3 5 1 4 3 0 2 -1 ; 0.034 0.302 0.41 0.034 0.267
0.37 0.036 0.252 0.348 0.035 0.305 0.391 0.037 0.724 0.748
- 18.) 15-tone equal temperament (Arp. Follow scale); Musical Seed: -1 5 4 3
1 4 2 3 5 1 4 3 0 2 -1 ; 0.034 0.302 0.41 0.034 0.267 0.37 0.036 0.252 0.348
0.035 0.305 0.391 0.037 0.724 0.748
- 19.) Pygmie scale; Musical Seed: -1 5 4 3 1 4 2 3 5 1 4 3 0 2 -1 ; 0.034
0.302 0.41 0.034 0.267 0.37 0.036 0.252 0.348 0.035 0.305 0.391 0.037 0.724
0.748
- 20.) Pygmie scale (Arp. Alternate notes); Musical Seed: -1 5 4 3 1 4 2 3 5 1
4 3 0 2 -1 ; 0.034 0.302 0.41 0.034 0.267 0.37 0.036 0.252 0.348 0.035 0.305
0.391 0.037 0.724 0.748
- 21.) Pygmie scale (Arp. 0 1 -2); Musical Seed: -1 5 4 3 1 4 2 3 5 1 4 3 0 2 -
1 ; 0.034 0.302 0.41 0.034 0.267 0.37 0.036 0.252 0.348 0.035 0.305 0.391
0.037 0.724 0.748
- 22.) Pygmie scale (Arp. Safi al-Din's maqam Nawa); Musical Seed: -1 5 4 3
1 4 2 3 5 1 4 3 0 2 -1 ; 0.034 0.302 0.41 0.034 0.267 0.37 0.036 0.252 0.348
0.035 0.305 0.391 0.037 0.724 0.748
- 23.) Pygmie scale (Arp. al-Kindi's mode); Musical Seed: -1 5 4 3 1 4 2 3 5
1 4 3 0 2 -1 ; 0.034 0.302 0.41 0.034 0.267 0.37 0.036 0.252 0.348 0.035
0.305 0.391 0.037 0.724 0.748
- 24.) Pygmie scale (Arp. Slendro Alit); Musical Seed: -1 5 4 3 1 4 2 3 5 1 4
3 0 2 -1 ; 0.034 0.302 0.41 0.034 0.267 0.37 0.036 0.252 0.348 0.035 0.305
0.391 0.037 0.724 0.748
- 25.) Pygmie scale (Arp. Genus primum); Musical Seed: -1 5 4 3 1 4 2 3 5 1
4 3 0 2 -1 ; 0.034 0.302 0.41 0.034 0.267 0.37 0.036 0.252 0.348 0.035 0.305
0.391 0.037 0.724 0.748
- 26.) Indian Shruti scale (Arp. Raga Vibhas (marva)); Musical Seed: -1 5 4 3
1 4 2 3 5 1 4 3 0 2 -1 ; 0.034 0.302 0.41 0.034 0.267 0.37 0.036 0.252 0.348
0.035 0.305 0.391 0.037 0.724 0.748
- 27.) Indian Shruti scale (Arp. Raga Deskar); Musical Seed: -1 5 4 3 1 4 2 3
5 1 4 3 0 2 -1 ; 0.034 0.302 0.41 0.034 0.267 0.37 0.036 0.252 0.348 0.035
0.305 0.391 0.037 0.724 0.748
- 28.) Indian Shruti scale (Arp. Raga Suddha Malhar); Musical Seed: -1 5 4 3
1 4 2 3 5 1 4 3 0 2 -1 ; 0.034 0.302 0.41 0.034 0.267 0.37 0.036 0.252 0.348
0.035 0.305 0.391 0.037 0.724 0.748

- 29.) Fibonacci tonescape - scale ignored ## Indian Shruti scale (Arp. Raga Takka); Musical Seed: -1 5 4 3 1 4 2 3 5 1 4 3 0 2 -1 ; 0.034 0.302 0.41 0.034 0.267 0.37 0.036 0.252 0.348 0.035 0.305 0.391 0.037 0.724 0.748
- 30.) Fibonacci tonescape - scale ignored ## Indian Shruti scale (Arp. Follow scale); Musical Seed: -1 5 4 3 1 4 2 3 5 1 4 3 0 2 -1 ; 0.034 0.302 0.41 0.034 0.267 0.37 0.036 0.252 0.348 0.035 0.305 0.391 0.037 0.724 0.748
- 31.) "In tune" harmonics for trumpet (Arp. Follow scale); Musical Seed: -1 5 4 3 1 4 2 3 5 1 4 3 0 2 -1 ; 0.034 0.302 0.41 0.034 0.267 0.37 0.036 0.252 0.348 0.035 0.305 0.391 0.037 0.724 0.748
- 32.) Modern Indian Gamut - ragas (Arp. Raga Hari Nata, Genus secundum); Musical Seed: -1 5 4 3 1 4 2 3 5 1 4 3 0 2 -1 ; 0.034 0.302 0.41 0.034 0.267 0.37 0.036 0.252 0.348 0.035 0.305 0.391 0.037 0.724 0.748
- 33.) David Canright's 7 limit twelve tone (Arp. Raga Lavangi); Musical Seed: -1 5 4 3 1 4 2 3 5 1 4 3 0 2 -1 ; 0.034 0.302 0.41 0.034 0.267 0.37 0.036 0.252 0.348 0.035 0.305 0.391 0.037 0.724 0.748

01

Track 0

Fingering diagrams for measures 7 and 8. Each measure has two diagrams: one for the left hand (top) and one for the right hand (bottom). The diagrams show fingerings for the four fingers (1-4) on each hand, with some fingers indicated as being lifted or held.

Fingering diagrams for measures 9 and 10. Each measure has two diagrams: one for the left hand (top) and one for the right hand (bottom). The diagrams show fingerings for the four fingers (1-4) on each hand, with some fingers indicated as being lifted or held.

Fingering diagrams for measures 11 and 12. Each measure has two diagrams: one for the left hand (top) and one for the right hand (bottom). The diagrams show fingerings for the four fingers (1-4) on each hand, with some fingers indicated as being lifted or held.

Fingering diagrams for measures 13 and 14. Each measure has two diagrams: one for the left hand (top) and one for the right hand (bottom). The diagrams show fingerings for the four fingers (1-4) on each hand, with some fingers indicated as being lifted or held.

15

15

17

17

19

19

21

21

23

23

25

25

27

27

29

29

02

Track 0

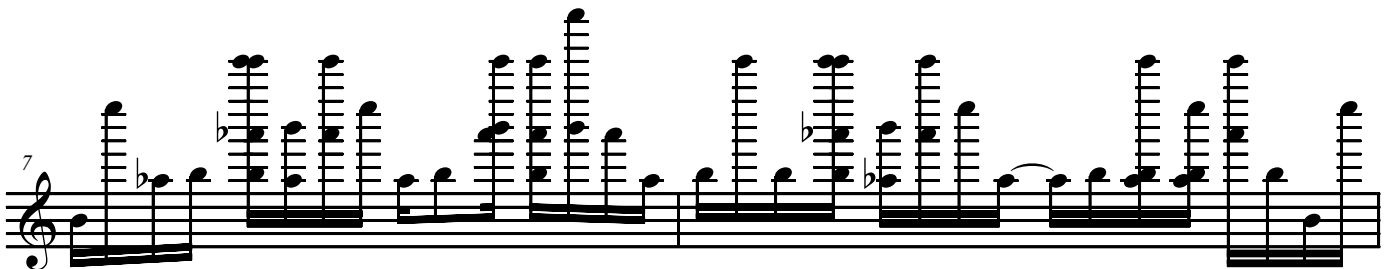
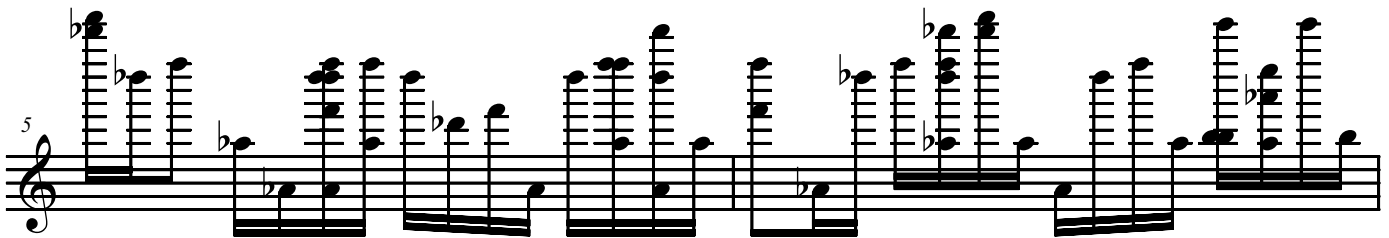
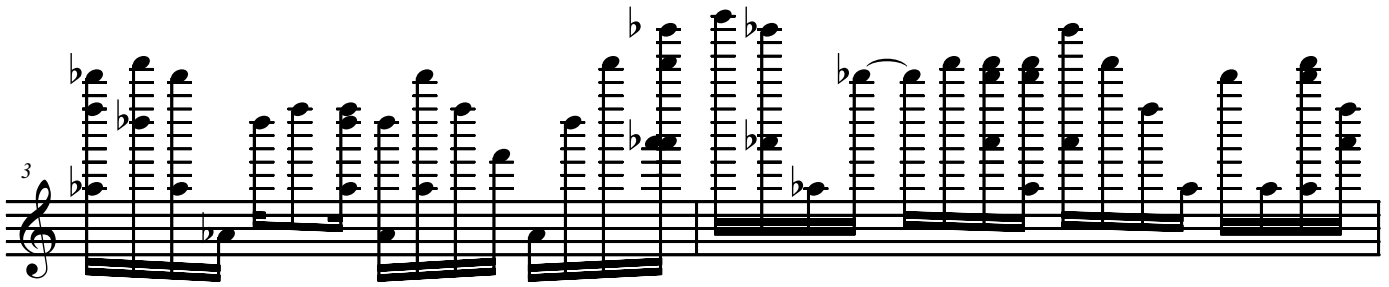
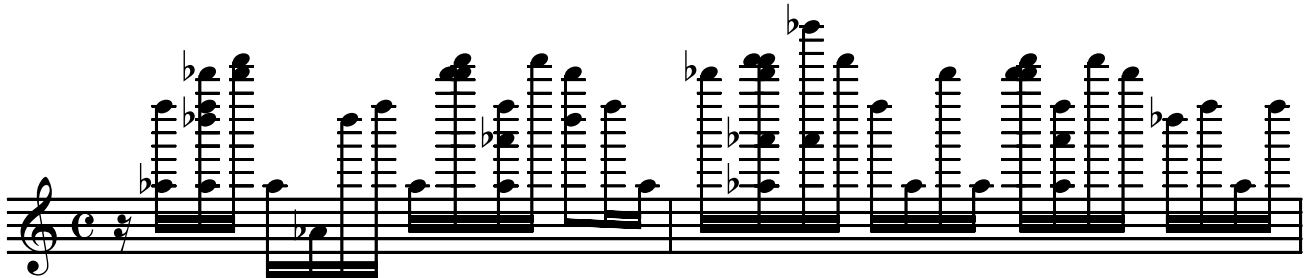

9

11

13

15

03

Track 0

9

11

04

Track 0

2

[Title]

11

11

13

13

15

15

05

Track 0

2

[Title]

10 3 3 3

13 3

15

17 3 3

20 3

23

25

27

29

32

06

Track 0

2

[Title]

19

21

23

26

29

33

07

Track 0

08

Track 0

2

[Title]

4

4

5

5

6

6

7

7

4

[Title]

12

12

13

13

14

14

15

15

16

17

18

19

6

[Title]

20

20

21

21

22

22

23

23

24

24

25

25

26

26

27

27

09

Track 0

2 [Title]

5

5

6

6

7

7

8

8

[Title]

9

9

10

10

11

11

12

12

4

[Title]

13

13

14

14

15

15

16

16

[Title]

17

17

18

18

19

19

20

20

6

[Title]

21

21

22

22

23

23

24

24

[Title]

25

25

26

26

27

27

28

28

10

Track 0

5

7

9

11

13

14

16

16

17

17

18

18

11

Track 0

2

[Title]

9

9

11

11

13

13

15

15

17

17

18

18

19

19

20

20

21

21

12

Track 0

2

[Title]

13

Track 0

2

[Title]

11

11

13

13

15

15

17

17

19

19

21

21

14

Track 0

15

Track 0

16

Track 0

5

9

13

17

Track 0

5

9

18

Track 0

4

7

10

2

[Title]

13

16

19

22

19

Track 0

8

12

16

20

Track 0

21

Track 0

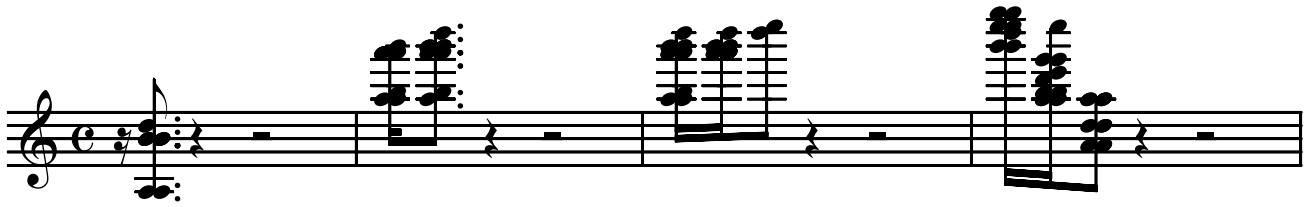

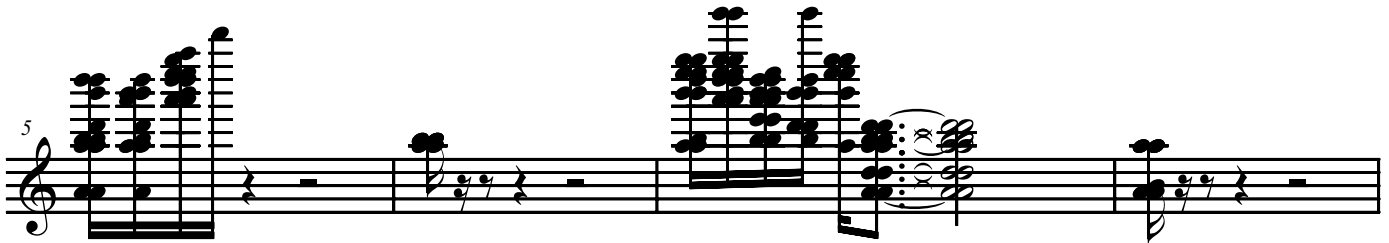

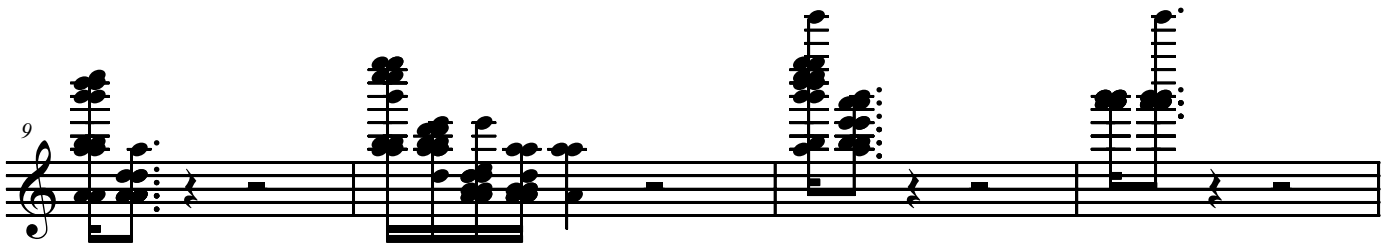

22

Track 0

23

Track 0

24

Track 0

25

Track 0

26

Track 0

5

9

13

17

27

Track 0

9

13

17

28

Track 0

2

[Title]

3

3

4

4

5

5

6

6

7

7

8

8

4

[Title]

9

9

10

10

11

11

12

13

14

15

16

17

29

Track 0

2

[Title]

3

4

5

6

6

7

7

8

8

9

9

10

10

11

11

12

12

13

13

14

14

15

15

16

16

17

17

18

18

19

19

20

20

30

Track 0

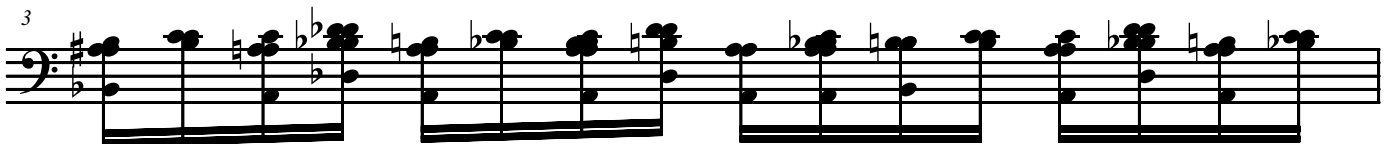
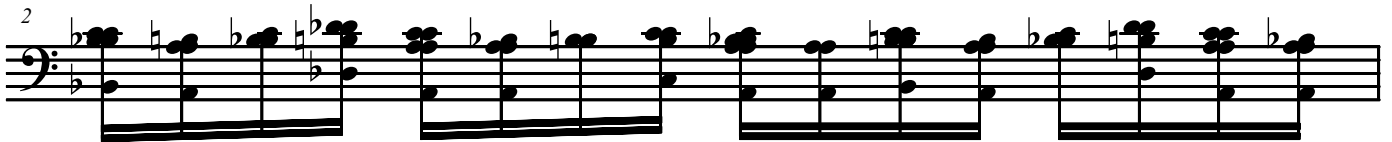
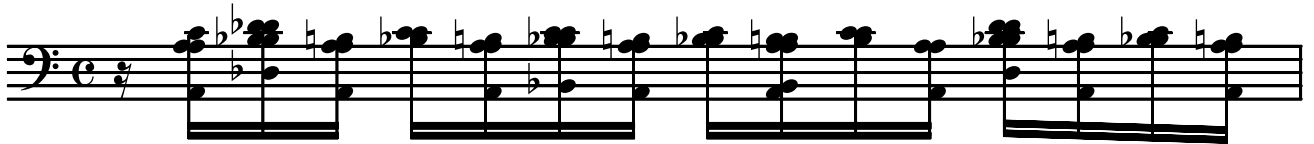

2

[Title]

5

6

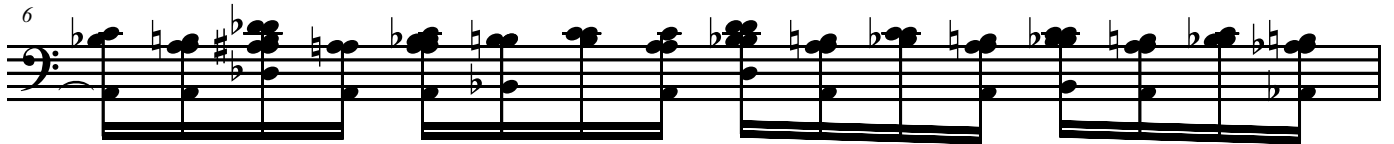

7

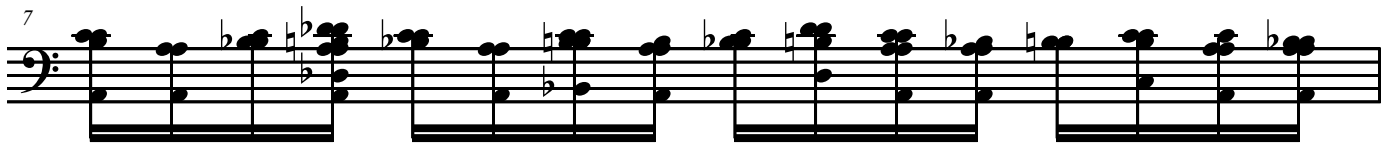

8

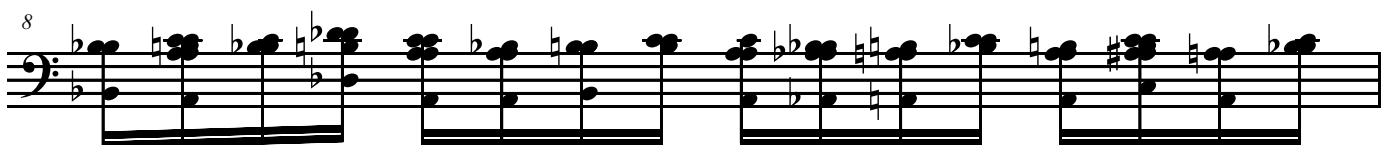

9

10

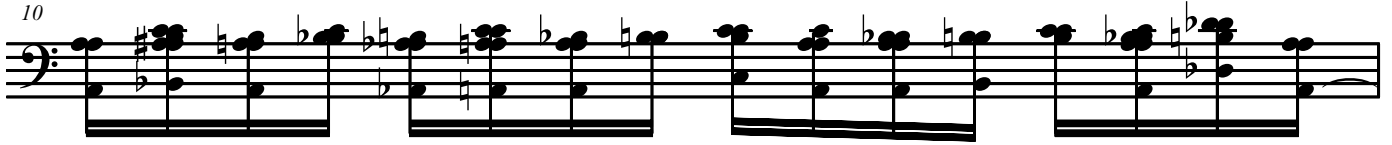

11

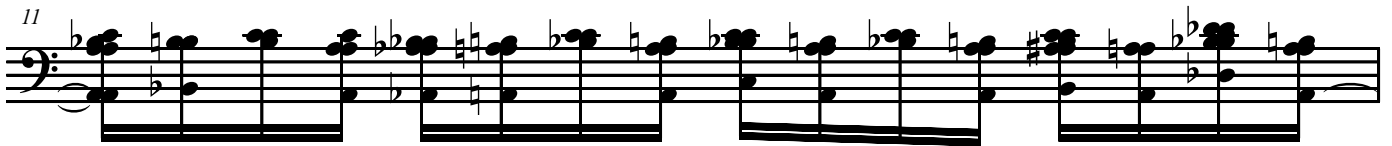

12

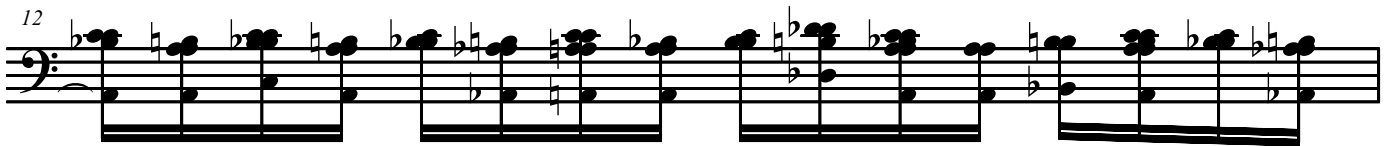

13

14

4

[Title]

15

16

17

18

19

31

Track 0

2

[Title]

[Title]

6

6

7

7

8

8

4

[Title]

9

9

10

10

11

11

12

12

13

13

14

14

6

[Title]

15

15

16

16

17

17

18

18

19

19

20

20

32

Track 0

2

[Title]

3

3

4

4

5

5

6

6

7

7

8

8

4

[Title]

9

9

10

10

11

11

12

13

14

6

[Title]

15

15

16

16

17

17

18

18

19

19

20

20

33

Track 0

2

[Title]

4

4

5

5

6

6

10

10

11

11

12

12

13

14

15

16

17

18

19

20

21
