

Serban Nichifor

Compositeur, Interprete, Professeur

Roumanie, Bucarest

A propos de l'artiste

http://www.voxnovus.com/composer/Serban_Nichifor.htm

Qualification : PROFESSEUR DOCTEUR EN COMPOSITION ET MUSICOLOGIE

Sociétaire : SABAM - Code IPI artiste : I-000391194-0

Page artiste : https://www.free-scores.com/partitions_gratuites_serbannichifor.htm

A propos de la pièce

Titre : Organ Concerto "Viva Brasil!"
[Dedicated to organ virtuoso Felician Rosca]

Compositeur : Nichifor, Serban

Droit d'auteur : Copyright © Serban Nichifor

Editeur : Nichifor, Serban

Instrumentation : orgue et orchestre à cordes

Style : Bresilien - Choro - Chorinho

Serban Nichifor sur [free-scores.com](https://www.free-scores.com)

- écouter l'audio
- partager votre interprétation
- commenter la partition
- contacter l'artiste

Serban Nichifor

(1-I – 12-II-2022)

VIVA BRASIL !

CONCERTO FOR ORGAN AND ORCHESTRA

- *1.) p. 1*
- *2.) p. 18*
- *3.) p. 41*
- *4.) p. 64*
- *5.) p. 92*

Dedicated to organ virtuoso Felician Rosca

Copyright © 2022 by Serban Nichifor (SABAM, UCMR-ADA)

VIVA BRASIL !

I

Andante cantabile

Serban Nichifor

The musical score is for the piece "VIVA BRASIL I" by Serban Nichifor, marked "Andante cantabile". It is in the key of D major (two sharps) and 2/4 time. The tempo is indicated as 70 beats per minute. The score is arranged for a full orchestra and organ. The Organ part (Org) features a melodic line in the right hand and a bass line in the left hand, marked *mp* and *legatissimo*. The Drums (Dr) part has a rhythmic pattern of eighth notes with accents and a snare drum pattern, marked *mp*. The Violins (V1, V2) play a melodic line with accents, marked *mp*. The Viola (VI) part consists of a simple harmonic accompaniment, marked *mp*. The Violoncello (VcB) part also consists of a simple harmonic accompaniment, marked *mp* and *div* (divisi).

5

Org

Dr

V1

V2

VI

VcB

unis

10

Org

Dr

V1

V2

VI

VcB

div

14

Org

Dr

V1

V2

VI

VcB

unis div unis

18

Org

Dr

V1

V2

VI

VcB

mf

23

Org

Dr

V1

V2

VI

VcB

28

Org

Dr

V1

V2

VI

VcB

div unis

32

Org

Dr

V1

V2

VI

VcB

36

Org

Dr

V1

V2

VI

VcB

mp

40

Org

Dr

V1

V2

VI

VcB

44

Org

mf

Dr

V1

V2

VI

VcB

48

Org

Dr

V1

V2

VI

VcB

52

ff

Org

mf

mf

Dr

mf

V1

mf

V2

mf

VI

mf

VcB

mf

56

Org

Dr

V1

V2

VI

VcB

div

61

Org

Dr

V1

V2

VI

VcB

unis div unis

65

Org

Dr

V1

V2

VI

VcB

ff

div

68

Org

Dr

V1

V2

VI

VcB

ff

ff

ff

ff

ff

ff

ff

ff

ff

ff

Attacca

1-II-2022

Energico

Serban Nichifor

Musical score for Organ, Drums, Violins (V1, V2), Viola (VI), and Violoncello (VcB). The score is in 2/2 time with a tempo of 80. The Organ part features a melodic line with dynamics *ff* and the instruction "sempre in rilievo". The Drums part has a rhythmic pattern with dynamics *fff* and *f*. The Violins, Viola, and Violoncello parts provide harmonic support with dynamics *mp* and *mf*. The score includes first and second endings (M. I and M. II) and various performance markings such as accents and slurs.

5

Org
Dr
V1
V2
VI
VcB

simile
simile
simile
simile

10

Org

Dr

V1

V2

VI

VcB

14

Org

Dr

V1

V2

VI

VcB

18

Org

Dr

V1

V2

VI

VcB

22

Org

Dr

V1

V2

VI

VcB

26

Org

Dr

V1

V2

VI

VcB

31

Org

Dr

V1

V2

VI

VcB

ff

f

mf

ff

36

Org

Dr

V1

V2

VI

VcB

41

Org

Dr

V1

V2

VI

VcB

45

Org

Dr

V1

V2

VI

VcB

53

Org

Dr

V1

V2

VI

VcB

57

Org

Dr

V1

V2

VI

VcB

62

Org

Dr

V1

V2

VI

VcB

fff

ff

f

f

f

67

Org

Dr

V1

V2

VI

VcB

72

Org

Dr

V1

V2

VI

VcB

76

Org

Dr

V1

V2

VI

VcB

80

Org

Dr

V1

V2

VI

VcB

fff

ff

unis

fff

div

div

div

div

div

84

Org

Dr

V1

V2

VI

VcB

88

Org

Dr

V1

V2

VI

VcB

non tremolo

non tremolo

92

Org

Dr

V1

V2

VI

VcB

97

Org

Dr

V1

V2

VI

VcB

attacca

fff

fff

fff

fff

17-I-2022

Molto Allegro

Serban Nichifor

lontano

mp *p*

Bm7 E7/B

Org

Dr

mp *p*

lontano

V1

p

V2

p

VI

p

VcB

p

mp = 154

Copyright © 2022 by Serban Nichifor (SABAM, UCMR-ADA)

6

Am7 D7/A G#m C#/G#

Org

Dr

V1

V2

VI

VcB

10

Gm7 C7/G F#m7 B7 *mf*

Org *mp*

Dr *mp*

V1 *mp*

V2 *mp*

VI *mp*

VcB *mp*

14

Org

Dr

V1

V2

VI

VcB

19

Org

Dr

V1

V2

VI

VcB

Fm7 Bb7/F

23

Org

Em7 A7/E

Ebm7 Ab7/Eb

Fm Edim Db C7

DbMaj7 C7/Bb Bbm7

Dr

V1

V2

VI

VcB

27

Org

Dr

V1

V2

VI

VcB

32

Org

Dr

V1

V2

VI

VcB

Gm7 C7 G#m7 A#m

f

mf

mf

mf

mf

36

Org

Dr

V1

V2

VI

VcB

f

f

41

Org

Dr

V1

V2

VI

VcB

45

Org

Dr

V1

V2

VI

VcB

50

Org

Dr

V1

V2

VI

VcB

54

Org

Dr

V1

V2

VI

VcB

58

Org

Db7 F7 Bb Bbm7

Dr

V1

V2

VI

VcB

63

Org

Dr

V1

V2

VI

VcB

C7

68

Org

Dr

V1

V2

VI

VcB

73

Org

Dr

V1

V2

VI

VcB

77

Org

Dr

V1

V2

VI

VcB

82

Org

Dr

V1

V2

VI

VcB

85

Org

Dr

V1

V2

VI

VcB

89

Org

Dr

V1

V2

VI

VcB

DbMaj7 Eb Bbm7

O

94

Org

Dr

V1

V2

VI

VcB

C7

99 *ff*

Bm7

Org *ff*

ff **attacca**

Dr *ff*

V1 *ff*

V2 *ff*

VI *ff*

VcB *ff* 1-I-2022

IV

Vivo

Serban Nichifor

11

16

21

26

31

36

41

mf

46

51

ff

mf

simile

simile

simile

simile

simile

55

58

62

simile

66

70

74

78

82

simile

simile

simile

simile

87

92

97

102

107

112

mf

117

122

127

26-I-2022

V

Quasi Cadenza: Saudade

Serban Nichifor

6

Org

Dr

V1

V2

VI

VcB

3

3

11

Org

Dr

V1

V2

VI

VcB

15

Org

Dr

V1

V2

VI

VcB

mf

20

Org

Dr

V1

V2

VI

VcB

24

Org

Dr

V1

V2

VI

VcB

28

Org

Dr

V1

V2

VI

VcB

3

Sub. Allegro

32 $\text{♩} = 130$

Org
Dr
V1
V2
VI
VcB

f
f
f
f
f
f

div
div
Pizz

36

Org

Dr

V1

V2

VI

VcB

div

41

Org

Dr

V1

V2

VI

VcB

46

Org

Dr

V1

V2

VI

VcB

51

Org

Dr

V1

V2

VI

VcB

56

Org

Dr

V1

V2

VI

VcB

60

Org

Dr

V1

V2

VI

VcB

64

Org

Dr

V1

V2

VI

VcB

69

Org

Dr

V1

V2

VI

VcB

74

Org

Dr

V1

V2

VI

VcB

79

Org

Dr

V1

V2

VI

VcB

84

Org

Dr

V1

V2

VI

VcB

89

Org

Dr

V1

V2

VI

VcB

94

Org

Dr

V1

V2

VI

VcB

99

Org

Dr

V1

V2

VI

VcB

104

Org

Dr

V1

V2

VI

VcB

109

Org

Dr

V1

V2

VI

VcB

114

Org

Dr

V1

V2

VI

VcB

118

Org

Dr

V1

V2

VI

VcB

122

Org

Dr

V1

V2

VI

VcB

127

Org

Dr

V1

V2

VI

VcB

132

Org

Dr

V1

V2

VI

VcB

137

Org

Dr

V1

V2

VI

VcB

142

Org

Dr

V1

V2

VI

VcB

147

Org

Dr

V1

V2

VI

VcB

152

Org

Dr

V1

V2

VI

VcB

157

ff

Org

ff

fff

Dr

fff

V1

fff

V2

fff

VI

fff

VcB

fff

28-I-2022

Serban Nichifor

VIVA BRASIL !

CONCERTO FOR ORGAN AND ORCHESTRA

Dedicated to organ virtuoso Felician Rosca

Organ Part

- 1.) *p. 1*
- 2.) *p. 5*
- 3.) *p. 8*
- 4.) *p. 14*
- 5.) *p. 20*

Copyright © 2022 by Serban Nichifor (SABAM, UCMR-ADA)

VIVA BRASIL !

Andante cantabile

Serban Nichifor

20

26

31

37

42

47

53

mf

mf

58

63

ff

ff

ff

attacca

1-II-2022

Energico

Serban Nichifor

34

ff

f

f

42

f

49

fff

58

fff

ff

68

76

83

92

III

Molto Allegro

Serban Nichifor

lontano

$\text{♩} = 154$

Org

mp

p

p

8

Org

mf

mp

mp

14

Org

20

Org

25

Org

DeM8b Bbm7

30

Org

f

mf

mf

36

Org

42

Org

48

Org

53

Org

DbMaj7
Eb7
Bbm7

59

Org

64

Org

C7

70

Org

76

Org

81

Org

86

Org

DbMaj7
Bb7
Bbm7

91

Org

96

Org

C7
Bm7

ff

ff **attacca**

IV

Vivo

Serban Nichifor

♩ = 100

f

9

f

14

f

19

f

24

29

34

39

44

49

56

63

71

77

84

simile

89

94

99

104

109

114

119

126

V

Quasi Cadenza: Saudade

Serban Nichifor

16

Org

mf

21

Org

25

Org

Sub. Allegro

30

Org

$\text{♩} = 130$

f

f

f

35

Org

f

43

Org

f

52

Org

60

Org

67

Org

75

Org

83

Org

90

Org

98

Org

105

Org

113

Org

120

Org

128

Org

136

Org

143

Org

150

Org

157

Org

ff *fff*

ff *fff*

Serban Nichifor

VIVA BRASIL !

**CONCERTO
FOR
ORGAN AND ORCHESTRA**

Dedicated to organ virtuoso Felician Rosca

Percussion Part

(Low Tom, Mid Tom, High Tom, Hi-hat Cymbal)

Copyright © 2022 by Serban Nichifor (SABAM, UCMR-ADA)

VIVA BRASIL !

Andante cantabile

Serban Nichifor

Copyright © 2022 by Serban Nichifor (SABAM, UCMR-ADA)

36  *mp*

41 

46 

51  *mf*

56 

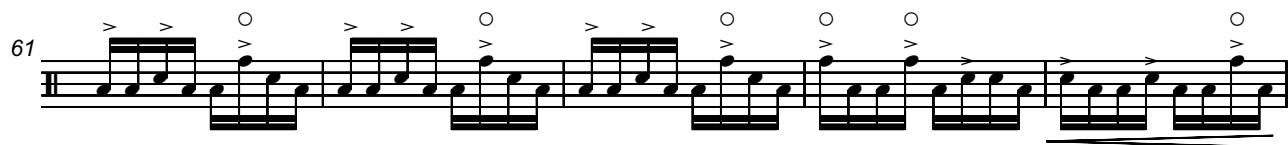
61 

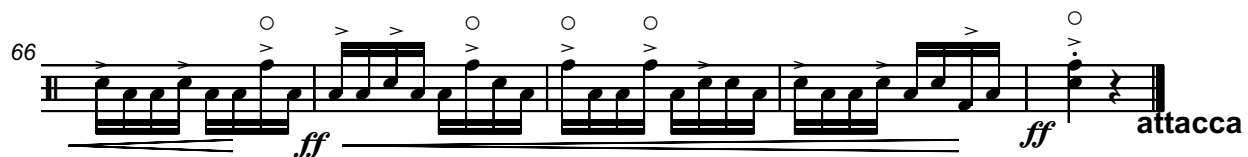
66  *ff* *ff* *attacca*

Energico

Serban Nichifor

♩ = 80

Copyright © 2022 by Serban Nichifor (SABAM, UCMR-ADA)

31 

34 

37 

40 

43 

46 

49 

52 

55 

58 

61 

64 

Molto Allegro

Serban Nichifor

♩ = 154 *lontano*

mp *p* *mp* *mf*

7 12 17 22 27 32 37 42 47

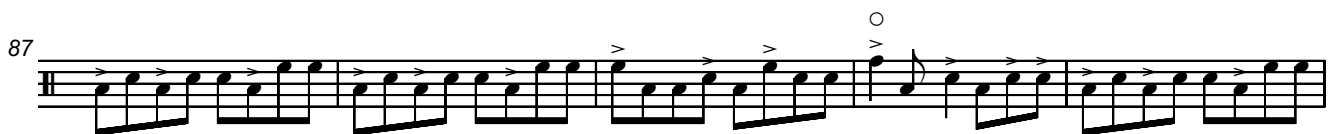
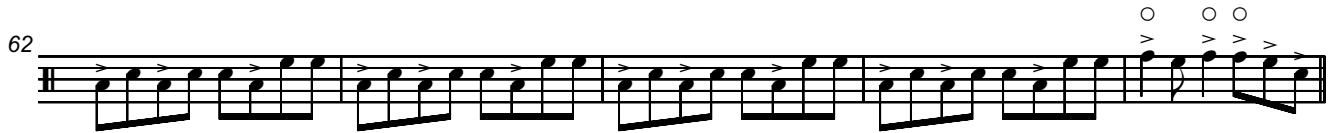

IV

Vivo

Serban Nichifor

$\text{♩} = 100$

6

16

29

39

53

58

63

68

73

78

88

100

113

118

128

V

Quasi Cadenza: Saudade

Serban Nichifor

$\text{♩} = 70$

32

33 $\text{♩} = 130$

Sub. Allegro *f*

96

101

106

112

118

123

128

133

138

144

150

155

fff

Serban Nichifor

VIVA BRASIL !

**CONCERTO
FOR
ORGAN AND ORCHESTRA**

Dedicated to organ virtuoso Felician Rosca

Violini I

Copyright © 2022 by Serban Nichifor (SABAM, UCMR-ADA)

VIVA BRASIL !

I

Andante cantabile

Serban Nichifor

Copyright © 2022 by Serban Nichifor (SABAM, UCMR-ADA)

II

Energico

Serban Nichifor

Copyright © 2022 by Serban Nichifor (SABAM, UCMR-ADA)

68

73

77

82

unis

fff

89

97

fff

attacca

III

Molto Allegro

Serban Nichifor

lontano

$\text{♩} = 154$

p

mp

f

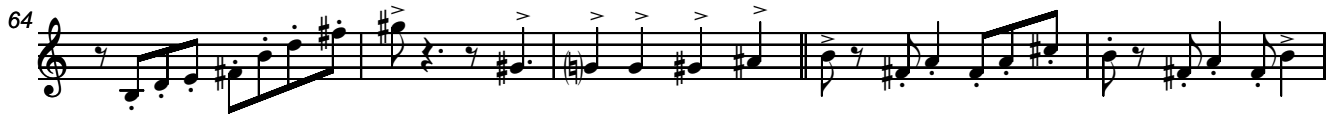

IV

Vivo

Serban Nichifor

66

70

73

76

79

87

102

116

128

V

Quasi Cadenza: Saudade

Serban Nichifor

♩ = 70

32

♩ 130

Sub.Allegro *f*

div

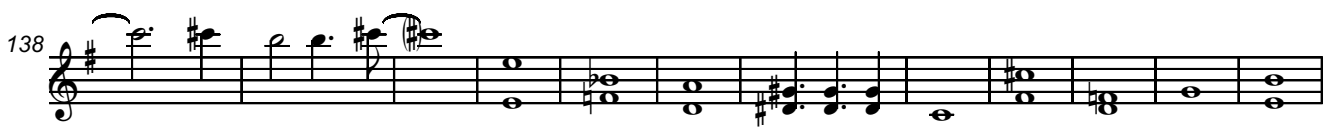

Serban Nichifor

VIVA BRASIL !

**CONCERTO
FOR
ORGAN AND ORCHESTRA**

Dedicated to organ virtuoso Felician Rosca

Violini II

Copyright © 2022 by Serban Nichifor (SABAM, UCMR-ADA)

VIVA BRASIL !

I

Andante cantabile

Serban Nichifor

mp

70

11

21

32

43

mf

55

66

ff

attacca

Copyright © 2022 by Serban Nichifor (SABAM, UCMR-ADA)

Energico

Serban Nichifor

Copyright © 2022 by Serban Nichifor (SABAM, UCMR-ADA)

70

74

78

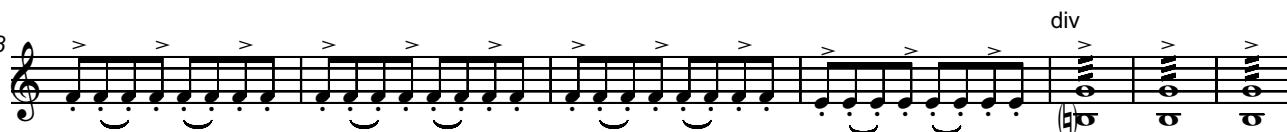

85

98

Molto Allegro

Serban Nichifoi

lontano

$\text{♩} = 154$

p

mp

f

10

18

26

34

40

46

52

57

Vivo

IV

Serban Nichifor

$\text{♩} = 100$

f *mf* *simile*

15

31

46

simile

54

59

64

69

74

79 *simile*

91

107

120

V

Quasi Cadenza: Saudade

Serban Nichifor

$\text{♩} = 70$
32
f

$\text{♩} = 130$ div
Sub.Allegro *f*

106

119

130

140

152

Serban Nichifor

VIVA BRASIL !

**CONCERTO
FOR
ORGAN AND ORCHESTRA**

Dedicated to organ virtuoso Felician Rosca

Viola

Copyright © 2022 by Serban Nichifor (SABAM, UCMR-ADA)

VIVA BRASIL !

Andante cantabile

Serban Nichifor

♩ = 70

Copyright © 2022 by Serban Nichifor (SABAM, UCMR-ADA)

Energico

Serban Nichifor

♩ = 80

15

30

44

53

58

63

Copyright © 2022 by Serban Nichifor (SABAM, UCMR-ADA)

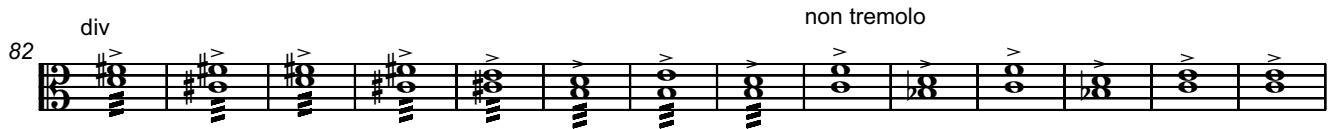
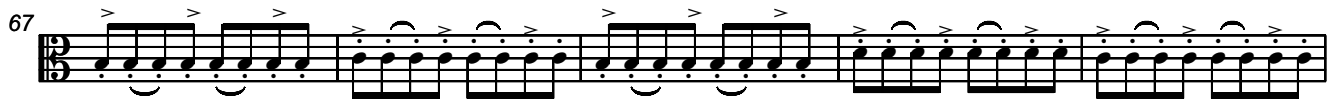

Molto Allegro

Serban Nichifor

lontano

$\text{♩} = 154$

14

26

35

40

46

53

57

p

mp

mf

Copyright © 2022 by Serban Nichifor (SABAM, UCMR-ADA)

62

67

71

76

81

86

91

96

mp

ff

IV

Vivo

Serban Nichifor

$\text{♩} = 100$

f *mf* simile

14

30

45

simile

53

simile

58

63

68

73

78

simile

88

103

117

131

V

Quasi Cadenza: Saudade

Serban Nichifor

♩ = 70

32

♩₃ 130 **Sub.Allegro**

f

40 *div*

52

62

73

79

89

99

111

119

128

138

150

160

fff

Serban Nichifor

VIVA BRASIL !

**CONCERTO
FOR
ORGAN AND ORCHESTRA**

Dedicated to organ virtuoso Felician Rosca

Celli - Bassi

Copyright © 2022 by Serban Nichifor (SABAM, UCMR-ADA)

VIVA BRASIL !

I

Andante cantabile

Serban Nichifor

$\text{♩} = 70 \text{ div}$

mp

unis div unis div

17 unis div unis

33 **4** **3**

50 *<* *mf* div unis div

65 *div* *ff* **attacca**

Copyright © 2022 by Serban Nichifor (SABAM, UCMR-ADA)

Energico

Serban Nichifor

$\text{♩} = 80$

simile

15

30

37

42

46

51

56

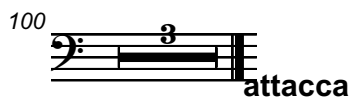
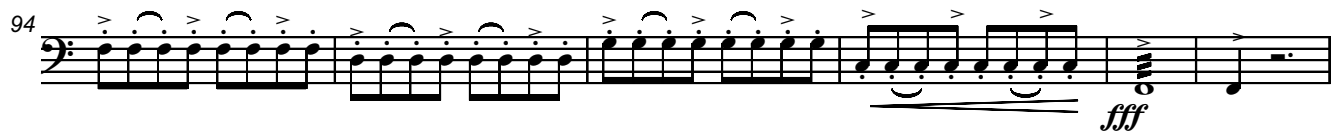
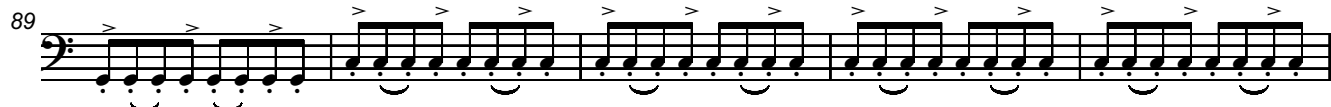
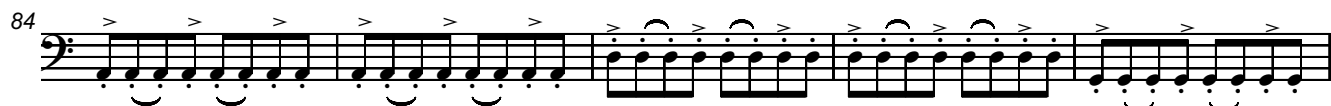

III

Molto Allegro

Serban Nichifor

$\text{♩} = 154$ *lontano*

p *mp*

14

27 *mf*

36

41

45

50

IV

Vivo

Serban Nichifor

$\text{♩} = 100$

f *mf* simile

14

29

44 simile

55

64

73

82 simile

88

V

Quasi Cadenza: Saudade

Serban Nichifor

$\text{♩} = 70$

$\text{♩} = 130$ Sub.Allegro Pizz

90

97

103

110

118

125

133

140

147

154

fff

28-1-2022
