

Serban Nichifor

Compositeur, Professeur

Roumanie, Bucarest

A propos de l'artiste

http://www.voxnovus.com/composer/Serban_Nichifor.htm

Qualification: PROFESSEUR DOCTEUR EN COMPOSITION ET MUSICOLOGIE

Site Internet: <http://romania-on-line.net/whoswho/NichiforSerban.htm>

Sociétaire : SABAM - Code IPI artiste : I-000391194-0

A propos de la pièce

Titre: CALLING RONDO (STYLISTIC ANAMORPHOSIS)
[for Flute & Electronic Tape]

Compositeur: Nichifor, Serban

Licence: Copyright (c) Serban Nichifor

Editeur: Nichifor, Serban

Instrumentation: Flute et Bande Electronique

Style: New age - Ambiance

Commentaire: MIDI = reproduction mixee; MP3 = bande electronique complementaire.

Serban Nichifor sur [free-scores.com](http://www.free-scores.com)

http://www.free-scores.com/partitions_gratuites_serbannichifor.htm

- Contacter l'artiste
- Commenter cette partition
- Ajouter votre interprétation MP3
- Accès partition et écoute audio avec ce QR Code :

STYLISTIC ANAMORPHOSIS IN BIAB SYSTEM

(FROM HAYDN TO NEW AGE)

<One blank line>

Associate Professor PhD Serban Nichifor
National University of Music Bucharest (Romania) – Chamber Music Department, co-
director of the Nuova Musica Consonante – Living Music Foundation (USA)
<http://www.myspace.com/nichiforserban>

SETTINGS

Computer Programs:

OS: Windows XP

Music Software: “Band-in-a-Box 2006 PRO Version (212)”

© PG Music Inc. <http://www.pgmusic.com/>

Basic Principles - apud David Cope, “*Experiments in Musical Intelligence*” ,
<http://artsites.ucsc.edu/faculty/cope/experiments.htm>

- (1) deconstruction (analyze and separate into parts);
- (2) signatures (commonality - retain that which signifies style);
- (3) compatibility (recombinancy - recombine into new works).

Music-Style Applications:

- Joseph Haydn (*Gypsy Rondo from Trio #1*): Key=G; Harmonic Structure-see page 2; Time Signature=4/4; Tempo=152; Length=5:34; Style-2HPNO06B.STY; Midi= 41 (Violin) & 1 (Accoustic Grand Piano);
- New Age (Serban Nichifor: *Calling Rondo from Haydn*): Key=G; Harmonic Structure (same like Haydn) - see page 2; Expanded Duration x2; Time Signature =4/4; Tempo=119; Length=14:10; Style=CALLING.STY + Solist – 148 Even 8ths Flute&classical; Midi: B=50(String Ensemble 2), D=1(Accoustic Grand Piano), P=90 (Pad 2 – warm), S=13 (Marimba), Sl=74 (Flute); NB – Mute Melody !

KEYWORDS: music, education, style, anamorphosis, Haydn, New Age, stylistic distorsions

NEW AGE - Patterns (Relative Weight 5/9)

"Calling" Item

S - A8b

S - A4b

S - A2b

S - A1b

S - Ending

B-A8b&B8b

B - Ending

P-A8b&B8b

P - Ending

G-B8b

G-Ending

Nichifor - Calling Rondo from Haydn (Piano Trio #1)

Soloist [74 Flute]

Strings [3 Marimba]

Piano [30 Pad-Warm (Slow)]

Tab

Bass [50 Slow Strings]

Tab

5 5 5 5 7 7 7 7 | 5 5 5 5 4 4 4 4

5 5 5 5 5 5 5 5 | 5 5 5 5 8 8 8 8

7 7 7 7 8 8 8 8 | 7 7 7 7 10 10 10 10

8 8 8 8 5 5 5 5 | 8 8 8 8 8 8 8 8

Tab 7 7 7 7 7 7 7 7 | 7 7 7 7 5 5 5 5

Tab 5 5 5 5 5 5 5 5 | 5 5 5 5 5 5 5 5

Musical score for page 13, featuring a piano part and a guitar part. The guitar part includes a 'Tab' line with fret numbers: 5 5 5 5 5 5 5 5.

Musical score for page 14, featuring a piano part and a guitar part. The guitar part includes a 'Tab' line with fret numbers: 5 5 5 5 5 5 5 5.

5 5 5 5 7 7 7 7

5 5 5 5 4 4 4 4

5 5 5 5 5 5 5 5

5 5 5 5 8 8 8 8

7 7 7 7 8 8 8 8 | 7 7 7 7 10 10 10 10

8 8 8 8 5 5 5 5 | 8 8 8 8 8 8 8 8

5 5 5 5 5 5 5 5 5 5 5 5 5 5

5 5 5 5 5 5 5 5 5 5 5 5 5 5

6 6 6 6 6 6 6 6 | 6 6 6 6 6 6 6 6

8 8 8 8 8 8 8 8 | 8 8 8 8 8 8 8 8

6 6 6 6 6 6 6 6

6 6 6 6 6 6 6 6

8 8 8 8 8 8 8 8

8 8 8 8 8 8 8 8

10-10-10-10-10-10-10-10 | 10-10-10-10-10-10-10-10

10-10-10-10-10-10-10-10 | 10-10-10-10-10-10-10-10

5 5 5 5 7 7 7 7

5 5 5 5 4 4 4 4

5 5 5 5 5 5 5 5

5 5 5 5 8 8 8 8

Violin I

Violin II

Piano

Bass

Tab

7 7 7 7 8 8 8 8 | 7 7 7 7 10 10 10 10

Violin I

Violin II

Piano

Bass

Tab

8 8 8 8 5 5 5 5 | 8 8 8 8 8 8 8 8

5 5 5 5 5 5 5 5

5 5 5 5 5 5 5

5 5 5 5 5 5 5 5

5 5 5 5 5 5 5

Haydn - Rondo (from Piano Trio #1)

74 Flute

Chords: G, D7, G, D7, G, G, Am, E7, Am, A7/C#, D, D/C, G/B, D/C, Em, E7/D, Am/C, E/D, Am/C, Am, D7, G, G, B7, Em, B7, Em, A7

G G

Am E7 Am A7/C#

D D/C

G/B D/C Em E7/D

Am/C E/D Am/C

Am D7

G G

G

G

G D7

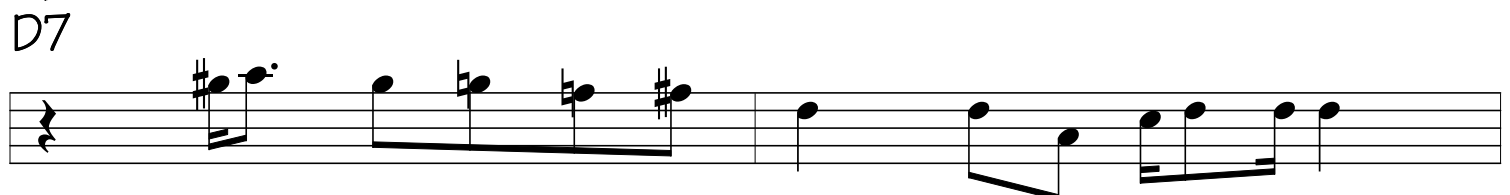
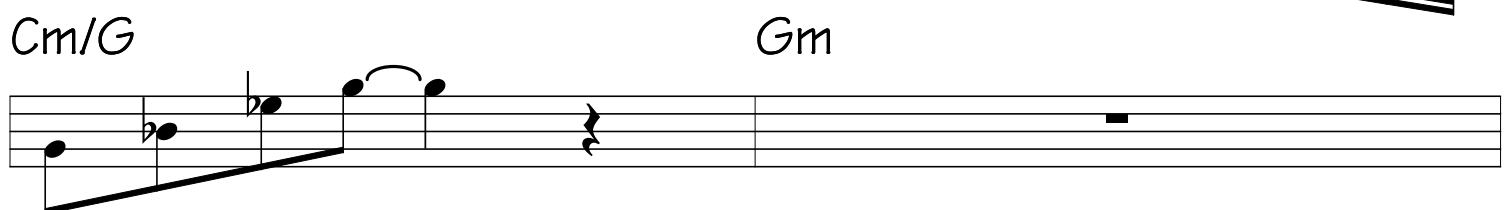
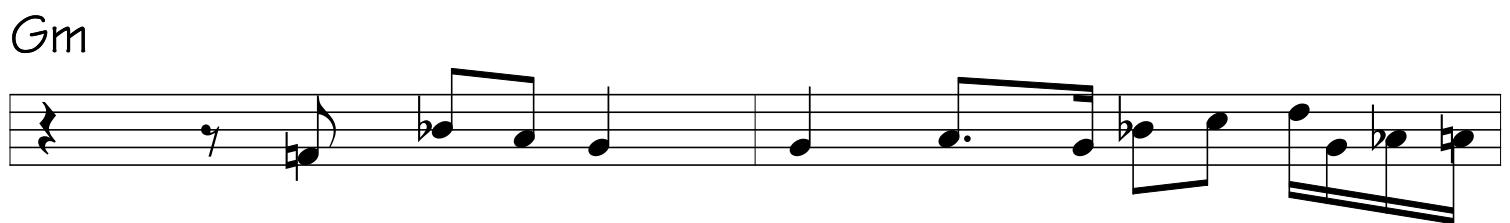
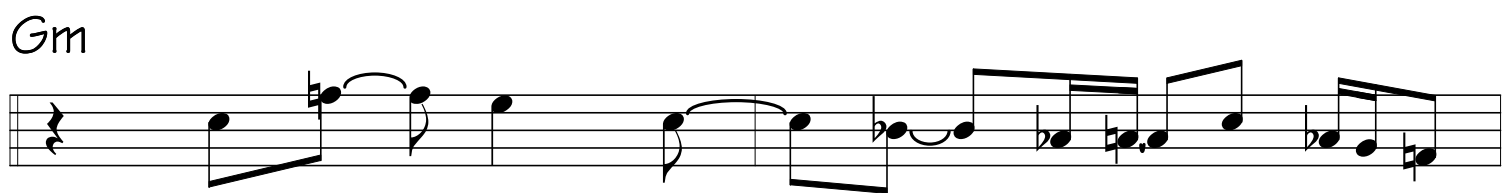
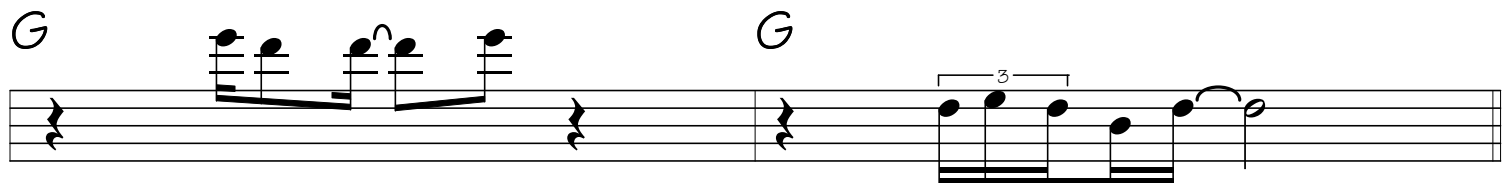
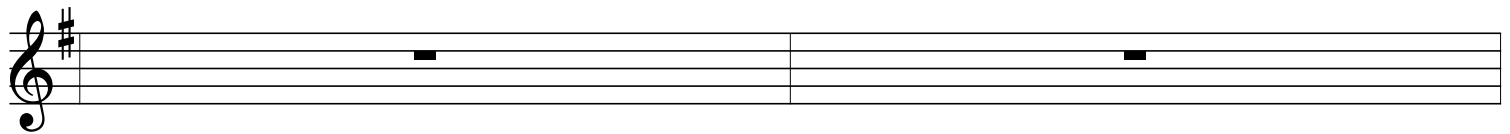

Gm Gm

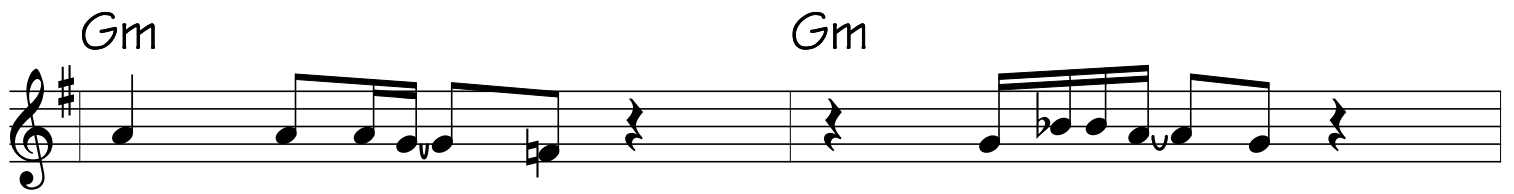

Bb

F

Bb

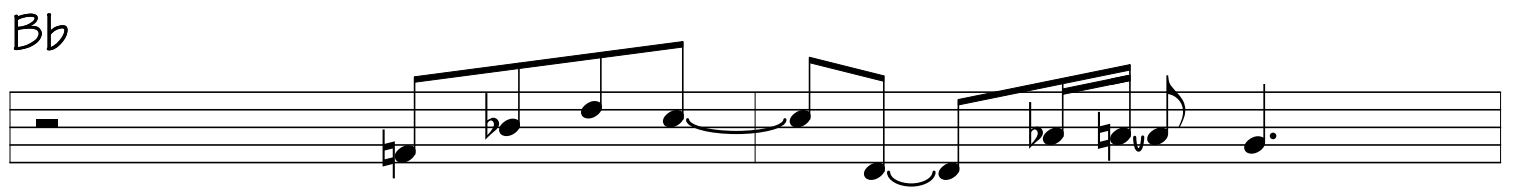

F

Gm

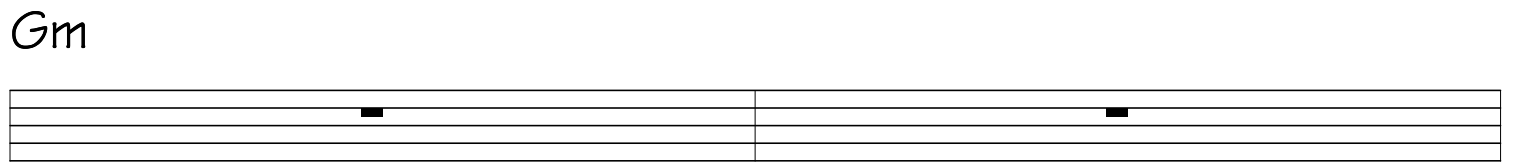

D7

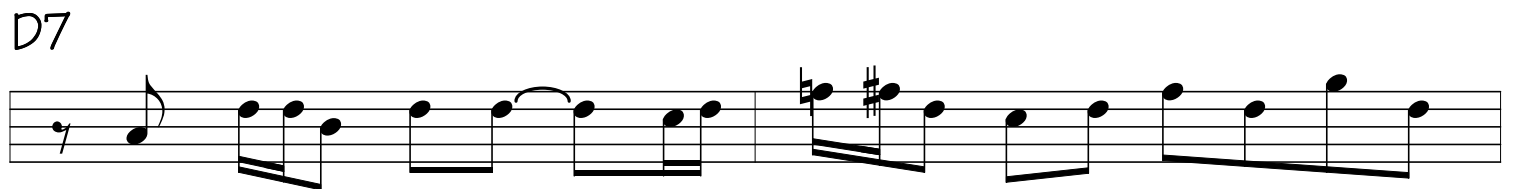

Gm

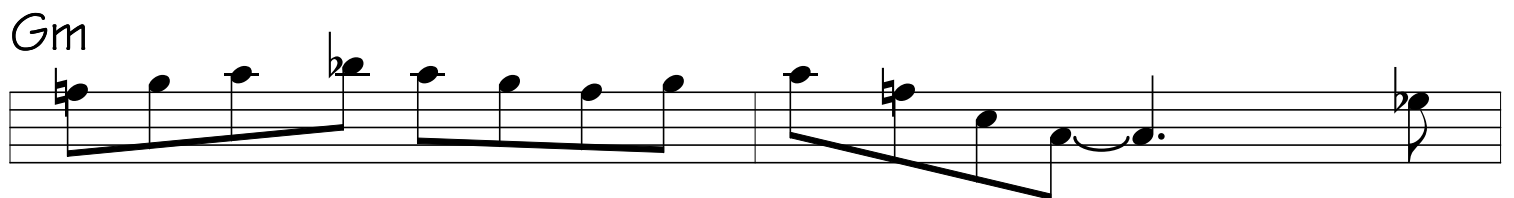

Gm

D7

Gm

Gm

G

D7

G

D7

G

G

Am

E7

Am

A7/C#

D

D/C

G/B

D/C

Em

E7/D

Am/C

E/D

Am/C

Am

D7

