

Andrea Nacci

Arrangeur, Compositeur, Directeur, Interprete, Professeur

Italie

A propos de l'artiste

Andrea Nacci (Rome 1966) a découvert la musique à l'âge de 13 ans. Il a étudié la composition, le piano, le chant et la musique électronique, même si il est connu aussi comme interprète de Chromatic Harmonica, Flute a bec, Violon et Guitare. Sa production comprend des oeuvres symphoniques, musique de chambre, music électronique, divers oeuvres pour instrument soliste, et deux opéras pour voix, instruments et électronique.

Site Internet: <http://www.youtube.com/user/MrAndrew708>

A propos de la pièce

Titre:	Three Structures
Compositeur:	Nacci, Andrea
Arrangeur:	Nacci, Andrea
Licence:	Creative Commons Licence Share alike
Editeur:	Nacci, Andrea
Instrumentation:	Piano, Flûte, Violon
Style:	Classique moderne

Andrea Nacci sur [free-scores.com](http://www.free-scores.com)

http://www.free-scores.com/partitions_gratuites_andrea-nacci.htm

- Contacter l'artiste
- Commenter cette partition
- Ajouter votre interprétation MP3
- Accès partition avec ce QR Code :

Cette partition ne fait pas partie du domaine public. Merci de contacter l'artiste pour toute utilisation hors du cadre privé.

Structure I

Andrea Nacci

Andante

Flauto

Andante

Violino

Andante

Pianoforte

5

9

13

17

21

37

37

37

41

arco

41

41

45

45

45

73 *p*

arco

77 *p*

81 *p*

97

3 3 3 3

101

arco

3

105

5

109

113

117

Structure II

Andrea Nacci

Flauto

Grave

Presto

mp

Violino

Grave

Presto

mp

Pianoforte

Grave

Presto

sfz

mp

Moderato

Moderato

Moderato

mf

fff

8^{va}

8^{vb}

9

8^{va}

8^{vb}

Structure III

Andrea Nacci

Allegro

Flauto

Allegro

Violino

Allegro

Pianoforte

Allegro

6

12

18

24

29

34

41

46

51

3

57

3

63

3 3

70

77

84

91

98

105

112

119

126

133

140

146

149

rit.

rit.

rit.

Structure I

Andrea Nacci

Andante

Flauto

5

9

13

17

21

25

29

33

37

41

45

49

53

57

61

65

69

73

77

81

85

89

93

97

101

105

109

113

117

121

125

Structure II

Andrea Nacci

Flauto

Grave

Presto

mp

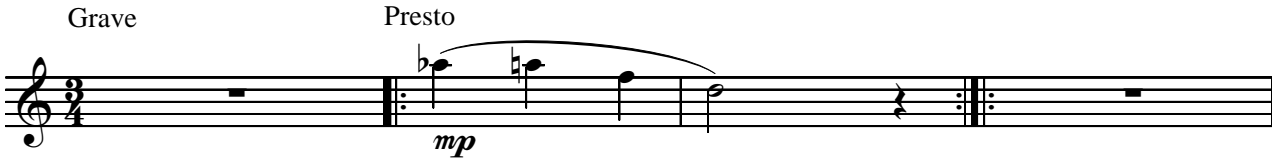

5

Moderato

3

9

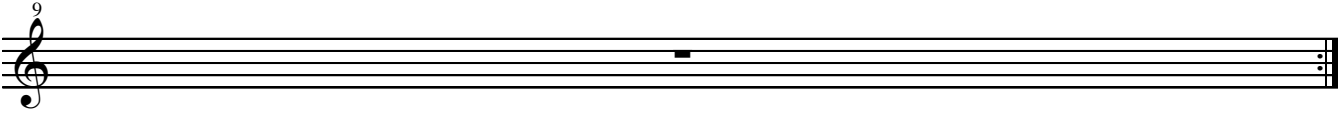

10

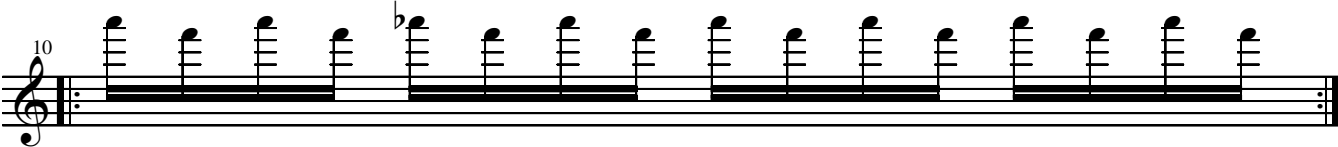

11

6

6

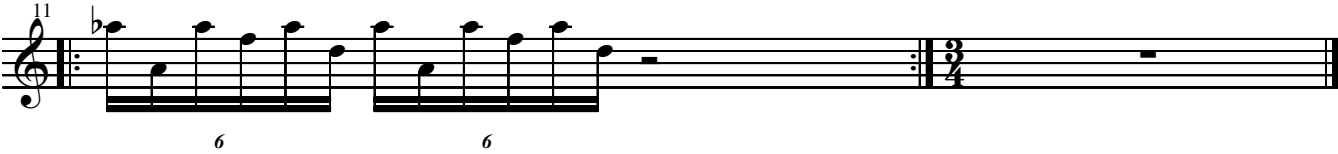

Structure III

Andrea Nacci

Flauto *Allegro*

6

12

18

24

29

35

42

47

53

free-scores.com

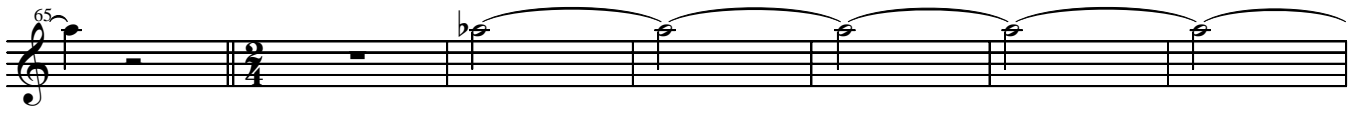

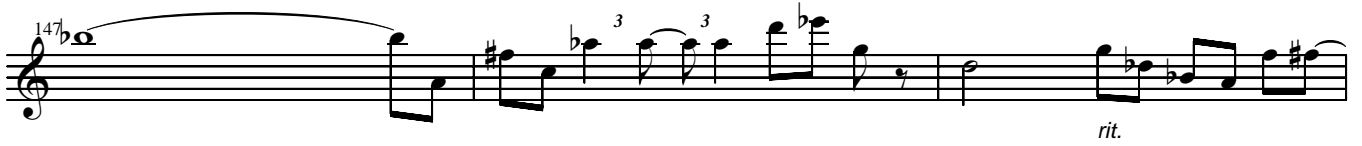

Structure I

Andrea Nacci

Andante

Violino

5

9

13

17

21

25

29

33 *pizzicato* *arco* *pizzicato*

37

41 *arco*

45

49

53

57

61

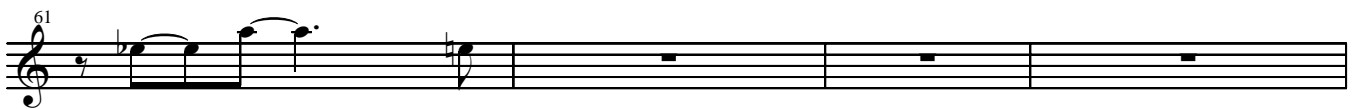

65 *pizzicato*

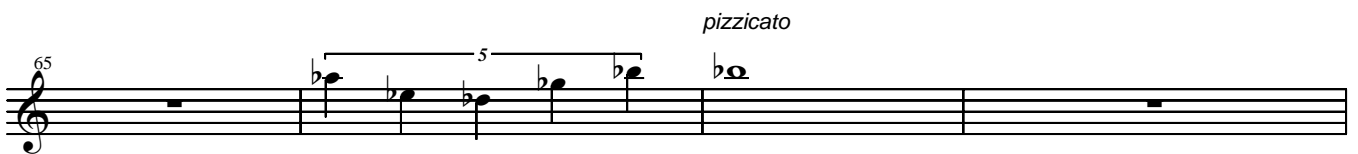

69 *pizzicato*

73 *arco*

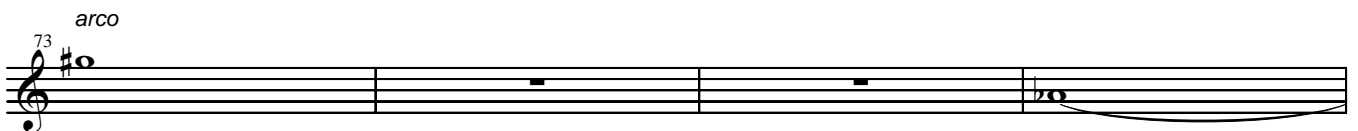

77

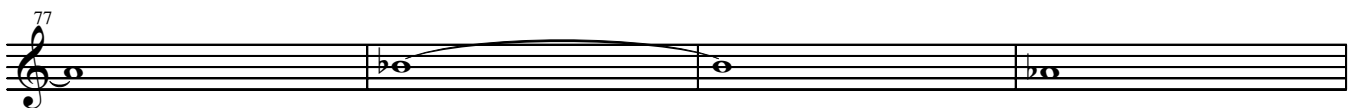

81

85

89

93

pizzicato 3

97

101

105

109

arco

113

117

121

125

Structure II

Andrea Nacci

Violino

Grave

Presto

mp

Moderato

5

9

10

11

sfz

Structure III

Andrea Nacci

Allegro

Violino

6

12

18

24

29

35

42

47

53

