

paul mulcahy

Arrangeur, Compositeur, Editeur, Professeur

États-Unis, Silver Spring

A propos de l'artiste

J'ai grandi dans une famille de 12 ans. J'ai appris par oreille et par un frère et une soeur qui a pris des leçons. Je prenais mes leçons de ce que j'ai aimé ce qu'ils apprenaient. Ma s?ur me lancez pas sur Grieg Concerto pour piano, mon frère me lancez pas sur de la musique pop.

J'ai pratiqué beaucoup, mais pas la lecture.

Plus tard, j'ai constaté que j'ai aimé passer la journée de travail au piano. J'ai composé un concerto pour piano avec ces pièces. Maintenant, je trouve le plus moderne de composer prend un raccourci-delà du score et de nombreux compositeurs vient de mettre la musique à utiliser sur le film. J'ai environ 170 vidéos sur Youtube.

Site Internet: <http://www.youtube.com/account?feature=mhum#overview>

A propos de la pièce

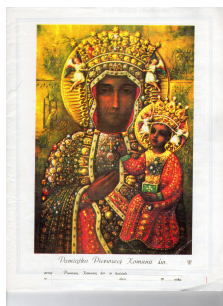

Titre: Queen of Poland
Compositeur: mulcahy, paul
Arrangeur: mulcahy, paul
Licence: Copyright © mulcahy paul
Editeur: mulcahy, paul
Instrumentation: Piano ou Orgue
Style: Baroque

paul mulcahy sur [free-scores.com](http://www.free-scores.com)

http://www.free-scores.com/partitions_gratuites_paulmpianist.htm

- Contacter l'artiste
- Commenter cette partition
- Ajouter votre interprétation MP3
- Accès partition avec ce QR Code :

Cette partition ne fait pas partie du domaine public. Merci de contacter l'artiste pour toute utilisation hors du cadre privé.

Queen of Poland

Andante Malinconico

from Paul

Piano

© 1995 by Paul Mulcahy

quicker

brightly

46

51

56

D.S. al Coda

rubato
slowly, very expressive

[6
