

# van der Wal Reinier

Pays-Bas, Gouda

## Serenade inEs KV 375-I Mozart, Wolfgang Amadeus

### A propos de l'artiste

J'ai été clarinettiste du "Koninklijke Militaire Kapel", l'orchestre militaire royal des Pays Bas, de 1972 jusqu' à 2003.

Aussi j'étais professeur de clarinette de l'école de musique à Gouda pendant plus de 30 ans. J'ai adapté beaucoup de morceaux de musique pour clarinette.

En 1996 j'ai commencé l'étude du violoncelle pour mon agrément et maintenant c'est, après la clarinette, mon deuxième amour musical.

**Page artiste :** [https://www.free-scores.com/partitions\\_gratuites\\_reinier-van-der-wal.htm](https://www.free-scores.com/partitions_gratuites_reinier-van-der-wal.htm)

### A propos de la pièce

**Titre :** Serenade inEs KV 375-I  
**Compositeur :** Mozart, Wolfgang Amadeus  
**Arrangeur :** Reinier, van der Wal  
**Droit d'auteur :** free download  
**Instrumentation :** Quintette de Clarinettes  
**Style :** Classique

van der Wal Reinier sur [free-scores.com](https://www.free-scores.com)

- partager votre interprétation
- commenter la partition
- contacter l'artiste

# Serenade in Es KV 375

Allegro Maestoso

W.A.Mozart

Bew.Reinier van der Wal

1  
Bas-Klarinet

6

11

16

21

26

31

36

41

47

52

2

Bas-Klarinet

57 *cresc.* *f* *p*

62 *f*

67

72

76

80 *f* *p* *f* *p*

85 *f* *p* *f* *p* *f* *p* *f* *p* *f* *p*

90 *p* *f* *sf* *fp* *fp*

95 *f* *p* *f* *p* *f* *p* *f*

100 *p* *p*

105

110 *sf* *sfp* *fp*

Bas-Klarinet

115 *f* *p* *p*

120 *fp*

125 *fp* *fp* *fp*

130

135 *f*

140

145 *sf p* *f* *p* *fp*

150 *p* simile

155 *sf* *p* simile *f*

160

165 *p*

170 *pp* *cresc.* *f* *pp* *cresc.*

Bas-Klarinet

175 *f* *p* *cresc.* *cresc.*

180 *f* *p*

185 *p* *f*

190

195

199 *p*

203 *f* *p* *f* *p* *f* *p*

208 *f* *p* *f* *p* *f* *p*

213 *sf* *p* *sf* *sf* *fp* *fp*

219 *f* *p* *f* *p* *f* *p*

225 *f*

231 *p*

# Serenade in Es KV 375

Allegro Maestoso

W.A.Mozart

Bew.Reinier van der Wal

Klarinet 1

1

6

11

16

21

26

31

36

41

46

53

58

*sf* *sfp* *fp* *f* *p* *p*

*fp* *fp* *fp* *fp*

*fp*

*f*

*sfp* *sfp* *f*

*tr* *tr* *tr* *p* *p*

*pp* *cresc.* *f* *pp* *cresc.* *f*

*p* *cresc.* *cresc.* *f*

*p* *f* *p* *f* *p*

Klarinet 1

63

68

71

77

82

87

93

98

103

108

113

118

Klarinet 1

123 *fp* *fp* *sf* *p* *fp*

128 *fp*

133

138 *f*

143 *sf p* *sf p* *f*

148 *tr* *tr* *fp* *p* simile

153 *sf* *p* simile

158 *f*

163 *p*

168 *p* 3 *pp*

175 *f* *p* *cresc.* *cresc.*

180 *f* *p*

Klarinet 1

185 *f p f p*

189 *f*

192 *fp* 2

197

202 *p f p f p*

207 *f p f p f p f p p*

213 *sf p sf sf fp fp*

219 *f p f p f p*

225

229 *f* 3

233 *p*

# Serenade in Es KV 375

Allegro Maestoso

W.A.Mozart  
Bew.Reinier van der Wal

1  
Klarinet 2  
*sf* *sfp* *fp* *f* *p*

6  
*p*

11  
*fp* *fp* *sfp*

16

21

26  
*f*

31  
*sfp* *sfp* *f*

36  
*p* *pp*

41

46  
*pp* *cresc.* *f*

51  
*pp* *cresc.* *f* *p* *cresc.*

56  
*cresc.* *f* *p*

Klarinet 2

61 *f p f p*

66 *tr f*

70 2

76 *p*

81 *f p f p f p*

86 *f p f p f p p*

91 *f sf fp fp fp p*

96 *sf p f*

101 *p p*

107

112 *sf sf p fp f p*

117 *p*

Klarinet 2

122 *fp* *sfp*

127

132

137 *f*

142 *sfp*

147 *f* *p* *fp* *p* <sup>3</sup>

152 *sf* *p*

157

162

167 *p*

172 *pp* *cresc.* *f* *pp* *cresc.* *f*

177 *p* *cresc.* *cresc.* *f* *p*

Klarinet 2

182

187

191

196

201

206

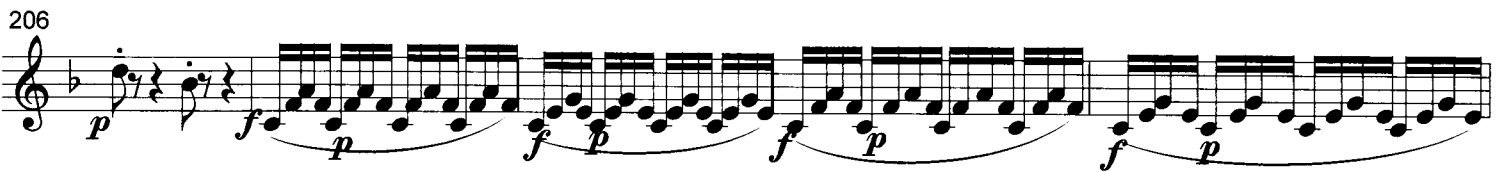

211

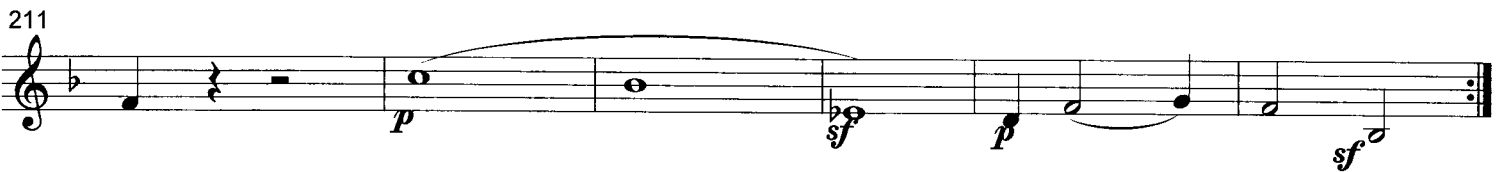

217

222

227

232

# Serenade in Es KV 375

Allegro Maestoso

W.A.Mozart  
Bew.Reinier van der Wal

Klarinet 3

Klarinet 3

60

65 *p* *f* *tr* 3 *p*

72

77 *f*

82 *f* *f* *p* *f* *p*

87 *f* *p* *f* *p* 2 *f*

93 *sf* *fp* *fp* *fp* *p* *sfp*

98 *f* *p* *p*

103

108

113 *sf* *sf* *fp* *f* *p*

Klarinet 3

118 *p*

123 *sf p sf* 4

131

136 *f sf*

141 *fz p cresc*

146 *cresc f p fp*

151 *p p*

156 *f*

161

166 2 *p*

172 *pp cresc f pp cresc f*

Klarinet 3

177

182

187

194

201

209

217

222

227

233

# Serenade in Es KV 375

Allegro Maestoso

W.A.Mozart

Bew.Reinier van der Wal

1  
Klarinet 4

6

11

16

21

26

31

36

41

46

51

*sf* *sfp* *fp* *f* *p*

*p* *fp* *sfp* *fp*

*fp* *fp*

*f*

*sf* *sf* *sf* *f*

*p* *p*

*pp* *cresc.* *f*

*pp* *cresc.* *f* *p* *cresc.*

Klarinet 4

56 *cresc.* *f* *p*

61 *f* *p* *f* *p*

66 *tr* *f* 4

73

77 *p*

81 *f* *p* *f* *p* *f* *p*

86 *f* *p* *f* *p* *f* *p*

90 *p* *f* *sf* *fp* *fp* *f* *p*

96 *sfp* *f* *p*

102 *p*

108 *sf*

114 *sfp* *fp* *f* *p* *p*

Klarinet 4

119

124

129

134

139

144

149

154

159

164

169

174

Klarinet 4

179

184

189

195

200

205

209

214

220

226

232

# Serenade in Es KV 375

Allegro Maestoso

W.A.Mozart

Bew.Reinier van der Wal

1

Klarinet 1  
Klarinet 2  
Klarinet 3  
Klarinet 4  
Bas-Klarinet

6

*fp*  
*p*  
*p*  
*p*  
*fp*

11

*fp*  
*fp*  
*sf p*  
*fp*  
*sf p*  
*fp*  
*sf p*  
*fp*  
*fp*  
*fp*

16

*fp*

*fp*

*fp*

21

*f*

*f*

*f*

26

*f*

*sf*

*sf*

31

*sf p* *sf p* *f*  
*sf p* *sf p* *f*  
*sf* *p* *p* *f*  
*sf p* *sf p* *f*  
*sf p* *sf p* *f*

36

*tr* *tr* *tr*  
*p* *p*  
*p* *p*  
*p* *p*  
*p* *p*

41

*p* *p*  
*p* *p*  
*p* *p*  
*p* *p*

46

51

56

61

66

70

75

79

84

88

93

98

104

109

114

134

139

144

149

154

159

164

169

174

179

184

189

194

199

204

209

214

219

224

229

234
