Schlafe, mein Prinzchen; Sleep now, my beautiful

Cradle Song, Wiegenlied, Berceuse, KV 350

for a long time misattributed to W.A. Mozart
then misattributed to Bernhard Flies
now attributed to Friedrich Anton Fleischmann

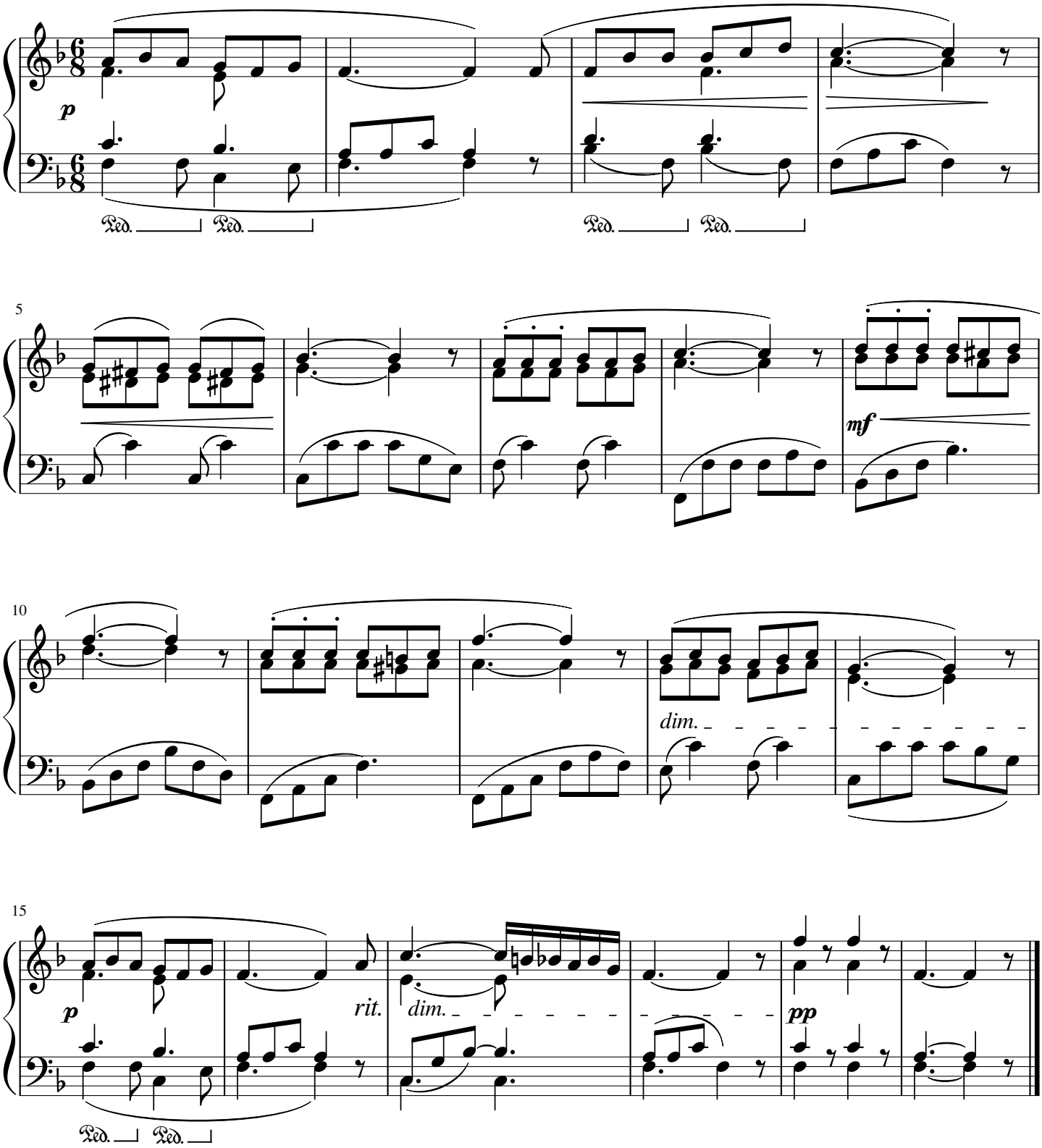

free-scores.com