

van der Wal Reinier

Pays-Bas, Gouda

QuintettoKV406-II-Andante Mozart, Wolfgang Amadeus

A propos de l'artiste

J'ai été clarinettiste du "Koninklijke Militaire Kapel", l'orchestre militaire royal des Pays Bas, de 1972 jusqu' à 2003.

Aussi j'étais professeur de clarinette de l'école de musique à Gouda pendant plus de 30 ans. J'ai adapté beaucoup de morceaux de musique pour clarinette.

En 1996 j'ai commencé l'étude du violoncelle pour mon agrément et maintenant c'est, après la clarinette, mon deuxième amour musical.

Page artiste : https://www.free-scores.com/partitions_gratuites_reinier-van-der-wal.htm

A propos de la pièce

Titre : QuintettoKV406-II-Andante
Compositeur : Mozart, Wolfgang Amadeus
Arrangeur : Reinier, van der Wal
Droit d'auteur : free download
Instrumentation : Quintette de Clarinettes
Style : Classique

van der Wal Reinier sur [free-scores.com](https://www.free-scores.com)

- partager votre interprétation
- commenter la partition
- contacter l'artiste

Quintetto KV 406

II

Andante

W.A.Mozart
Bew.Reinier van der Wal

Klarinet 1

1 *p* *fp* *fp* *fp*

6 *fp*

11

16

21 *dolce*

26

31 *cresc.* *f*

36 *p* *dolce*

41 *p* *dimin.* *pp*

46 *cresc.* *p*

52 *p* *fp* *fp*

57 *cresc.* *p* 1 2

62 3 4 5 6 7

67 *p*

72

77

82 *dolce*

87 *cresc.*

92 *f*

97 *p* *dolce*

102 *p* *dimin.* *pp*

Quintetto KV 406

5

II

Andante

W.A.Mozart
Bew.Reinier van der Wal

Klarinet 2

1 *p*

6 *fp*

11

16

21 *dolce* *p*

26

31 *f*

36

41 *dimin.* *pp*

46 *dolce* *cresc.*

51 *p* *fp*

56 *fp* *cresc.* *p* *dolce*

61 *fp* *fp* *fp*

66

71 *p*

77

82 *dolce* *p*

87

92 *f*

97 *p*

102 *dimin.* *pp*

Quartetto KV 406

5

II

Andante

W.A.Mozart
Bew.Reinier van der Wal

Klarinet 3

1

6

11 *fp* *fp* *fp*

16

21

26

31 *f*

36 *p*

41 *dimin. pp*

46 *p* *cresc.* *p*

52 *fp* *fp*

57 *cresc.* *p*

62 *fp* *fp* *fp*

67 *fp*

72 *fp* *fp*

77

82

87

92

97 *p*

102 *dimin.* *pp*

Quintetto KV 406

II

Andante

W.A.Mozart
Bew.Reinier van der Wal

Klarinet 4

1 *p*

6

11 *fp* *fp* *fp*

16

21

26 *p*

31 *f*

36 *p*

41 *dimin.* *pp*

46 *cresc.*

51 *p*

56 *cresc.* *p*

62

67 *fp*

72 *fp* *fp*

77

82

87 *p*

92

97 *p* *p*

102 *dimin.* *pp*

Quintetto KV 406

5

II

Andante

W.A.Mozart

Bew.Reinier van der Wal

Bas-Klarinet

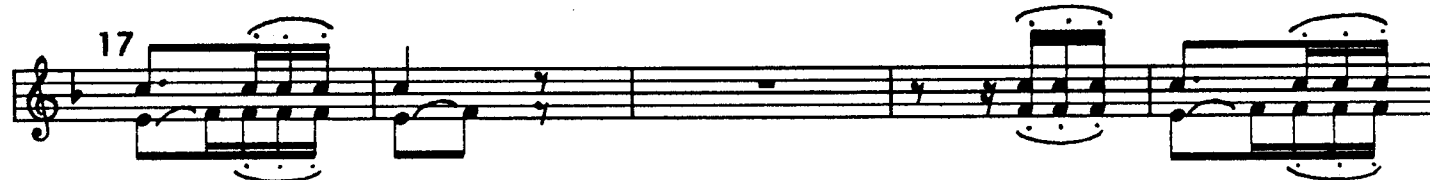

52 *1* *2* *3* *4*

57 *5* *6* *7* *p*

62

67

72

77

82

87

92 *f*

97

102 *dimin.* *pp*

Quintetto KV 406

5

II

Andante

W.A.Mozart

Bew.Reinier van der Wal

Es-Klarinet

52 *p* *fp* *fp*

57 *cresc.* *p* 1 2

62 3 4 5 6 7

67 *p*

72

77

82 *dolce*

87 *cresc.*

92 *f*

97 *p* *dolce*

102 *p* *dimin.* *pp*

Quintetto KV 406

II

Andante₁

W.A.Mozart
Bew.Reinier van der Wal

Es
K1
K2
K3
K4
Bk

7

12

17

22

dolce

27

dolce

32

37

42

47

52

57 *cresc.*

62

67

72

77

82

87

92

97

102
