

van der Wal Reinier

Pays-Bas, Gouda

Quintetto KV 406-I-Allegro Mozart, Wolfgang Amadeus

A propos de l'artiste

J'ai été clarinettiste du "Koninklijke Militaire Kapel", l'orchestre militaire royal des Pays Bas, de 1972 jusqu' à 2003.

Aussi j'étais professeur de clarinette de l'école de musique à Gouda pendant plus de 30 ans. J'ai adapté beaucoup de morceaux de musique pour clarinette.

En 1996 j'ai commencé l'étude du violoncelle pour mon agrément et maintenant c'est, après la clarinette, mon deuxième amour musical.

Page artiste : https://www.free-scores.com/partitions_gratuites_reinier-van-der-wal.htm

A propos de la pièce

Titre : Quintetto KV 406-I-Allegro
Compositeur : Mozart, Wolfgang Amadeus
Arrangeur : Reinier, van der Wal
Droit d'auteur : free download
Instrumentation : Quintette de Clarinettes
Style : Classique

van der Wal Reinier sur [free-scores.com](https://www.free-scores.com)

- partager votre interprétation
- commenter la partition
- contacter l'artiste

Quintetto KV 406

1

Allegro

W.A. Mozart
Bew. Reinier van der Wal

Klarinet 1

1 *f* > > *p*

6 *f*

11 *tr*

16 *p* *tr*

21 *f*

26 *p*

31 *f sfz*

36 *sfz* *p*

41 *dolce*

46

51

56 *mf*

61

66 *f*

71 *p*

76 *f*

81 *p* — *f*

86 *p* — *f* *p* — *sfz*

91 *p* — *sfz* *p* — *sfz* *f*

95

102 *sfz* *p* *sfz* *p* *sfz* *p* *sfz* *p*

107 *f* *p*

Klarinet 1

112 *tr* *p* *f* *tr*

117 *p* *tr* *p* *tr* *tr*

122

127 *p* *f*

132 *p*

137 *f* *tr*

142 *p*

147 *tr* *f*

152

157 *f* *p* *f* *p*

162 *f* *p* *f sfz*

167 *sfz* *p*

172

177 *p*
dolce

182 *p*

187

192 *mf*

197 *p* *f*

202

207 *sfz* *p*

212 *f* *sfz*

217 *p* *f* *sfz* *sfz*

222 *p* *f* *sfz* *sfz*

227 *p* *sfz* *p* *sfz* *p* *sfz* *f*

Quintetto KV 406

1

Allegro

W.A.Mozart
Bew.Reinier van der Wal

Klarinet 2

1

6

11

16

21

26

31 *calando*

36

41

45

50

55

60 *mf*

65 *f*

70 *p*

75 *f*

80 *p* *f*

85 *p* *f*

90 *p* *sfz* *p* *sfz* *p* *sfz* *f*

95

102 *sfz* *p* *sfz* *p* *sfz* *p*

107 *f* *p*

112

117

122

127

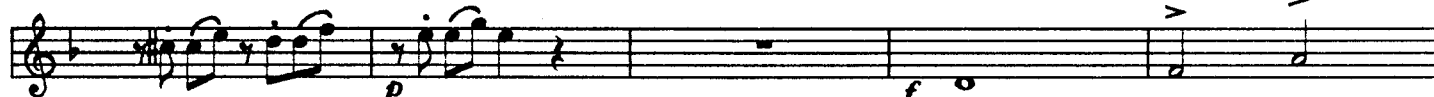

132

137

142

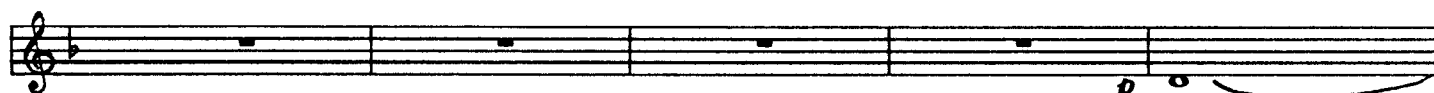

147

152

157

162

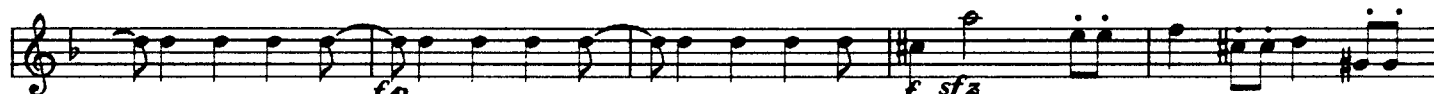

167

172

177

182

187

192

197

202

207

212

217

222

227

p

p

mf

f

f

p

f

sfz

sfz

p

sfz

p

sfz

p

sfz

f

Quintetto KV 406

1

Allegro

W.A.Mozart
Bew.Reinier van der Wal

Klarinet 3

1

6

11

16

21

26

31 *calando*

36

41

46

51 *dolce*

56

61

66

71

75

80

85

90

95

100

105

Klarinet 3

Klarinet 3

170

177

182

187

192

197

202

207

212

217

222

227

Quintetto KV 406

1

Allegro

W.A.Mozart
Bew.Reinier van der Wal

1

Klarinet 4

6

11

16

21

26

31

36

41

46

51

56

61

66

70 *f*

75

80

85

90

95

100

105

mf

f

p

p *f*

p *f*

p *sfz* *p* *sfz* *p* *sfz* *f*

p *sfz* *p* *sfz* *p* *sfz*

p *sfz* *p* *f*

110

115

120

125

130

135

140

145

150

155

160

165

170

170
176 *p*
181
187
192
197 *mf*
202 *f*
207
212
217 *f*
222 *p* *f* *sfz* *sfz*
227 *p* *sfz* *p* *sfz* *f*

Quintetto KV 406

Allegro

W.A.Mozart
Bew.Reinier van der Wal

Bas-Klarinet

1

6

11

16

21

26

31

36

41

46

51

56

56

61

66

71

76

81

86

91

95

101

106

Bas-Klarinet

111

116

121

126

131

136

141

146

151

156

161

166

170

Bas-Klarinet

171

177

182

187

192

197

202

207

212

217

222

227

Quintetto KV 406

Allegro

W.A. Mozart

Bew. Reinier van der Wal

Es-Klarinet

1 *f* *p* *tr*

6 *f*

11 *tr*

16 *p* *tr*

21 *f*

26 *p*

31 *f sfz*

36 *sfz* *p*

41 *dolce*

46

51

56 *mf*

61

66

71 *p*

76 *f*

81 *p* *f*

86 *p* *f* *p* *sfz*

91 *p* *sfz* *p* *sfz* *f*

95 1 2 3 4 5 6 7

102 *sfz* *p* *sfz* *p* *sfz* *p* *sfz* *p*

107 *f* *tr* *p*

112 *tr* *f* *tr*

117 *tr* *tr* *tr*

122

127 *p* *f*

132 *>* *tr* *p*

137 *f* *tr*

142 *p*

147 *tr* *f*

152

157 *f* *p* *f* *p*

162 *f* *p* *f sfz*

167 *sfz* *p*

172

177
dolce

182

187

192
mf

197

202

207
sfz *p*

212
f *sfz*

217
p *f* *sfz* *sfz*

222
p *f* *sfz* *sfz*

227
p *sfz* *p* *sfz* *p* *sfz* *f*

Quintetto KV 406

1

Allegro ₁

W.A.Mozart
Bew.Reinier van der Wal

13

Quintetto KV 406 Allegro

19

ES
K1
K2
K3
K4
Bk

25

calando *p* *fp* *sf*
calando *p* *fp* *sf*
fp *sf*

31

fp *f* *sfz* *sfz* *f* *sfz*

Quintetto KV 406 Allegro

37

ES
K1
K2
K3
K4
Bk

dolce
p
p
p
p

43

dolce
dolce
dolce
p

49

dolce
dolce
dolce
p

Quintetto KV 406 Allegro

55

ES
K1
K2
K3
K4
Bk

61

ES
K1
K2
K3
K4
Bk

67

ES
K1
K2
K3
K4
Bk

Quintetto KV 406 Allegro

73

78

83

Quintetto KV 406 Allegro

89

ES
K1
K2
K3
K4
Bk

95

101

105

Quintetto KV 406 Allegro

107

113

119

125

131

137

Quintetto KV 406 Allegro

143

149

154

160

ES
K1
K2
K3
K4
Bk

166

172

177

Quintetto KV 406 Allegro

178

ES
K1
K2
K3
K4
Bk

184

190

196

ES

K1

K2

K3

K4

Bk

202

208

214

220

226
