

van der Wal Reinier

Pays-Bas, Gouda

Quartet KV 317d (voor 3 klarinetten en basklarinet) Mozart, Wolfgang Amadeus

A propos de l'artiste

J'ai été clarinettiste du "Koninklijke Militaire Kapel", l'orchestre militaire royal des Pays Bas, de 1972 jusqu' à 2003.

Aussi j'étais professeur de clarinette de l'école de musique à Gouda pendant plus de 30 ans. J'ai adapté beaucoup de morceaux de musique pour clarinette.

En 1996 j'ai commencé l'étude du violoncelle pour mon agrément et maintenant c'est, après la clarinette, mon deuxième amour musical.

Page artiste : https://www.free-scores.com/partitions_gratuites_reinier-van-der-wal.htm

A propos de la pièce

Titre : Quartet KV 317d
[voor 3 klarinetten en basklarinet]
Compositeur : Mozart, Wolfgang Amadeus
Arrangeur : Reinier, van der Wal
Droit d'auteur : Copyright © van der Wal Reinier
Instrumentation : 3 clarinettes sib et une clarinette basse
Style : Classique

van der Wal Reinier sur [free-scores.com](https://www.free-scores.com)

- partager votre interprétation
- commenter la partition
- contacter l'artiste

Quartet 1 KV 317d

Allegro moderato

W.A.Mozart
Bew. Reinier van der Wal

Klarinet 1

4 dolce

7 tr

10 mf dolce

13

16

19 f p

22 f

25 dolce tr

28 cresc. tr

31 p

34 dolce p

37 dolce tr

40 *tr*

43 *f* *tr*

46 *dolce*

49

52

55

58 *tr*

61

64 *f*

67 *sf* *p*

70 *f* *tr* *tr*

73 *cresc.* *mf*

76 *dolce* *p* *tr*

79

82 *dolce* 1. *dolce* 2.

85

88

91 *p*

94 *cresc.*

97 *f*

100 *f*

103 *f*

106 *dolce*

109 *cresc.* *dolce*

112 *p*

115 *dolce*

118

121

124

127

130

133

136

140

143

146

149

152

158 *dolce*

162

165 *tr* *cresc.*

168 *f*

171 *f*

174 *dolce*

177 *f* *tr* *tr*

180 *f* *p*

183 *mf*

186 *b*

189 *dolce*

192 *f*

Quartet ! KV 317d

deel 2

Andante Sostenuto e Cantabile

W.A.Mozart
Bew. Reinier van der Wal

Klarinet 1

p dolce *dolce* *cresc.*

4 *p* 3 3

7 3 3 *dolce* 3 *f* *dolce*

11 *tr* 3 *tr* 3 *f* *dolce* *p*

14 *p* 3 3 3 3 *f* *p*

18 *dolce* *tr*

22 *cresc.* *dolce* *dolce* *cresc.*

25 *dolce* *p*

28 *cresc.* *fp*

32 *p* 3 3 3 3

Quartet KV 317d

deel 3

Rondo Allegro

W.A.Mozart
Bew. Reinier van der Wal

Measures 7-12: Continuation of the melodic line.

Measures 43-48: Continuation of the melodic line.

Measures 67-70: Continuation of the melodic line.

73 *f* *tr* *tr* *tr* *tr* *tr* *tr*

79 *dolce*

85 *dolce*

91 *dolce* *tr*

97 *cresc.* *dolce*

103 *sf* *dolce* *fp* *dolce*

109 *fp* *p* *tr* *tr*

115 *tr* *tr* *tr* *tr* *tr* *cresc.* *mf*

121 *tr* *tr* *tr*

127

133 *dolce*

139 *cresc.* *p*

145 *cresc.* *f* *dolce*

Allegro Vivace

151 *dolce* 3 3 3 3 3 3 3 3 *tr*

154 3 3 3 3 3 3 3 3 3 3 3 3

157 *tr* 3 3 3 *cresc.* *f*

160 *tr*

165 3 3 *sf* *sf* *sf*

170 3 3 3 3 3 3 3 3 3 3 3 3

173 *tr* 3 3 3 3 *cresc.* *sf* *sf*

177 *sf* 3 *dolce* *p* 3 3 3 3 3 3 3 3

180 3 3 3 *tr* 3 3 3

183 *cresc.* 3 *mf* 3 3 *cresc.*

186 *f* *dolce* *p*

192 *Tempo primo*
f
tr

197

202 *tr*

207

212 *f*

217 *tr*

222 *f*

226

230 *tr*

Quartet 1 KV 317d

Allegro moderato

W.A.Mozart
Bew. Reinier van der Wal

Klarinet 2

43 *tr* *cresc.*

46 *f* *dolce* *cresc.*

49 *dolce*

52

55

58

61 *tr* *cresc.*

64 *tr* *f* *tr* *tr*

67 *tr*

70 *f*

73 *cresc.*

76 *p* *dolce*

79

82 1 2

85 *dolce*

88

91

94 *cresc.* *sf* *mf*

97 *f*

100 *mf*

103 *sf* *f* *mf*

106 *p*

109 *cresc.* *dolce*

112 *p*

115 *dolce*

118

121

Measures 136-138: Rest, then *dolce* dynamics.

Measures 139-141: *dolce* dynamics.

Measures 142-144: *cresc.* and *mf* dynamics.

Measures 151-153: *cresc.* and *f* dynamics.

Measures 154-156: *p* dynamics.

Measures 157-159: *dolce* and *cresc.* dynamics.

Measures 160-162: *dolce* dynamics.

163 *mf*

166

169 *cresc.* *tr*

172 *f* *tr*

175 *dolce* *f* *tr*

178 *sf* *sf*

181 *sf* *p*

184 *cresc.* *dolce*

187

191 *f*

Quartet ! KV 317d

deel 2

Andante Sostenuto e Cantabile

W.A.Mozart
Bew. Reinier van der Wal

Klarinet 2

p dolce

3

6

9

13

18

21

24

26

28

f *p* *f* *p*

p dolce *p* *f* *p*

p

tr *tr 3* *tr* *tr*

Measures 31-35: *p dolce*

Measures 36-38: *p*

Measures 39-41: *mf*

Measures 42-44: *cresc.*

Measures 45-47: *f* and *p dolce*

Measures 48-50: *p*

Measures 51-53: *f* and *p*

Measures 54-56: *f* and *p*

Measures 57-61: *f* and *p*

Measures 62-64: *pp*

Quartet KV 317d

deel 3

Rondo Allegro

W.A.Mozart

Bew. Reinier van der Wal

Klarinet 2

mf

7 *mf* *tr* *tr* *tr*

13

19

25 *mf*

31

37 *mf*

43 *mf* *tr* *tr* *tr*

49 *f* *dolce*

55 *cresc.* *p*

61 *mf* *dolce*

67 *cresc.*

Detailed description of the musical score: The score is for Clarinet 2 in 3/8 time. It consists of 11 staves of music. The first staff (measures 7-12) begins with a *mf* dynamic and features a rhythmic pattern of eighth notes. The second staff (measures 13-18) includes trills (*tr*) and a *mf* dynamic. The third staff (measures 19-24) continues the rhythmic pattern. The fourth staff (measures 25-30) starts with a *mf* dynamic and includes a crescendo hairpin. The fifth staff (measures 31-36) features a *mf* dynamic. The sixth staff (measures 37-42) includes trills (*tr*) and a *mf* dynamic. The seventh staff (measures 43-48) features a *f* dynamic and a *dolce* marking. The eighth staff (measures 49-54) includes a *cresc.* marking and a *p* dynamic. The ninth staff (measures 55-60) features a *mf* dynamic and a *dolce* marking. The tenth staff (measures 61-66) includes a *cresc.* marking. The eleventh staff (measures 67-72) continues the rhythmic pattern.

73 *mf*

79 *p*

85 *dolce*

91 *cresc.* *p*

97

103 *sf* *f* *dolce* *f* *p*

109 *f* *p* *f*

115 *mf*

121

127 *tr* *tr* *tr* *mf* *cresc.*

133 *dolce*

139 *cresc.*

145 *f* *p*

151 **Allegro vivace**

151 *dolce*

154

157 *cresc.* **f**

160 *tr.*

163 *tr.*

166 **f** *sf* **sf** **sf**

170 *dolce* **p**

173 *cresc.* **f** **sf**

176 **sf** **sf** *dolce*

179 **p**

182 *cresc.* **mf**

185 *cresc.* **f** *dolce*

188 **p**

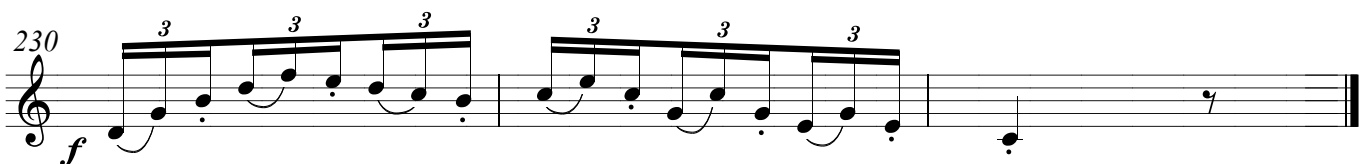
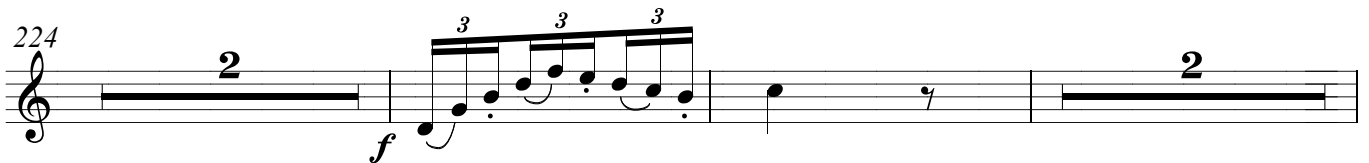
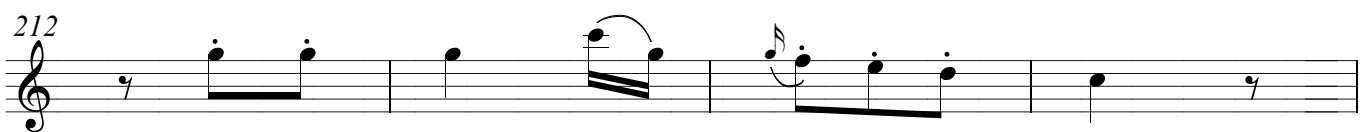
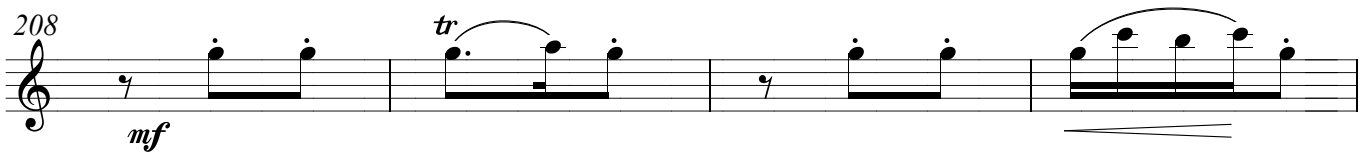
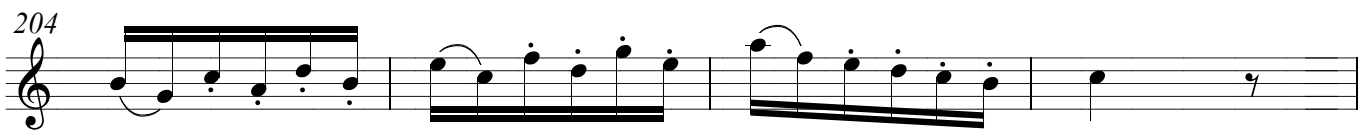
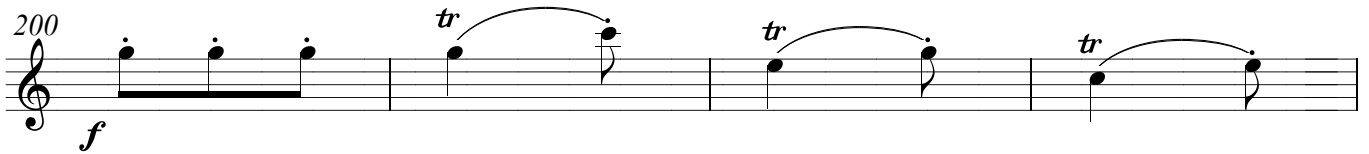
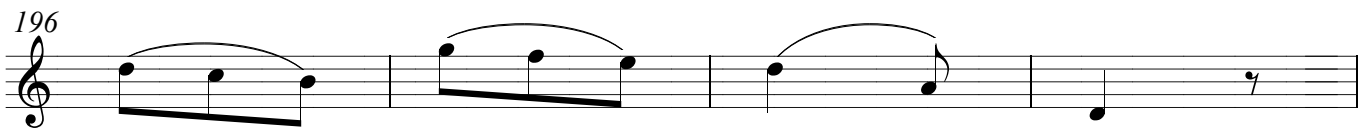
192 *Tempo primo*

Quartet 1 KV 317d

Allegro moderato

W.A.Mozart
Bew. Reinier van der Wal

Klarinet 3

5
9
13 dolce
17 p
20
23
26 mf
29 cresc.
33 dolce #
37 dolce
40 # fp
43 fp dolce
46 fp cresc.
50 dolce

54

57

60 *mf*

63

66

69 *p* *f*

73 *sf* *sf* *dolce*

77

80 *dolce*

83 1. 2. *p*

86

89 *dolce*

92 *cresc.*

95 *f* *fp*

98

101 *mf*

104

107 *fp* *p*

110

113 *p*

116

119 *dolce*

122

125

128

131

134

137 *dolce* #

140

143

148 *fp* *fp*

153 *f* *dolce* *cresc.*

158 *dolce*

161

164

167

170

173

176

179 *dolce* *f* *f* *sf*

182 *p* *dolce*

185

188

191 *f*

Quartet ! KV 317d

deel 2

Andante Sostenuto e Cantabile

W.A.Mozart
Bew. Reinier van der Wal

Klarinet 3

p dolce

3

6

9

f *p* *f*

13

p dolce *p*

16

f *p* *p*

19

22

25

p

29

cresc. *fp* *p*

32 *p*

35

38

41 *mf* *f* *p*

44 *cresc.* *f* *p*

47 *p* *dolce*

50 *p*

53 *f* *p*

56 *f*

59 *p*

62 *pp*

Quartet KV 317d

deel 3

Rondo Allegro

W.A.Mozart
Bew. Reinier van der Wal

Klarinet 3

mf

7

13

25

31

cresc.

37

mf

43

49

f

55

61

dolce

67

sf

73

f

dolce

7

dolce

cresc.

mf

f

sf

f

79

85

91

97

103

109

115

121

127

133

139

145

p

mf

dolce

cresc.

dolce

fp

fp

fp

p

dolce

mf

dolce

cresc.

cresc.

f

p

151 **Allegro vivace**

151 *dolce*

155

159

159 *f*

162

165

168

172

176

180

183

192 *Tempo primo*

196

201

205

210

214

219

223

228

Quartet 1 KV 317d

Allegro moderato

W.A.Mozart

Bew. Reinier van der Wal

Basklarinet

p

6

dolce

11

16

21

26

dolce *dolce*

31

36

fp *fp*

41

fp *fp* *mf*

46

f *dolce* *cresc.*

53

p *cresc.* *p*

58

63

f

68 *cresc.* *p* *f*

73 *fp* *fp* *dolce*

78

83 1. 2. *p*

88 *cresc.*

93 *cresc.* *sf* *sf*

98 *sf* *sf*

103 *sf* *sf* *dolce*

108 *cresc.* *f* *dolce* *p*

113 *p*

118

123 *p*

128

133

138

144

150

155

160

165

170

175

180

185

190

cresc.

dolce

fp

fp

fp

fp

cresc.

f

p

dolce

cresc.

p

p

dolce

dolce

f

f

sf

p

f

f

f

p

dolce

f

f

Quartet ! KV 317d

deel 2

Andante Sostenuto e Cantabile

W.A.Mozart
Bew. Reinier van der Wal

Basklarinet

5
dolce *p*

10
f *p* *f* *p* dolce

15
p *f* *p* *p*

20

25

30
cresc. *fp* *p*

36

41

46
cresc. *f* *p*

51
p *f* *p*

56
f *p*

61
pp

Quartet KV 317d

deel 3

Rondo Allegro

W.A.Mozart
Bew. Reinier van der Wal

Basklarinet

8 *mf* *cresc.*

15 *dolce* *cresc.*

22 *f* *dolce*

28 *cresc.* *dolce*

34 *cresc.*

41 *dolce*

48 *cresc.* *dolce*

55 *cresc.* *f* *dolce*

62 *cresc.* *dolce* *cresc.*

68 *dolce* *cresc.* *dolce*

74 *sf* *f* *f*

80 *p*

86 *dolce* *cresc.*

93 *dolce* *cresc.* *dolce*

100 *cresc.* *p* *fp*

107 *fp* *fp*

114 *dolce* *mf*

121 *cresc.* *dolce*

129 *cresc.* *f*

136 *dolce* *cresc.* *cresc.*

144 *p* *f* *p*

151 ***p* Allegro vivace**

159 *dolce*

167 *ff* *sf* *sf* *ff* *sf* *ff* *sf* *ff* *sf*

170 *ff* *sf* *ff* *sf* *ff* *sf*

176 *ff* *sf* *ff* *sf* *ff* *sf* *p*

180 *mf*

4

7

192 *Tempo primo*